THREE TO GET READY.
Spence BOWMAN Dobson
C-FAX 1070
MORNINGS

Victoria Times

93rd YEAR, No. 141 ★★ VICTORIA, B.C., THURSDAY, NOVEMBER 25, 1976 15 CENTS DAILY, 30 CENTS SATURDAY

"See PETER POLLEN FORD for Values You'll Brag About"

Nanny Admits Lang Got Her a Free Ride

Times News Services

OTTAWA — The Scottish nanny of Transport Minister Otto Lang's family was listed as a passenger on a free government flight to Britain tonight, a spokesman for the Canadian Forces Base in Trenton, Ont., said today.

And a published report today quoted the nanny, Elizabeth MacGillivray, as saying she was leaving Ottawa's Uplands Airport tonight on a defence department aircraft. She was also quoted as saying she was flown to Ottawa a year ago under the same arrangement.

However, a spokesman for Lang said today that the minister asked about the arrangement and was told Miss MacGillivray was not eligible for the free ride.

She now will be returning home by a commercial flight, the spokesman said. The national defence department had said she was not qualified to ride free on one of its planes, he added.

Lang's spokesman was unable to confirm if Miss MacGillivray had arrived in Canada on a government flight.

He said her replacement will be flying on a commercial flight from Britain, although he was unsure if space had been requested earlier for her on a government plane.

The report in the Toronto Sun said the replacement nanny is scheduled to fly to Ottawa on a government plane in a few days.

Miss MacGillivray, 21, said she is returning to her home in Morayshire, Scotland, after caring for the seven Lang children.

Lang has come under fire from opposition MPs in the House in recent days because of what they term his extravagant air travel expenses chalked up on transport department aircraft.

Jack Horner, Progressive Conservative transport critic, says Prime Minister Trudeau should remove Lang from the cabinet because the minister is using his position of public trust to better himself privately.

LANG

TRAIL RUNS COLD ON $2.4M

AECL Unworried By $20M Fee

By JEFF CARRUTHERS
Times Ottawa Bureau

OTTAWA—Atomic Energy of Canada Ltd. was aware that it would be liable for a $20 million, unaccountable commission fee if a CANDU reactor was sold to South Korea, AECL's president said Wednesday.

John Foster said AECL's board of directors, and the then minister of energy, mines and resources were told in January, 1975, that the fee would be paid to a foreign agent.

At that time, neither the AECL board nor the federal government expressed any concern about the terms of the contract with a subsidiary of United Development Inc. of Tel Aviv, or the size of the commission, Foster added in an interview following an appearance before the Commons resources committee.

It wasn't until the first bill for $17.5 million arrived on the AECL president's desk in early 1976 that the federal nuclear agency had some second thoughts. These second thoughts subsequently resulted in a renegotiation of the agent's contract so that the fee would be lower initially and so that at least part of the fee would have to be backed up by an accounting from the agent, Foster indicated.

Yet even the renegotiated contract with the South Korean agent that called for a detailed accounting of part of the fee paid by AECL to the agent — where no such accounting was required in the original December, 1974 contract, and that will still cost AECL more than $20 million was not acceptable to the auditor-general.

Atomic Energy of Canada Ltd. also paid $2.4 million into a Lichenstein bank account as its share of fees to foreign agents on sale of a nuclear reactor to Argentina.

Energy Minister Gillespie said the money was put into an account held by Intercontinental General Trading Establishment.

But the minister said he still could not say whether this was the agent involved in the Argentinian sale.

"All we know is that that's the payee," the minister said.

An Italian partner on the deal, Italimpianti, made the commercial arrangements for the sale and then billed AECL for its share of $2.4 million.

The minister said his staff have been trying to trace the payments but say the trail at the moment stops in a Schaan, Lichenstein, bank. They weren't sure it could be traced beyond that.

The auditor-general's report specifically questioned the $8.1 million in "expenses" listed by the agent as part of its $15.4 million bill submitted to AECL on April 7, 1976; it concluded that was inadequate documentation of the "expenses" claimed and paid for.

Foster told the Commons committee that when he had received the first bill in early 1976, for $17.5 million, he had become concerned about both its size and the fact that it didn't involve any accountability.

The matter was raised with the AECL board and the new AECL chairman, Ross Campbell, and subsequently re-

See AECL Page 2

Caron Quits Commission

OTTAWA (CP) — Prime Minister Trudeau said today that H. Marcel Caron of Montreal has resigned from the newly-named royal commission into government financial supervision.

The prime minister in the Commons had been praising Mr. Caron "for his high integrity" when he stopped and said he had just been handed a letter saying the Montreal accountant is no longer willing to continue as a member of the four-member commission.

Robert Andras, treasury board president, said earlier this week he was making an investigation following criticism of the Caron appointment.

Andras said in the Commons Wednesday he only became aware late Tuesday that one of the commissioners, H. Marcel Caron, was a director of Atomic Energy of Canada Ltd., (AECL) a Crown corporation which came under fire from the auditor-general.

The minister said it was "a goof" that he did not know the contents of a biography he distributed to reporters on the background of commissioners Monday.

Meanwhile, it was learned here that the cabinet had little to do with either establishment or staffing of the royal commission. High-level sources say the commission and those appointed to it were the brainchild of senior public servants led by Michael Pitfield, secretary to the cabinet.

The $1,000-a-day royal commission was set up by the government after Auditor-General J. J. Macdonell charged that it has lost control of public spending.

The commission is led by Allen Lambert, chairman of the Toronto-Dominion Bank and the man who recommended $60,000-a-year salaries for top bureaucrats while he was head of a private advisory group on the public service.

Another commissioner is O. G. Stoner, deputy trade minister and former Privy Council clerk. Derek Blackburn (NDP-Brant) suggested in the Commons that he may be one of the top public servants fighting the auditor-general's proposal for a senior financial officer overseeing the government's financial operations.

Another member is Prof. John Hodgetts of the University of Toronto, who wrote a book praising the public service as a counter-weight to the excess of politicians.

Snow Follows Quake

Times News Services

Relief workers battled a snowstorm today to bring supplies into mountainous eastern Turkey where officials say about 3,000 persons were killed and 1,000 others injured in an earthquake that destroyed 109 villages.

"There is no electricity. It's snowing and the temperature is —12 degrees Fahrenheit," said Burhan Yavuz Yilmaz, deputy governor of stricken Van Province. "We are rushing tents and breads."

The government mobilized soldiers and sent tents, blankets, food and medical supplies by plane and special train to the rugged area hit by the tremor, the strongest to hit this quake-prone area in 37 years.

Yilmaz estimated that Wednesday afternoon's quake killed 3,000 persons, about 1,000 of them in Muradiye where it was centred. That would be two-thirds of the town's 1,600 population. Officials said the quake toppled 95 per cent of the buildings in the agricultural community about 900 miles east of Istanbul.

The quake and subsequent tremors also were felt in Soviet Armenia and in northwest Iran. No reports of casualties or damage were received from the Soviet Union. But officials of the Red Lion and Sun, the Iranian equivalent of the Red Cross, said five persons were killed near the Turkish border. Iranian newspapers estimated 21 dead and many more injured.

A strong earth tremor struck an area 212 miles southwest of Belgrade on the bed of the Adriatic Sea early today, officials said.

The Serbian Seismological Institute said the quake's epicentre was off Korcula Island. No damage was reported.

—Irving Strickland photo

Langford liquor store clerk John Pollett examines damage

DRIVE-IN BREAK-IN

B.C.'s first drive-in liquor store opened its doors with a bang in Langford today. And police are hunting for two men who apparently embarked on a drinking bender to end all benders.

Police said the two men smashed a stolen car into the front of the store, buckling the doors, and fled with 10 bottles of sherry and port.

Next stop was Cobble Hill where the car was abandoned and another stolen. The pair took time to break into a garage and home and steal some beer before driving away.

A Colwood RCMP spokesman said a general alert has been issued for the second stolen car—a yellow Datsun—which apparently is being driven up-Island.

Police said two men rammed the first stolen car through the front door of the liquor store in Westbrook Plaza, 770 Goldstream, at about 6:40 a.m.

Police estimated about 10 bottles of Harvey's Shooting Sherry and Paarl port were taken.

"They didn't seem to be interested in anything else," a police spokesman said. "There was a bottle of $53 cognac sitting right there but they didn't touch it."

Police said there was a "big foot print" on a window and speculated the men tried to kick their way in then decided to ram the car through the door.

SOVIET TAR STUMBLES ON SECRETS?

HALIFAX (CP) — Significantly tighter security measures are being implemented at HMC Dockyard here as a result of a directive from Vice-Admiral Douglas Boyle, Canada's coastal defence commander. He is reported to be seething because a drunken Russian seaman wandered into the dockyard and strolled around for an hour last month.

Late one night last month, the drunken Russian seaman, perhaps not knowing he was in a highly-classified military establishment, was seen wandering through the dockyard but was not challenged by workers until he fell into the harbor, sources say.

NEWS BRIEFS

Glaucoma Plea Beats Charge

WASHINGTON (AP) — A judge dismissed criminal charges Wednesday against a teacher who said he grew marijuana and smoked it to avoid going blind.

District of Columbia Superior Court Judge James A. Washington Jr. ruled that Robert C. Randall, 29, of Washington was entitled to the "defence of necessity" because marijuana had eased his glaucoma after other treatments proved ineffective.

Steel Price Hiked

WASHINGTON (WP) — Two of the U.S.'s major steel producers, including the third biggest, announced price increases of six per cent on sheet steel, the type used to make automobiles and home appliances like refrigerators. The White House immediately criticized the increases.

Bourassa Resigns

QUEBEC (CP) — Robert Bourassa resigned as premier of Quebec today, following the defeat of his Liberal party in the Nov. 15 provincial election. Parti Quebecois leader Rene Levesque was to be sworn in as the new premier later in the day.

Tanaka Faces Trial

TOKYO (UPI) — Former premier Kakuei Tanaka will go on trial Jan. 27 on charges he received $1.6 million from Lockheed Aircraft Corp., the Tokyo district court said today.

EGG SHORTAGE AT CHRISTMAS?

OTTAWA (CP) — Consumers may face an egg shortage over the Christmas holiday period unless the federal government slaps controls on exports to the United States, the Canadian Egg Marketing Agency (CEMA), said today.

Max Roytenberg, CEMA's general manager, said because Canadian eggs now are cheaper than those in the U.S., "the possibility exists that during the Christmas season — the period of heaviest consumption — there will be an incentive to ship the lower-priced Canadian eggs to the United States."

That might cause a domestic shortage, he said at a news conference.

PM Rules Out Unity by Force

OTTAWA (CP) — Prime Minister Trudeau said Wednesday his government never will use force to keep the country together.

But he told a national television and radio audience it would be a "sin against humanity" if the country disintegrated in the wake of a separatist government's election in Quebec.

"I believe that Canada cannot, indeed . . . must not survive by force," Trudeau said in an address taped at the government's official guest house across the street from his residence.

Canadians, he said, must face the "brutal question" of the country's survival following the Nov. 15 election of Rene Levesque's Parti Quebecois government, a government convinced that "there is no room in Canada for all Canadians."

"The crisis is real . . . and the challenge is immediate."

But while Trudeau concentrated on what he described as a crisis over Confederation, federal opposition leaders maintained that the real crisis centred on the deterioration of the economy and on the Trudeau government.

None of the party leaders, including Trudeau, made statements substantially different from those they made the night Levesque's separatists overthrew the Liberal government of Robert Bourassa.

All repeated their opposition to a divided Canada.

The federal caucus of the New Democratic Party though, has begun discussion on ways the party might cooperate with the newly-elected Parti Quebecois on economic and social questions where the two parties agree.

While some federal members took pains to point out the social-democratic similarities of the two parties, NDP Leader Ed Broadbent outlined on national television the most contentious issue between the two parties, saying that "to pretend the PQ separatist commitment does not exist is to delude ourselves."

WEATHER

Tonight: Clear
Friday: Sunny

WORDPLAY

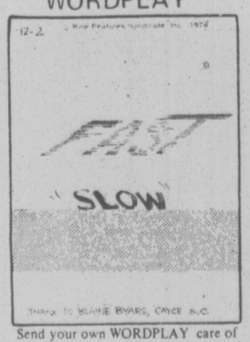

Send your own WORDPLAY care of this newspaper

B.C.'s Salaries Highest

Times News Services

VANCOUVER — B.C. continues to lead the nation in average weekly salaries, although a national survey shows all wage increases have been reduced under the Anti-Inflation Board.

According to the survey conducted across the country by the management consulting firm of Stevenson and Kellogg Ltd., B.C. has average weekly earnings of $263.37.

The Canadian median is $230.19 per week. Alberta had a provincial average of $240.41, Saskatchewan was $217.84 and Manitoba was $210.59.

Saskatchewan had the largest actual salary increase percentage increase this year. Firms subject to AIB controls reported salary boosts averaging 11.2 per cent, and non-AIB firms were 13.8 per cent higher. In 1977 the same categories anticipate increases of 8.2 and 11 per cent respectively, which may suggest that the province is in the midst of a drive to catch up with the rest of Canada.

Although increases in the AIB and non-AIB categories were the same for B.C. and Alberta this year — 9.5 and 11.1 per cent respectively — indications are that B.C. increases in 1977 will be slightly higher at 7.7 and 9.0 against 7.5 and 8.7 in the neighboring province.

Starting salaries for B.C. college graduates were found to be highest in all categories except for graduates of science courses.

INDEX

Classified 386-2121
News 382-3131

	Page
Births	33
Classified	33-43
Comics	29
Deaths	43
Entertainment	30, 31
Family	25-28
Finance	6, 7
Gardening	34
Sports	14-16

New Offer on Hospital Site Splits Region

By DON VIPOND

The Capital Region Board Wednesday renewed its struggle to locate a new hospital at Douglas and McKenzie — after word the owners had chopped $500,000 from the property price.

But the decision, after an hour of debate behind closed doors, once again split the board, with Colwood, Langford, View Royal and Central Saanich continuing to argue in favor of a site nearer them on Helmcken Road north of the Trans-Canada Highway.

The 34-acre Helmcken site cost $525,000 without servicing while the original price for the 25-acre property at Douglas and McKenzie was $2.5 million, later $2.25 million and now $1.75 million.

Planners and a majority of the regional Hospital and Health Planning Commission made it clear earlier this year that the Douglas-McKenzie site was their first choice, well ahead of Helmcken because of location and services.

But they reluctantly accepted the Helmcken site after Health Minister Bob McClelland said the other one was too expensive and the provincial government would not pay its usual share for it.

While the Helmcken site is in View Royal, it is close to the Saanich boundary and Saanich has worried aloud about having to pay up to $1 million in extending services to meet the hospital's needs. Estimates for sewering the Helmcken site range from $344,000 to $642,000.

Regional directors have also argued the Helmcken site does not meet their master plan for strategically placed and co-ordinated hospital development, and that the initial size of 250 beds McClelland put on the new hospital further disrupts planning.

Even with widening they claim the Trans-Canada Highway will generate major traffic problems, for one reason because it separates the rapidly-growing western community from the Helmcken site.

The regional board's resumption of the site battle came with word that R and M Development Ltd., whose principals are Fraser McColl and Gordon Rolston, have of-

See NEW Page 2

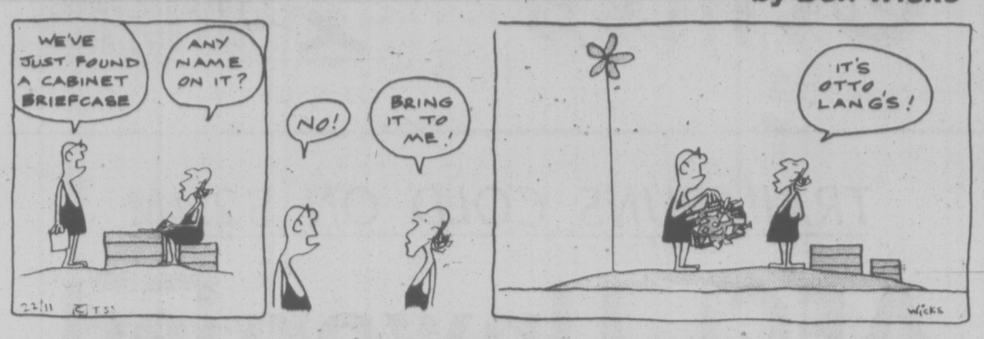

AECL Unworried by Fee

Continued from Page 1

ferred to Energy Minister Gillespie.

It was then decided, according to Campbell, that the contract should be renegotiated so that less money was paid initially to the agent and so that at least some of the expenses would have to be accounted for by the agent.

Gillespie said that he was "worried" himself about the lack of details provided as an accounting for the original bill, "quite apart from the size of the payment."

AECL chairman Campbell renegotiated the contract with Gillespie's full knowledge and support, the minister indicated.

Campbell also said he wanted to renegotiate the contract because he was concerned about the establishment of a precedent for AECL paying a five per cent commission on CANDU nuclear reactor sales. He was able to renegotiate the commission to a more reasonable one per cent, plus expenses.

Even at the lower commission, the South Korean agent received $5.14-million, not including $8-million in expenses, $132,289 in interest relating to the delay in paying the account while the contract was renegotiated, and an "advance payment for post contract services" of $2-million.

The Commons committee was later told that the agent will still receive a minimum $700,000 a year, in equal quarterly instalments, during each year of construction and warranty coverage of the reactor — some seven or eight years in total.

In addition, the agent will be able to claim expenses, as long as the total of expenses and fee for post contract services doesn't exceed one per cent of the contract price — or $5.14-million.

Assuming that the agent does claim the full fee in the post contract period, he would end up receiving in excess of $20 million from AECL on the South Korean deal, or close to the amount he would have received under the original contract which caused so much concern earlier in 1976.

Faced with a barrage of questions from committee MPs on the South Korean and Argentine agent dealings, AECL revealed that the South Korean agent had offered to open its books to the AECL's auditor, the federal auditor-general.

Gillespie said that he thinks it would be a good idea for the auditor-general to take up the offer but that it was up to the auditor-general to decide, expecially since he raised the questions about the lack of decomentation for the agents fees in the first place.

Both Campbell and Gillespie continued to deny that they had any evidence to suggest that money paid by AECL for agents services in South Korea or Argentina had been used for bribes.

Both refused to answer whether AECL or the government had specifically asked the agents whether any of the money provided by or expenses covered by AECL had in fact been used for bribes in relation of the CANDU sales in the two countries.

Peter Bawden (Conservative—Calgary South) said that it is obvious the South Korean agent was being paid for people he knows and that it would be "very naive" to assume that attempts to influence people in South Korea in connection with the AECL sale had not been going on.

Foster told the Commons committee that there is "no question in my mind that we would have got the South Korean contract without the agent's help."

Gillespie said he challenged the suggestion by AECL president Foster that the federal government in fact knew as early as January, 1975, about the size and nature of the liability AECL would face should a reactor be sold to South Korea — as subsequently happened.

He also questioned whether his predecessor as energy minister, Donald Macdonald, was aware of the details of the original contract with the South Kroean agent — as Foster had indicated.

Neither Gillespie, nor Foster and Campbell, would offer any explanation why the AECL, its board or the government had not become concerned about the five per cent commission, unaccountable as it would be, until a year later, when the bill finally arrived.

Foster had told the Commons committee that nothing had "transpired" in the situation between the time the original contract was signed and the AECL board and the then-energy minister notified and the time the $17.5 million bill arrived and was questioned.

Gillespie also confirmed that he has revamped the AECL board of directors, to give more weight to business representation.

Mugabe, Nkomo In Open Split

GENEVA (UPI) — Differences between black nationalist leaders Robert Mugabe and Joshua Nkomo at the Rhodesia peace talks became an open hostile split today.

Mugabe said he has to go back to Africa for consultations while Nkomo insisted on accepting British proposals so that concrete negotiations can begin on an interim government, highly placed nationalist officials said.

The officials said the "patriotic front" set up by Mugabe and Nkomo is now to all intents and purposes a lame duck although not yet disbanded.

Mugabe told Nkomo he has no mandate to go onto the next stage at the conference, which began exactly four weeks ago, Nkomo's delegation said.

In Salisbury, Rhodesia today announced a 23-month timetable for majority rule that flew in the face of black nationalist demands for a transfer of power on Dec. 1, 1977.

George Smith, Rhodesia's director of legal drafting, proposed an eight-point timetable for the transition and said black demands for majority rule within one year were unrealistic.

the weather

A weather disturbance which moved inland early this morning is followed by a Pacific ridge of high pressure which will give clearing skies to many areas of the province today and a decrease in winds along the south coast. A few snowflurries will be present in the eastern interior and cloud will persist in some valleys. As the high pressure area continues inland on Friday skies will tend to become sunny in most areas.

ENVIRONMENT CANADA WEATHER OFFICE 10 A.M. FORECASTS

Valid Until Midnight Friday

Greater Victoria: Today and Friday sunny with a few cloudy periods. Windy at times. Highs both days 6 to 8. Lows tonight near freezing.

Lower Mainland, East Vancouver Island: Today and Friday. Sunny with a few cloudy periods. Highs both days 7 to 9. Lows tonight near freezing.

North and West Vancouver Island: Today and Friday, sunny with a few cloudy periods. Chance of a few showers today. Highs both days 5 to 8. Lows tonight near freezing.

TEMPERATURES

	Max.	Min.	Prcp.
Yesterday			
Victoria	10	7	11.5
Normal	9	5	—
One Year Ago			
Victoria	12	7	—
Across Canada			
Prince Rupert	5	—1	1.8
Prince George	2	—6	—
Terrace	2	—1	—
Port Hardy	8	3	29.5
Tofino	12	5	29.7
Comox	9	3	4.8
Vancouver	9	6	16.5
Kamloops	3	2	1.5
Cranbrook	6	—1	0.3
Williams Lake	1	—5	6.6
Peace River	2	—6	—
Edmonton	8	—10	—
Jasper	2	—8	—
Banff	4	—5	10.7
Calgary	1	—5	7.1
Lethbridge	12	—3	2.5
Medicine Hat	3	—4	5.6
N. Battleford	5	—8	—
Saskatoon	6	—12	—
Swift Current	2	—5	1.0
Prince Albert	5	—7	—
Moose Jaw	7	—7	—
Regina	7	—11	—
Yorkton	6	—8	—
Thompson	—8	—11	1.0
Brandon	5	—5	—
Winnipeg	2	—3	—
The Pas	3	—3	3.1
Kenora	—3	—6	0.8
Thunder Bay	—4	—8	—
Toronto	1	—5	—
Ottawa	1	—4	0.8
Montreal	0	—2	0.8
Quebec	—3	—9	—
Halifax	5	—2	—
Charlottetown	1	—6	—
Fredricton	4	—6	—
St. John's	3	—1	—
Whitehorse	—6	—18	—
Inuvik	—12	—24	—
United States			
Seattle	12	9	2.8
Spokane	3	2	1.5
Portland	11	7	0.5
San Francisco	16	9	—
Los Angeles	21	16	—
Honolulu	26	19	—
Las Vegas	23	6	—
Phoenix	27	14	—
Chicago	3	0	—
New York	12	4	—
Miami	22	15	—

World Temperatures: Amsterdam 9, 4; Athens 24, 7; Bangkok 28, 19; Beirut 13, 10; Berlin 4, 0; Brussels 9, 3; Buenos Aires 26, 16; Copenhagen 1, —3; Frankfurt 6, 5; Geneva 7, 3; Helsinki —5, —10; Hong Kong 19, 15; Honolulu 27, 21; Johannesburg 28, 19; Kiev —1, —4; Lisbon 14, 5; London 10, 6; Madrid 13, —3; Mexico City 17, 7; Moscow —2, —4; Paris 10, 6; Rio 33, 17; Rome 10, 1; Sao Paulo 30, 15; Seoul 3, 0; Singapore 30, 24; Stockholm —4, —9; Taipei 20, 13; Tokyo 13, 3.

CITY'S WEATHER RECORD

Sunshine, Nov.	89.9 hrs.
Last Nov.	64.5 hrs.
Normal (30 Years)	67.0 hrs.
Sunshine, 1976	2,050.2 hrs.
Last Year	2,046.0 hrs.
Normal (30 Years)	2,115.6 hrs.
Precipitation, Nov.	35.1 mm
Last Nov.	129.7 mm
Normal (30 Years)	75.1 mm
Precipitation, 1976	519.6 mm
Last Year	597.0 mm
Normal (30 Years)	528.8 mm

Sunrise, Sunset Friday
(Pacific Standard Time)
Sunrise 7:38 Sunset 16:24

TIDES AT VICTORIA
(Tides listed are Pacific Standard Time)

	Time	Ht.	Time	Ht.	Time	Ht.	Time	Ht.
	H.M.	Ft.	H.M.	Ft.	H.M.	Ft.	H.M.	Ft.
25	08.15	8.6	11.25	7.7	16.00	8.2	23.55	1.5
26	09.00	8.6	12.30	7.4	17.00	7.4		
27	00.40	2.4	09.25	8.6	16.25	6.5	18.00	6.6
28	01.20	3.4	10.00	8.5	17.25	5.7	19.40	5.9
29	02.00	4.4	10.15	8.5	17.50	5.0	23.10	5.7
30	02.35	5.4	10.35	8.5	18.25	4.4		

TIDES AT SOOKE

	Time	Ht.	Time	Ht.	Time	Ht.	Time	Ht.
	H.M.	Ft.	H.M.	Ft.	H.M.	Ft.	H.M.	Ft.
25	06.00	8.4	10.30	7.5	15.10	9.5	23.15	2.1
26	06.55	8.5	11.30	7.4	16.00	8.7		
27	00.00	2.9	07.30	8.6	12.55	7.1	16.50	7.9
28	00.40	3.6	08.20	8.8	14.25	6.6	18.10	7.1
29	01.25	4.4	09.05	8.9	16.00	6.0	19.55	6.5
30	01.50	5.1	09.30	9.1	16.55	5.2	21.35	6.2

TIDES AT FULFORD HARBOUR

	Time	Ht.	Time	Ht.	Time	Ht.	Time	Ht.
	H.M.	Ft.	H.M.	Ft.	H.M.	Ft.	H.M.	Ft.
25	00.35	1.0	08.40	11.7	14.35	8.2	18.30	9.1
26	01.25	1.9	09.25	11.5	16.00	7.6	19.30	8.3
27	02.15	3.0	10.10	11.3	17.15	6.7	20.50	7.6
28	03.10	4.2	10.50	11.1	18.15	5.9	22.55	7.3
29	04.05	5.4	11.35	10.8	19.05	5.1		
30	00.45	7.5	05.10	6.5	12.10	10.5	19.35	4.4

Reaction Amazes Macdonell

VANCOUVER (CP) — Auditor-General J. J. Macdonell said Wednesday he is amazed that Prime Minister Trudeau and Finance Minister Donald Macdonald have appeared to misunderstand his recommendation to appoint a chief financial officer to oversee government spending.

He said in a telephone interview from Ottawa that it is inaccurate for them or anyone else who has read his report, which says the government is losing control of spending, to suggest that a constitutional problem stands in the way of appointing such a financial officer.

"I am absolutely amazed at any possible inference that this person could have any direct connection with Parliament," Macdonell said.

Bill Aims At Bias, Secrecy

OTTAWA (CP) — Legislation aimed at stopping sexist discrimination, telephone hate messages and government secrecy over personal files...is cheduled for Commons presentation today.

The human rights bill, under the guidance of Justice Minister Ron Basford, would set a federal anti-discrimination code and measures to protect individual privacy against government attempts to get information.

Basford described the bill as a revised and stronger version of legislation first introduced in July, 1975, by his predecessor as justice minister, now Transport Minister Otto Lang.

New Hospital Offer

Continued from Page 1

fered to "donate" $500,000 towards construction of the hospital if it goes on their McKenzie-Douglas site.

That, in effect, drops the property price to $1.75 million. The region originally had it surveyed and was told it was worth $2.5 million. In arguing against the price, McClelland had said government assessments put the value much lower.

"I feel the minister has consistently stressed cost as a prime factor in the hospital site selection," Art Young, chairman of the regional hospital board, said today.

"This new offer, while very late, is one that in the board's opinion offers the minister a valid reason to reconsider his position, which was contrary to a large majority of all local authorities both laymen and professional."

McClelland is in Japan examining that country's heroin treatment program and is due back Friday. Regional directors will seek a meeting with him Monday on the site issue.

Fantastic Saving

SALE ENDS NOV. 27

30% OFF

Right now at Grassie Firbanks you can save a fantastic 30% on this beautiful engagement or anniversary ring.

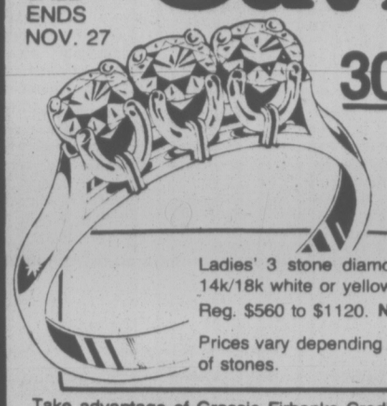

Ladies' 3 stone diamond ring in either 14k/18k white or yellow gold mounting.
Reg. $560 to $1120. Now $392 to $784
Prices vary depending on quality and size of stones.

Take advantage of Grassie Firbanks Credit Terms or Lay-Away now for that special occasion.

Mayfair Shopping Centre, Phone 385-2744
1209 Douglas Street, Phone 385-1911
Victoria, Vancouver, Chilliwack, Kamloops, Vernon

Fifteen beautiful stores throughout B.C.

Grassie Firbanks 1886 1976
*Celebrating our 90th year

11-25

If you haven't looked at our prices lately, look again.

ATLAS

We're ready to compare prices with anybody!

Weathergard MK. I Bias
From: 29.95 OR LESS, EACH To: 37.95 OR LESS, EACH
TWO OR MORE

Weathergard MK. II Belted
From: 32.95 OR LESS, EACH To: 45.95 OR LESS, EACH
TWO OR MORE

Weathergard MK. V Steel Radial
From: 47.95 OR LESS, EACH To: 69.95 OR LESS, EACH
TWO OR MORE

Miniature Radio Offer

6.95* OR LESS, EACH

A surprisingly low price for such a high-quality, solid-state AM radio. Transistor battery included.

*With the purchase of any two Atlas Tires. Offer expires December 31, 1976, or while quantity lasts.

Each Atlas tire carries the Imperial Oil guarantee. Put your purchase on your Esso Credit card. Or, at most Esso stations, you can use your Chargex or Master Charge card. You pay no more than prices quoted at participating Esso Retailers.

We're working to keep you moving. Esso

INSULATE YOUR WALLS...
Through A HOLE THIS SIZE!
TOTAL INSULATION...
FOAM-FILLED WALL SPACES
You can save up to 50% of your heating costs with a thorough reinsulation (Dept. of Mines & Energy)
WARM YOUR HOME... NOT THE NEIGHBOURHOOD!!
GRANITE INSULATION LTD.
516 WILLIAM ST. 384-4148

DROPPED FORK CAUSES CRASH

NANAIMO — A Campbell River man dropped a fork and pranged his car car here, RCMP have reported.

A police spokesman said Gordon Alexander Taylor, 21, was driving on Bay Street while eating potato salad.

He said Taylor dropped his fork, ducked down to pick it up and ran his car into an embankment.

Taylor escaped injury but the car was extensively damaged.

Protest Faced By Developer

Conservationists who fear a Goldstream River townhouse development will endanger the river's salmon population will confront the developer at a public meeting Tuesday.

The Amalgamated Conservation Society claims the 77-unit Glenview Developments complex along the river bank poses a threat to the coho, chum, springs as well as steelhead and cutthroat.

Even if the sewage from the septic tanks is treated, society president Brian Inglis said, it will still contain enough nutrients to speed algea growth in the rive and choke out the salmon.

A number of area residents will also protest the development.

Mary Thyne, of 2904 Mount Wells, said residents object to the fact that 16 townhouses have already been built, and believe they are too close to the river.

But developer Ron Scattergood said he already has Capital Region Board approval to build, and the residents only input would be whether they want 77 rental units or 77 self-owned units.

The difference lies in the zoning — under the current motel zoning, the units would have to be rented, but if the zoning was changed to residential the townhouses could be sold

Regardless of zoning, construction will continue, he said. Scattergood said he is installing five sewage treatment plants — each handling 16 units — which have been approved by the region and by the pollution control branch.

Tuesday's meeting is at the Juan de Fuca Arena at 8 p.m.

Parents Let Son Die

SYDNEY (Reuter) — The parents of a 16-year-old youth injured in a car accident said today they allowed doctors to disconnect a life-supporting respiratory machine and let their son die.

Graeme John Roberts of Thirroul, 45 miles south of here, died on Monday, a week after he had been critically injured when thrown from a car in a collision.

Graeme's mother, Mrs. J. Roberts, told reporters today that when she and her husband allowed doctors to disconnect the machine, it was "the worst decision we've ever had to make."

Their decision was supported by Frank Stewart, health minister of the Australian territory of New South Wales, who said people kept alive only through life-support systems should be "allowed to die with dignity."

Dr. O. Curtis, medical superintendent of the Sydney hospital where the youth was treated, said the decision was made in consulation with the parents. "Graeme was going to die anyway."

In a similar case in the United States last year, the parents of Karen Anne Quinlan won a protracted legal battle to have their daughter removed from a life-supporting respirator.

When the breathing apparatus was removed, Karen began breathing normally on her own. Medical sources said she might linger on in a vegetative state for years.

Canada Offered Used Fighters

OTTAWA (CP) — In a move that likely will surprise United States defence officials, Grumman Aerospace Corp. has suggested that Canada consider buying up to 125 used Grumman fighter planes from the U.S. Navy.

Canadian sources say the idea is tentative. They say the corporation has not even discussed it with the U.S. Navy and there is no indication the planes are for sale.

But while the armed forces say the idea is speculative, it has excited the Progressive Conservative military critic in the Commons.

Allan McKinnon of Victoria, who this week complained in an interview about government spending on everything from planes to tanks, said the proposal is worth study because of the enormous saving it could mean.

The Grumman proposal, made early this year, goes into few details but suggests a price of about $7 million for each F-14 fighter plane that the armed forces would buy from the navy. Depending on whom one talks with, the proposal calls for purchase of anywhere from 40 to 125 aircraft.

In the current armaments world, $7 million is a considered a bargain, although the military says the figure is deceptive and the plane would cost more. The figure most often mentioned in defence circles for new fighter planes is about $2 billion total, compared with the $875 million for 125 of the $7-million plion planes.

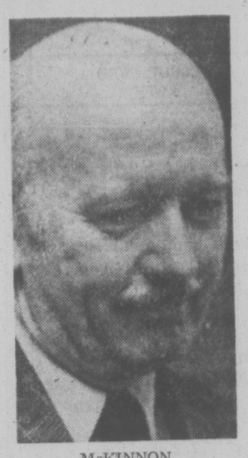

McKINNON
. . . enormous saving

The armed forces will need a new aircraft—or more than one kind of aircraft—to replace the CF-101s now used for continental defence, the CF-104s used with Canada's NATO forces in Europe and eventually the CF-5s used for ground support.

It is generally agreed the aircraft should be obtained to replace all three and the air force has expressed interest in the Grumman F-14 as well as two other U.S. fighters.

The defence department now is putting the final touches on an air force report on what it would like in a new plane.

Lt.-Gen. William Carr, air force head, has said the CF-101s should be replaced by the end of the decade or the cost of keeping them in the air will become prohibitive.

Industry sources say Grumman made its proposal as a possible way around the armed forces' tight budget.

Military authorities say the plan is too indefinite to be given more than passing attention at this stage. They say if Grumman is serious it should be prepared to make a more concrete proposal—after talking with the U.S .Navy.

They said the $7-million figure for each plane does not include such things as ground support facilities and aircraft modifications that would be seeded to make them useful to Canada.

McKinnon opposes the defence department spending millions and millions of dollars for aircraft. He said this week the military should not be spending $1 billion on the Aurora patrol aircraft it is buying from Lockheed Aircraft and that it should have bought a plane "off the shelf" to save money,

The Grumman offer should be given serious consideration, he said. Perhaps it would be possible to take a mix of new and second-hand aircraft.

McKinnon also was critical of defence plans to buy the West German Leopard I tank for its European forces for $187 million. He said the tank will be out of date within five years.

The military should be planning to acquire the new Leopard II with a better gun and better armor or a new tank the U.S. government has ordered from Chrysler Corp.

He said the military can get along on tanks rented from the West German army until these tanks are available.

"In five years those Leopard I's are going to be as out of date as are the Centurions we now have," he said.

RUFFINO
CHIANTI
D.O.C.*

Discover Ruffino Chianti — a choice wine made from grapes grown in the famous Ruffino vineyards in the heart of the Chianti region near Florence. Next time you set your table, save a place for Ruffino Chianti. It adds a lot to the enjoyment of any fine meal.

*D.O.C. — Denominazione d'Origine Controllata— on the label is your assurance of quality and authenticity as certified and controlled by law.

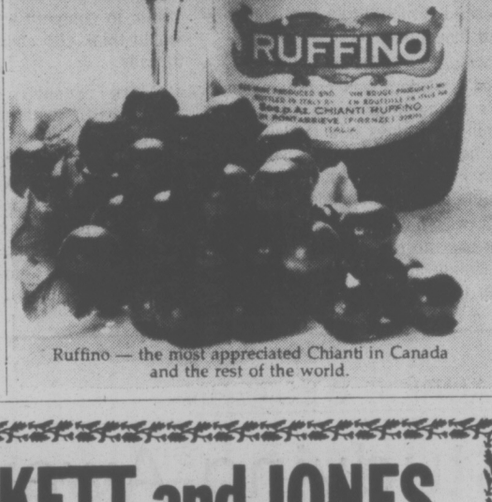

Ruffino — the most appreciated Chianti in Canada and the rest of the world.

capital scene

Victoria Handweivers and Spinners Guild sale and exhibition Friday, Nov. 26, 9:30 a.m.-9 p.m. and Saturday, 9:30 a.m.- 5 p.m. at the Mayfair Mall.

Sons of Scotland, Camp Balgownie No. 204 past chiefs' and birthday night Friday, Nov. 26, 6:30 p.m., 1110 Hillside Ave.

Vancouver Island Netherlands Association annual bazaar Saturday, Nov. 27, 11 a.m.-3 p.m., 733 Vanalman Ave.

Ladies Group of the Victoria Edelweiss Club bazaar Saturday, Nov. 27, 11 a.m.-2 p.m., 108 Niagara St.

A variety concert will be held at the First United Fellowship Hall today at 8 p.m. Proceeds to Camp Pringle.

Four chapters of the Order of the Eastern Star rummage sale Saturday, Nov. 27, 9 a.m.-noon, 3281 Harriet Rd.

St. Andrew's and Caledonian Society annual dinner and ball Saturday, Nov. 27 at Holyrood House. Tickets are available at 1005 Broad St. and 1003 Government St.

St. Matthias' Ladies Evening Guild Christmas tea and bazaar Saturday, Nov. 27, 2-4 p.m., 600 Richmond Rd.

British Israel, Sunday, Nov. 28, 3 p.m., Dominion Hotel.

Greater Victoria Association for the Retarded will sponsor whole life programs for the metally handicapped, a five day workshop, Nov. 29-Dec. 3 in the Gold Room, UVic. Phone 477-7231 to register.

Victoria Amateur Movie Club Monday. Nov. 29, 8 p.m. in room 112, Provincial Museum.

John Walker, Southam News Services far eastern bureau chief, will give a talk titled A Report from Peking at the Men's Canadian Club luncheon meeting Monday, Nov. 29, noon at the Old Forge and to the Women's Canadian Club Tuesday, Nov. 30, 2 p.m. in the Georgian Room, Empress Hotel.

Ecumenical Women's Outreach coffee party Monday, Nov. 29, 11 a.m. - 1 p.m., First United Church, Quadra and North Park.

Full Gospel Businessmen's Fellowship dinner Monday, Nov. 29, 6:30 p.m. in the Empress Ballroom. Tickets available at 921 Yates St., Jennings Florists in the Shelbourne Plaza, or phone 479-7174.

Emily Carr Arts Centre will present an art exhibit by Evalon Nov. 29-Dec. 10, 207 Government St. Open house will be Friday, Dec. 3, 7-9:30 p.m.

BCOAPO Capital City Branch No. 135 will meet Monday, Nov. 29, 1 p.m. at the Elks Hall to sign up for the Christmas dinner.

Dr. Lotta Hitschmanova, Unitarian Service Committee of Canada executive director, will address a public meeting Monday, Nov. 29, 8 p.m. in the Georgian Lounge, Empress Hotel.

Saanich Silver Threads Christmas bazaar and tea Tuesday, Nov. 30, 1:30-4:30 p.m., 286 Hampton Rd.

Big Brothers of Victoria board of directors Tuesday, Nov. 30, 7 p.m. and general meeting at 8 p.m. in the Maple Room, Carnarvon Park Pavilion.

Victoria Labour Council Wednesday, Dec. 1, 8 p.m., 2750 Quadra St.

Capital Regional District, Sooke Electoral Area will hold a public meeting Thursday, Dec. 2, 7:30 p.m. at Glenairley Hall, East Sooke Rd.

Island Saw Co.
617 Chatham Street 385-5500
7-6

Canada Votes Against UN Backing of Palestine State

UNITED NATIONS (CP) — The UN General Assembly overwhelmingly endorsed Wednesday the idea of a timetable for Israeli withdrawal from territories occupied in the 1967 Arab-Israeli war and the creation of a Palestinian state.

Canada was one of 16 countries which voted against the latest of a series of UN resolutions on Palestinian rights. Canadian delegate Robert Stanbury said the resolution would bypass negotiations altogether.

Stanbury, speaking before the resolution was approved by 90-to-16 votes with 30 abstentions and nine countries absent, said that its adoption would be "tantamount to support for an imposed settlement of the Middle East conflict."

Israeli Ambassador Chaim Herzog said the assembly's action was sinister and calculated to destroy Israel.

★

Arabs Cautious On Move South

BEIRUT (UPI) — Commanders of the Arab peace force today delayed a decision to send token forces farther south toward the Israeli border in the hope of assurances such a move would not result in Israeli military retaliation.

The right-wing newspaper Al Anwar speculated that "Israel might soon undertake a limited military operation aimed at conquering some Lebanese border villages."

Israeli leaders, meanwhile, have proposed using Lebanese militiamen to set up a buffer zone in southern Lebanon between Syrian forces and Israeli troops patrolling the Jewish state's northern frontier.

Gift surprises

Family Rings

Every treasured ring is custom set for you alone with the birthstone to symbolize each precious loved one. What a beautiful idea for Christmas Giving that becomes a gift of love for every day of your life.

ORDER SOON FOR GUARANTEED DELIVERY

Free Parking in Fisgard Civic Parkade
Convenient Budget Terms
Open Mon. to Sat. 8:30 to 5:30

F. W. Francis Ltd.
Phone 384-7611 1684 Douglas Street
Kitty Corner from the Bay
11-25

Your present TV can be a great present.

Check these features:

- Push button remote control for channel selection . . . fine tuning . . . on and off switch.
- Saves wear and tear on mechanical tuner . . . by-passes it electronically.
- Get 17 channels now, with many more to come. Up to a 36 channel capacity.
- You buy your Jerrold Midband Converter outright. No renting forever and ever.
- When American channels get bumped off the standard dial, you'll still be able to receive them.

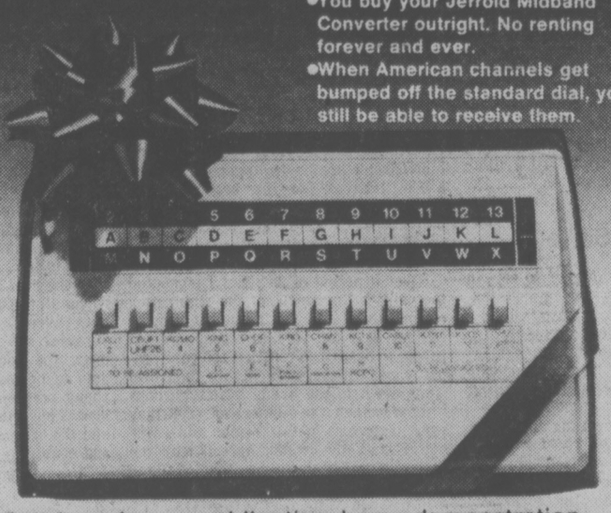

Call for a free, no obligation, home demonstration.
(Chargex, MasterCharge, layaway & financing available.)
Phone 386-8844

CONVERTERS UNLIMITED
Push us for more from your TV.

Or write, Converters Unlimited
661 Burnside Road East
Victoria, B.C. V8T 9Z9
More information, please.
Name .....
Address .....
Phone .....

CROCKETT and JONES
PRE-CHRISTMAS
SALE!

CLEARING BROKEN LINES OF ENGLISH MADE
"K" SHOES
Black and Brown Oxfords Clearing at $30.00
"K" Rainmasters, Waterproof Footwear Clearing at $25.00

BROKEN LINES OF CROCKETT & JONES
Fine English Shoes
Clearing at $35.00 $40.00

GROUP OF MEN'S
Crepe & Composition Soled Shoes
Blacks & Browns Clearing at
$20.00 AND $25.00

GOOD SELECTION SLIP-ONS
Oxfords, Brown and Black Men's Quality Shoes Clearing at ..... $20.00 to $40.00

Crockett & Jones

383-6215
916 DOUGLAS STREET

Victoria Times

THURSDAY, NOVEMBER 25, 1976

GORDON BELL
Managing Editor

STUART UNDERHILL
Publisher

GEORGE OAKE
Editor

The Prime Minister's Remarks

If a person from another planet watched Canada's four political leaders explain the need for national unity Wednesday night Prime Minister Pierre Trudeau would tower above his antagonists from a detached viewpoint. The word "antagonists" is used here because opposition leaders paid little more than lip service to national unity in their self serving attacks on a man who is deeply committed to saving this nation from its own greedy excesses. Yes, Trudeau and his floundering administration have serious faults, faults that could result in their defeat at the next election. But in Canada today we are not talking about internecine political shadings, we are not comparing images. The survival of our nation state, our Canada, is at stake.

Given this most urgent premise, it is shocking to hear Conservative Leader Joe Clark say the answer to confederation is a healthy economy and increased job opportunities. He almost winked adding that he and Rene Levesque could work together "as two men who have no old scores to settle." Canadians want "to restore a sense of competent management to our national economy." The country faces the gravest crisis in its national history and this neophyte whistles about a realignment in the boardroom.

New Democratic Party Leader Ed Broadbent wasn't much better. Sounding flat and trite, he admitted it was foolish to place all the blame for our current contretempts on the Trudeau government, and then proceeded to personally castigate the prime minister. As for Social Credit leader Andre Fortin, the less said the better. Yet all three of these men, who quite properly demanded their share of national television time at this sombre moment, used it for partisan political purposes. To employ this issue as a soap box for individual political ambitions diminishes their stature as Canadians and demeans our political process. All three should hang their heads in shame today.

And then we come to the prime minister. He was eloquent, emotional and oddly moralistic. If only he could bring the same high mindedness to dealing with an auditor general's report as he does to our survival. In an oblique warning to Anglophone provinces who hope Rene Levesque's victory will result in a more decentralized federation (that is more money for the provinces) Trudeau said it is an illusion to think separatists will abandon their goals for new powers. How true. Why is it that Canadians both individually and collectively will prostitute even their country for a short term buck?

But it was when he spoke of Canada that the mind of Pierre Elliot Trudeau flashed like the northern lights. "I'm speaking to you about a deeper brotherhood than blood, a fraternity of hope and charity in the biblical sense. Our two historically intertwined cultures have become the source of our individuality and the very cornerstone of our identity as a people." It is not often a politician gets the last word in this space but the prime minister deserved it Nov. 24. "Our forefathers willed this country into being and we must continue to will it every day."

". . . hello, I'm your new neighbor and I wonder if I could borrow an axe, a crowbar, a sledgehammer and perhaps a few sticks of dynamite? . . ."

Where Was the Mayor?

Ald. Ron McKenzie seems to be carving out a spot on Victoria city council as its resident Scrooge. He's trying hard to fill the shoes of the departed Alf Hood, who for years was a force for moderation and sober second thoughts.

Mckenzie unfortunately lacks Hood's wisdom and common sense. He's trying to save the city money, which these days is a laudable goal, but he obviously hasn't spent much time or thought on his cost-cutting targets or his hamhanded methods.

It was his idea to make Crystal pool pay more of its operating costs, by upping admission prices, turning down the thermostat, shortening the nours the pool was open, and so on. The result was only to drive away swimmers to the warmer, cheaper and more elaborate Oak Bay recreation centre pool. It was an elementary lesson in competitive enterprise one would think city council had learned already.

More recently McKenzie has joined battle with the residents of Blanshard Court, the large subsidized public housing project at Blanshard Street and Hillside Avenue. To listen to Mckenzie, the place is full of petty criminals, prostitutes and people sitting around smoking dope, but also contains people earning $25,000 a year. "But I have not yet documented the information," he said, after letting loose with the charges.

There are grounds for legitimate concern at the project's operating loss of $378,000 this year (Victoria's share is $47,000) but McKenzie's broadside cannonade blaming the poor for being poor is not going to solve the problem.

The sad thing about the McKenzie-Blanshard fuss is that the alderman had to be rebuked by Housing Minister Hugh Curtis, and the rest of city council was silent. Do the other aldermen agree with McKenzie's slurs on the residents of Blanshard Court? Where was Mayor Mike Young, who is mayor of all Victorians, not just the city minus Blanshard Court?

MAURICE WESTERN

Studying Away Our Dollars

OTTAWA — When the Glassco commission on government organization was appointed by the Diefenbaker government, federal budgetary spending was slightly under $6 billion. An annual increase of $250 million was enough in those days to persuade vigilant opposition critics that wanton prodigality, if unchecked, could lead only to national ruin.

The Trudeau government, alarmed by the public findings of the auditor-general, is again appointing a royal commission. Our circumstances, however, have changed rather dramatically in the interval. Finance Minister Donald Macdonald's last budget anticipated spending in the present year of almost $40 billion. Even with restraint, this represented an increase of roughly $6 billion, corresponding quite closely with the total requirements of the last Conservative government for a full year.

Findings Ignored

There is, accordingly, far greater urgency about setting up a better system of financial control than there was when Grant Glassco was appointed to undertake his searching studies. The question is: In these new circumstances do we require, and can we afford another royal commission, however eminent its members, when the price, quite apart from salaries and expenses, is another long delay?

In the normal course, the work of a commission is merely a part, and not necessarily the longest part, of a process. Once a report is published, it becomes the subject of study by government. Experience suggests that, by the time study is completed, the report may be outdated. In some respects, this was the case with the MacPherson report. It required at least a decade to implement the Glassco findings and it is part of the auditor-general's analysis that we are in trouble now because some of them have been ignored to this day.

To quote Macdonell: "It seems clear that the present unsatisfactory and vulnerable situation came about because certain key recommendations on financial management and control were not implemented. Perhaps they were not understood, although the recommendations relating to the decentralization of financial authorities were evidently understood and were fully implemented, culminating in 1969 in the abolition oif the office of the comptroller of the treasury . . . Unfortunately, the concurrent and equally important Glassco recommendation that new counterbalancing controls be instituted and that existing ones be strengthened was not implemented — certainly no in the manner to the extent visualized by Glassco. Thus it is apparent that the situation which now causes my concern has not developed overnight. Control over public funds would appear to have been deteriorating for at least the last 15 years."

There was a persuasive argument for establishing the Glassco commission. This was that the system had not been subjected to searching scrutiny since 1931. In the result, it had to be replaced with a system better suited to the times. But the problem now is not the ambitious one of devising a new system. As analyzed by the auditor-general, it is matter of bringing the existing Glassco system into balance. Macdonell has already recommended correctives to the government.

The auditor-general holds a special position. He is responsible not to the

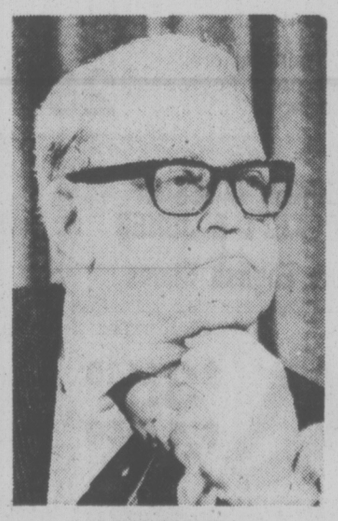

J. J. MACDONELL
. . . recommendations ignored

government but parliament. In a sense, he is a permanent royal commissioner. The present incumbent, furthermore, is a very able man.

Macdonnell, it should be noted, is not reporting to the government for the first time. In 1975 he warned that studies indicated "one clear conclusion: the present stat of the financial management and control systems of departments and agencies of the government of Canada is significantly below acceptable standards of quality and effectiveness."

Pursuing the inquiry, he now draws an analogous conclusion about the crown corporations. "In the majority . . . financial managment and control is weak and ineffective. Moreover, co-ordination and guidance by central government agencies of financial management and control practices in these crown corporations are virtually non-existent."

This may explain a great deal which is otherwise incomprehensible.

The overall conclusion is as follows: "Based on the study of the systems of departments, agencies and crown corporations audited by the auditor-general, financial management and control in the government of Canada is grossly inadequate. Furthermore, it is likely to remain so until the government takes strong, appropriate and effective measures to rectify this critically serious situation."

If it is "critically serious," do we have time for a royal commission followed by the usual extended government studies? And if such a commission is indeed necessary, why did the government not act on the auditor-general's first warning, thus saving a year? After all if things were in such a mess in the departments, it was not to be expected that they would be any better in the semi-autonomous agencies.

"I am deeply concerned," writes the auditor-general "that, on the evidence of the two year examination by the audit office, parliament and, indeed, the government has alost or is close to losing effective control of the pubic purse."

'Critically Serious'

Of about $40 billion, that is to say, in revenues contributed by the nation's taxpayers.

What was this two year study to which Macdonell refers? It was the work of the audit office supported by a blue ribbon committee of outside accountants, almost a commission in itself.

The government, accordng to Robert Andras, is not in disagreement with the recommendations. It is worried, however, about the precise role which the new comptroller-general is to play, especially about lines of responsibility within government and between government and parliament.

These are certainly important matters. But surely, in their nature, they are essentially political and it is for the ruling politicians to tackle and solve them. While they are seeking the advice of outsiders on what they should do, the problems to which the auditor-general has called attention will go unresolved. No doubt, there will be marginal improvements here and there but we shall not have controls effective enough to avert the horrors regularly catalogued in annual reports.

Public patience in this country is not what it used to be. It seems unwise to place further strains upon it by referring the "critically serious" to a royal commission.

letters

Does He Care?

The amount of newspaper space devoted to the housing problem of late might lead the uninformed reader to believe that the B.C. housing department under Hugh Curtis is really concerned with long-term solutions to British Columbia's housing problems. While it is not generally known, it is interesting that in 1975 the Central Mortgage and Housing Corporation's British Columbia Region provided $20.8 million to finance the construction of 620 non-profit co-operative housing units in British Columbia. Due to their non-profit nature, these units will provide good quality affordable housing for many years. The housing on completion is occupied by citizens with a wide range of incomes.

It is also interesting that while Central Mortgage and Housing Corporation budgeted $10.4 million for similar housing in 1976, so far this year not one single unit has been approved for construction. Since the development of co-operative housing requires provincial government participation, can it be a coincidence that this housing production ended with the election of the Social Credit government?

Barring any last minute approvals, CMHC will be returning more than $10 million in unspent co-operative housing dollars to the federal treasury on Dec. 31, 1976.

Despite this available housing money, the provincial government refuses to meet our co-operative to discuss the 282 housing units promised us by the New Democratic Party government. By honoring the commitment to our co-operative, the government could keep most of this $10.4 million in British Columbia.

Yet this supposedly cash-conscious government would prefer to spend the next several months, or even years, trying to sell them on the soft condominium market.

In the meantime interest on the money used to construct these 282 North Burnaby housing units is piling up at a rate of $2,500 per day and the housing stands empty.

Selling this housing in the manner proposed by the government will remove it from the non-profit sector thereby placing it beyond the financial reach of the average British Columbia resident within a few short years.

Is the housing department under Mr. Curtis really interested in long-term solutions to the housing problems of British Columbia citizens or is it more interested in providing fees to lawyers and real-estate agents through housing sales?—Larry Whaley, President, Norman Bethune Co-operative Housing Association, Burnaby, B.C.

On the Beaches

In these sardine days when more and more people are pooled together in urban areas, progress to the beaches is of paramount importance. We urge the authorities to save our beaches from encroachment.

To quote one example:

Over a period of 35 years I pioneered the petition to council for the elimination of the dangerous deep descent down the cliff at Braemar Beach in Ardmore. At times, in despair, I felt that the cosy people who lived there, each with their own steps down to the sandy beach, perhaps wanted to keep it to themselves, since they were taxpayers in that region and I was not. Eventually council agreed with me that safe access should be provided to the beach from the right-of-way. We celebrated Thanksgiving Day by photographing the new concrete steps down, as a joy to behold. By coincidence we met there an arthritic old lady who told us that this beach which she loved had been denied to her for years until now, with the help of the massive steel handrail and wide steps she could again anjoy a beach picnic.

Many beach approaches are denied to those who need them by the encroachment of property of those adjoining who seem to want to keep the beaches to themselves. I am sending a copy of this report to Environment Minister Jim Neilsen, asking his support for councils in an effort to open up legal beach access in their territories, especially where the cliff is steep and dangerous as it was at Braemar Beach, Ardmore.—Clarence Goode, 1840 St. Ann Street.

This Christmas, buy Canadian-made gifts, reader urges.

Buy Canadian

Over 40 years ago England was receiving quite a flood of goods from Japan, largely textiles and toys. At this time the cotton mills were in a depressed state in England, there was quite a lot of unemployment. I did not live in the part of the country where we were much affected by this trading. However, I did as did a lot of young men of my day — avoid purchasing Japanese goods. The company for which I worked was Vickers Armstrong Ltd. This company was sending to Japan machine guns, two pounder pom-poms, rangefinders etc. For this England received in return the forementioned textile goods etc.

Around this time Japan was conducting a vicious war against China. It was apparently the strategy and wisdom of our so-called diplomats or intelligence to have a strong Japan with the object of having a strong friendly power to contain communist Russia at the other end. At this time, feeling that I did not want to earn money from such a source, I left Vickers-Armstrongs. I then worked at a government department where we repaired and maintained armaments. Here I found that I was repairing First World War guns, etc. Some of the equipment was so ancient that I asked if it was for the war museum and was involved in a rather hot argument. I pointed out that Japan was being sent the most modern weapons and in return putting our people out of work. I was told that this was trade and this was good for the country. I did remark that perhaps some of the trade would come back and hit us the "back of the neck." It eventually hit the son of the one I argued with.

Today Canada has a terrible unemployment problem and our stores are flooded with Japanese goods. Canada stands more in the relation of a colony to Japan than she ever did to England, a supplier of raw material to the industrial nation. How does it benefit a Canadian, to buy a cheap Japanese article and have added onto the price, the price of paying a fellow Canadian to be unemployed and to have the young people coming along to have the lack of opportunity to learn valuable skills and the erosion of a sense of pride in self and country.

I could continue this but would just like to say:

Make it a better Christmas for other Canadians and spend that Christmas shopping money on Canadian products. Leave our greedy merchants up to their gills in Japanese goods. Japan has again been brought up to this industrial state with the help and encouragement of another generation of wise (?) men still wanting to bottle in communist China, and to our detriment. I would have thought the union leaders who called for the one-day protest strike, would have shown more intelligence and said:

"Let us not buy Japanese goods, let us buy Canadian or at least from other places than West German or Japanese stooges of big business"

They have a greater strength in such a move than in a strike. — H. G. Cook, 545 Transit Road.

Thanks, says Mika

May I, through your columns, publicly express my thanks to my wife, mother, close friends, acquaintances and strangers who volunteered some help or money to make my election bid in the Saanich aldermanic race a success?

To all Saanich voters I offer my thanks for a 50 per cent larger turnout than the last non-mayoralty election, along with my hope that civic consciousness will keep on increasing at that rate from now on in our municipality. Certainly I will do my best to spur more interest in council's deliberations.

To the one in two voters who cast a ballot for my program, be assured I will keep faith with your mandate. To those who did not support my program, I pledge a renewed effort to understand your concerns.

To the candidates who were not successful and to all their helpers I offer my tribute for making the election meaningful. It is no coincidence that the only contests which have no losers are the sham elections staged by dictatorships of both the right and left. In our system it is the process, not the personalities, that matters and it was the exertions of the runners-up that made the process work last Saturday.

Contrary to the cliche, in an honest election nobody wastes his or her vote because a vote for unsuccessful candidates also serves as a potent reminder to the winners not to get swelled heads. Without those votes we would all lose because there can be no democracy where there is no dissent. So how about it, non-voters, the next time around?

Finally, to all Saanich residents of every persuasion I make one request and one promise. If you have a problem or advice, phone me or write. I'll listen.—John Mika, 1560 Mileva Lane.

Wallow in It

Just about everyone in B.C. and most parts of Canada must by now have observed the asinine comments made by our minister of human resources after the Quebec election. Let's not kid ourselves that he has any less contempt for many of the people of B.C. Some of his previous utterances are evidence of this. He seems to have the same regard for human resources as he perhaps has for other resources.

It is suggested that in the next cabinet shuffle he be given a field job in the department of agriculture with one of his surplus shovels. There he could really wallow in it.—W. Stott, Sooke.

VICTORIA TIMES, established 1884 is published every afternoon except Sunday by the Times Publishers, Limited, 2621 Douglas Street, Victoria, B.C. V8W 2N4. Second class mail registration No. 0625. All undelivered copies and notices of change of address to be sent to the above address. The Canadian Press is exclusively entitled to reprint the local news published herein.

Trudeau Trapped By Own Hard Line

By DOUGLAS FISHER

OTTAWA — One admires aplomb or "cool," as a response to adversity. When, however, "aplomb" comes to mean rigidity — as it seems to with Pierre Trudeau — it is stupid. Not for him, but for us.

In figurative terms, Rene Levesque and the scale of the PQ victory took Trudeau's constituency out from under him. It deprived him of his base.

And that base? Surely it was a Quebec seen as in Confederation and "a province like the others."

Can he regain the base? How? Let's look at his dilemma, after noting that on election night, the next day in the House and the following Wednesday to his party caucus, Trudeau's aplomb fixed into a tense, constitutional rigidity — as though independence for Quebec was not a topic for dicussion or politics in federal Canada.

Trudeau set his position immediately and the quick confirmation of it by his caucus has really committed the Liberals to him. Unfortunately — so I'd argue — he can't be dumped in favor of someone like Chretien or Turner who might salvage much of Canada as we know it by a change to a policy of "two nations" or "co-operative federalism."

Remember "two nations" was a Stanfield concept and rather close to what Premier Lesage and then Premier Johnson talked about.

"Co-operative federalism" was the federal policy until 1965 when the Trudeau-Marchand-Pelletier trio arrived to turn the party and government towards "one Canada" and Quebec a province like the others.

LEVESQUE . . . better on TV

So Trudeau can hardly be turfed out or asked to leave. This is sad, not least because outside of the French-Canadians one senses the majority of Liberals think he should go now and quietly.

Trudeau really must face the electorate by the fall of 1978. It is obvious that Levesque's mandate goes until 1980 and that the great referendum on independence need not be held until after Trudeau faces the electorate.

This timing seems to set up the requirement — just as does the rigid position he has taken — that Trudeau fight the next election on the same issues he swept the country with in 1968. Putting Quebec in its place. Saving Canada.

Unfortunately for him the theme is shopworn, just as Bourassa found that the Quebec electorate could not be frightened the third time with his form of the same theme.

Even if Trudeau could pull it off, recapturing the West and sweeping most of the federal seats in Quebec, how could he get at Levesque? Indeed, the very sentiments Trudeau must mount to sweep the West almost guarantees a Quebec federal electorate hostile to him. He's an outsider in his old homeplace.

Isn't it almost madness not to acknowledge that French-speaking Quebecers overwhelmingly look to Quebec City as the seat of their government, not to Ottawa? (Perhaps Albertans can understand this best, because their premier is acting out his responsibilities in line with the belief that they look first to Edmonton).

Not only can Levesque choose not to battle Trudeau directly for voter support, he has some personal adventages of great account. The first may seem strange but I think it the crucial one. On television, in French or English, he's even more effective than Trudeau. And TV has been Trudeau's grandest asset.

It has been not so much his common touch (in the sense that Levesque appeals to the common man) as the image and style it has projected of Trudeau as intelligent, quick, tough and dominating.

The nub of the national crisis, for the next 20 months or so, is simply that the PM can neither get at Levesque effectively nor treat him diplomatically and with any flexibility. And Trudeau set himself in this cement, quickly and thoroughly.

If somehow he could bring Levesque to direct debate for the voter's allegiance in Quebec, his prospect is still very poor, simply because he is matched with someone more talented at the public arts of politics. This is overwhelmingly apparent on the French and Quebec stage. It would probably be true for a debate between the two held in Vancouver.

My opinion, of course, is that Trudeau and his conception of federalism became dual anachronisms on election night. Either someone in federal politics gets Ottawa shifted quickly to "co-operative federalism" or "two nations" or even the customs union and the common monetary system that Levesque now talks about will be lost.

Flower Power And the Eagles

THE SUN
An Editorial

What do the furbish lousewort and the bald eagle have in common? More than you might think. There are also some distinct differences between them, one of which might be considered rather important.

The furbish lousewort is a rare wild snapdragon. So rare, in fact, that it was thought to be extinct before 35 specimens of it were found by scientists last summer, growing in an area that would be flooded by the proposed Dickey-Lincoln hydro-electric project on the Upper St. John River in Maine.

Nesting Site

The bald eagle, the national symbol of the United States, is also rare. Rare enough to be included, with the furbish lousewort, on the U.S. department of the interior's endangered species list.

As it happens, one of the places where the bald eagle likes to breed is in the part of the Peace River valley in British Columbia that would be flooded by the Site C hydro-electric project proposed by B.C. Hydro. In fact, Hydro's environmental impact report on the project notes that there is an active nesting site just a mile upstream from one potential dam site.

The furbish losewort, unlike the bald eagle, is not much to look at or much use for anything. In fact, even the scientists who found the lousewort say it's not worth holding up the Dickey-Lincoln project for.

But that is just what it could do, because federal projects in the United States are prohibited by law from destroying rare and endangered flora and fauna. The lousewort has real flower power.

But can the bald eagle do anything about the Site C dam? No. Neither can the trumpeter swan, the Northern three-toed woodpecker, the yellow-bellied sapsucker, the bufflehead, the lesser yellowlegs, the slimy sculpin, Gapper's red-backed mouse, the masked shrew or thousands of other denizens of the Peace River valley, either rare or abundant. Because in B.C., unlike the furbish lousewort in the U.S., they have no legal right to exist.

The valley provides, among other things, some of the best moose pasture in North America. But all that is required to drown it under 1.7 million acre-feet of water — along with the bald eagle nests and the habitats of countless other useful and interesting creatures — is two permits, one from the provincial comptroller of water rights and the other from the federal minister of transport.

Government Whim

Neither of them is required to hold a public hearing before issuing the permit. No statutory procedures are laid down in the law to ensure that Site C, or any other project undertaken by B.C. Hydro or any other public agency, is justified — that the economic, social and environmental impacts are fully explored and properly examined before a sod is turned.

In the Uniteed States, the law requires these things to be done. In B.C., they are done at the whim of the government of the day, subject only to the winds of public opinion.

And that is the real difference between the furbish lousewort and the bald eagle.

How 'El Pulpo' Corrupted Central America

By TOM BUCKLEY

(A review in the New York Times Book Review of An American Company: The Tragedy of United Fruit, by Thomas P. McCann, published by Crown)

One evening in September, 1968, the senior executives of the United Fruit Company waited nervously in the library of the Algonquin Club in Boston. They were about to meet the mysterious figure who that day had bought 10 per cent of the shares of the company and was suspected, correctly, as it turned out, of planning to acquire the rest.

It was a situation that would have brought a ghostly chuckle from the generations of Central American politicians who had been lifted up and cast down by the company in the furtherance of its interests, either acting alone or with the help of the diplomatic and military power of the United States.

United Fruit wasn't just another rich company about to be plucked by a sharp operator with borrowed money and watered stock. Since its founding in 1899 it had been the preeminent symbol of American economic imperialism. Its viceroys were the real rulers of the countries in which they served, and its officers, directors, bankers and lawyers were often closely connected with the State Department, the National Security Council and the Central Intelligence Agency. In 1954, for example, the C.I.A. organized the overthrow of the government of Jacob Arbenz in Guatemala after he had started seizing 200,000 idle acres that United Fruit had bought to make it unavailable to possible competitors.

Seven years later, two of the company's ships, part of the "Great White Fleet" that at one time numbered 100 ocean-going vessels and sailed under the unofficial slogan, "Every Banana a Guest, Every Passenger a Pest," were used in the C.I.A.-sponsored invasion of Cuba. Fidel Castro, whose father was a foreman on a United Fruit plantation, had seized company properties worth at least $100 million.

The man who had purchased the 10 per cent block of United Fruit's shares, for which he had paid $41 million, making it the third largest transaction in the history of New York Stock Exchange, was Eli M. Black. A native of Poland and an ordained Orthodox rabbi, he had already created a conglomerate, the AMK Corporation, with sales of $1 billion a year.

The author, Thomas McCann, who joined United Fruit as a clerk at the age of 19 in 1951, was the vice-president in charge of public relations when Black began his takeover bid. McCann was not present at the initial meeting, but he had, in a manner of speaking, his eye to the keyhole. From that time until his resignation in 1971 he followed events from the inside, and even afterward he remained close to many of the major participants.

What made United Fruit vulnerable, in those days of frenzied finance, paradoxically, was its conservative, not to say stodgy, management, which had squirreled away $100 million in cash and had freed the company of long-term debt. In comparison with blue-sky shares, its stock performed poorly. When he was ready to move, Black made an offer that few shareholders could refuse. For shares selling at $56 he offered a package of AMK stock, debentures and warrants valued at anywhere from $86 to nearly $100.

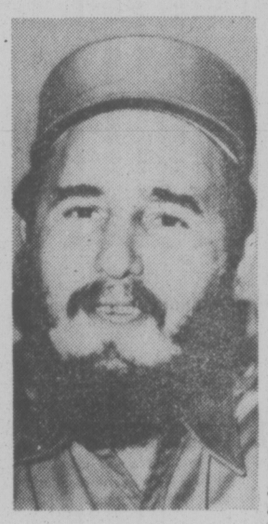

CASTRO
. . . he struck back

By September, 1970, he had installed himself as the head of the company, and had begun bringing in his own executives, including of couple of relatives, to help run it. The problem, McCann writes, was not that Black knew nothing about the growing, shipping and marketing of bananas, about Central American politics or the operation of steamships, but that he thought he did.

When the stock market collapsed in 1969, United Fruit's shares plummeted farther than most. A profit of $33 million that year turned into a loss of $2 million in 1970 and $24 million in 1971. With increasing desperation, Black began to sell off subsidiaries at distress prices. He tried to offset the steadily more discouraging numbers with new and imaginative accounting systems, and a self-glorifying public relations campaign.

In 1974, United Fruit — by now merged with AMK to form United Brands — received another blow. Seven Central and South American countries, following the lead of the oil-producing nations, decided jointly to levy a $1 tax on the export of each 40-pound box of bananas. The agreement broke down in the face of the opposition of the growers and the tax was cut to 25 cents. But United Brands lost $70 million that year and Black began to show signs of cracking up emotionally.

On Feb. 3, 1975, with his executives in revolt, faced with dismissal himself by the board of directors, his own financial resources nearly exhausted, Black smashed through a window in his office on the 44th floor of the Pan Am Building in New York and jumped to his death.

Not long afterward it became known that the Securities and Exchange Commission had been investigating the company, as Black was aware. It turned out that he had authorized the payment of a bribe of $1.25 million to the president of Honduras to get the export tax reduced.

The overthrow of the Honduran government by outraged citizens and, conceivably, by those who hadn't received their fair share of the loot, may turn out to be the last coup d'etat for which "El Pulpo" — the Octopus, as United Fruit had long been known in the countries where it was established — can be held responsible. Even before Black's takeover, it had begun to reform its practices, and the trend has been accelerated since his death.

McCann describes the way in which the company's public relations staff, assisted by outside experts like Edward L. Berbays, systematically misled the press and the public. Journalists tended to find it easier to accept the company's view that President Arbenz of Guatemala was a tool of Moscow after enjoying its hospitality in the tropical paradises it maintained for its senior officials. Whether Arbenz was or wasn't is problematical, but he was clearly not a tool of United Fruit.

'I Think I'd Want to Die'

By B. D. COLEN

BELCHERTOWN, Mass. — It is said of Joseph Saikewicz that he was profoundly mentally retarded, which in part explains why he was never toilet-trained and never learned to speak.

For 53 of his 67 years, Saikewicz was kept by the Commonwealth of Massachusetts in what it calls its school for the retarded. From 1928 until his death 10 weeks ago, the Belchertown State School here was the only home he knew.

There is no way to know what he might have accomplished, in his limited way, had he had 53 years of what is now considered to be proper care and training for a severely-retarded person.

★ ★ ★

Had he not had a blood test four months before his death as part of recent upgrading of care at Belchertown, Joseph Saikewicz would have died, as he lived, one of the lost souls roaming the grounds of this forbidding, though sylvan institution.

That blood test inadvertently led to the discovery that Joseph Saikewicz was dying of myeloblastic leukemia, a fatal, particularly virulent form of cancer of the blood that infects the blood-producing bone marrow.

The discovery of the disease posed Massachusetts authorities with a question of profound social, ethical, moral and financial implications: Should Joseph Saikewicz's leukemia be treated with chemotherapy, which would, under the best of circumstances, extend his life a few months, or, like Karen Ann Quinlan, a comatose women in New Jersey, did he have a right to die naturally without interference from the state?

If it were decided that Saikewicz need not be treated, could not such a decision be viewed as the final abandonment of a man neglected by society all his life? What effect would such a decision have on the "right to treatment," which courts have held applies to all retarded persons? And would such a decision ultimately pave the way for euthanasia, for the grisly emptying by attrition of all our mental institutions?

On the other hand, if Saikewicz were treated, wouldn't he be forced to endure the agony of chemotherapy — the vomiting, the fevers, the hair falling out — only to gain a few more months of Belchertown? Wouldn't he be subjected to a treatment he could neither understand nor appreciate? Wouldn't he be deprived of the right of privacy accorded Miss Quinlan when New Jersey's highest court found that the machines thought to be sustaining her life could be withdrawn?

When Belchertown's director, Dr. William Jones, went into Hampshire County probate court seeking permission to have Saikewicz treated, Judge Harry Jekanowski appointed a young local lawyer to act as Saikewicz's guardian for the legal proceedings.

"I didn't think I had any options," the lawyer, Patrick Melnik, said. "As far as I was concerned, the right to life and the right to treatment are the most fundamental rights. I assumed I was just to serve as a conduit" for approving treatment.

Much to his surprise, Melnik found that the physicians he consulted were against treating Saikewicz.

★ ★ ★

The physicians argued that because of the patient's age, he would have only a 30-to-50-per-cent chance of achieving a two-to 13-month remission of the disease. The treatments, they pointed out, would cause great pain and suffering.

The doctors also said treatment would be difficult because co-operation is essential and Saikewicz would resist treatment.

Originally, Melnik said, he felt the doctors "would just rather let him slide by and use the resources for a younger individual. I felt he should at least get the treatments anyone else would get."

Melnik later changed his mind, deciding he could not support treatment because Saikewicz "could not understand the excruciating pain he'd be going through."

The state, through director Jones and Paul Rogers, a lawyer attached to Belchertown, argued that the state had an obligation to protect life and treat Saikewicz. Given the testimony that the vast majority of competent individuals would choose treatment, Saikewicz must be treated, they argued.

Judge Jekanowski was not persuaded and ruled that Saikewicz should not be given chemotherapy.

★ ★ ★

"I think I'd want to die," the 68-year-old judge said during an interview in his chambers. "If I couldn't be cured, I wouldn't want to live."

Both sides agreed that the case was important enough to arrange an immediate appeal to the Massachusetts Supreme Court. The state attorney-general's office filed a brief in favor of treatment, and gained permission for the office's civil rights division to file an amicus brief against treatment — something unprecedented in Massachusetts legal history.

Whatever the outcome of the case, it will not affect Joseph Saikewicz. He died 10 weeks ago, and the appeal court's judgment has not yet been handed down.

Robert Bonin, first assistant attorney-general, feels the case has helped achieve "a heightened awareness of the legal right to treatment."

"On an individual basis, for this particular person, I believe we made a good decision," said Jones, an outspoken advocate of the rights of the retarded. "But to generalize would be a great error. This is a population of great vulnerability.

"Does this move us toward euthanasia? It very much frightens me what people might do with this. If you look at this case, and you look at Quinlan, it begins to raise questions.

"There is a quality of life," said Jones, "below which we might not value life. As we treat anyone of us, so we treat all of us."

Washington Post

Jordans SALE

REMARKABLE SAVINGS ON FOUR QUALITY BROADLOOMS

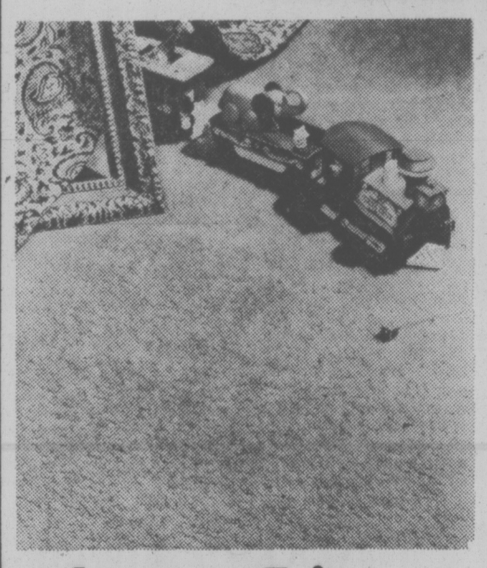

- *Terrific bargains in Plushes, Saxonys and Hardtwists. Your rooms will come alive with new warmth and beauty.*
- *Over fifth colours — from the subtle pastels to the rich and deep — all carefully chosen to enhance your colour schemes.*
- *Outstanding performance records assure many years durability and texture retention.*

GUARANTEE OF SATISFACTION
Jordans have served Western Canadians with quality, value and integrity for 48 years — This is the only true measure of a guarantee.

Luxury Frieze Twist
A carpet of strong character. Extra deep pile of hardy, tightly twisted nylon yarns in subtle dual-tones.
19.88 sq. yd.

Multi-colour Frieze
Jordans most popular because most carefree. Ten-year wear guarantee. Magnificent colours.
14.88 sq. yd.

Cut and Loop
A most up to date beautiful saxony with a cut and loop look. High lustre autoclave heat set dupont nylon.
17.77 sq. yd.

Kitchen Carpet
Anson nylon-high density rubber-back with five-year warranty and anti-soil, anti-stat treatment. Excellent colour range.
9.88 sq. yd.

Jordans
854 Pandora Ave. Parking in Rear 385-6746 Open Fri. 'til 9
3110 Shelbourne Hillside Shopping Centre 595-1521 Open Weds., Thurs., Fri. 'til 9
In Nanaimo 151 Comox Road 753-5913
11-25

TORONTO MARKET TRADING

In addition to Canadian Press stock reports, bond and mutual fund prices, market quotations also are supplied by the following firms or agencies: Investment Dealers' Association of Canada, Richardson Securities, Royal Bank of Canada, Pemberton Securities, A. E. Ames & Co., Annett Mackay Ltd., Bongard Leslie & Co. Ltd., and Vancouver Stock Exchange.

TORONTO 1:40 P.M. STOCKS
Distributed by CP
Toronto Stock Exchange—Nov. 25

Quotations in cents unless marked $. z—Odd lot, xd—Ex-dividend, xr—Ex-rights, xw—Ex-warrants. Net change is from previous board-lot closing sale.

Stock	Sales	High	Low	1:40 p.m.	Net Ch'ge
A and B					
A.G.F.M	z99	147	147	147	
Aby Glrr w	z50	72	72	72	
Abitibi	8620	$9¼	9⅛	9¼	
Abitibi 10	270	$50¾	50¾	50¾	+¼
Aetna In	1000	60	50	60	+30
Agnico E	500	400	400	400	
Akaitcho	z400	62	62	62	
Alt East G	100	$12½	12½	12½	+¼
Alt Energy	950	$11⅛	11⅛	11⅛	+⅛
Alta Gas A	5170	$12⅛	12¼	12⅛	+⅛
Alta G F	125	$26¼	26¼	26¼	
Alta G 9.76	300	$26¼	26¼	26¼	
Alcan	11100	$21⅜	21⅛	21⅛	−⅛
Algoma St	150	$19¾	19¾	19¾	+¼
AStel p	200	$26⅛	26⅛	26⅛	
All-Can B	1800	270	270	270	
Allarco Dv	400	$10¼	10¼	10¼	
Alum 3rd p	280	$26¼	26¼	26¼	+¼
Am Bonza	10025	$6¼	6	6¼	
Am Larder	1500	17½	17½	17½	+½
Ang CT 265	z20	$25½	25½	25½	
Ang CT 315	z25	$31½	31½	31½	
Aquitaine	6350	$15	14¾	15	−¼
Args 250 p	z70	$28½	28½	28½	
Argus B pr	z30	$28¾	28¾	28¾	
Asamera	28250	$11¾	11⅝	11⅝	−⅛
Asbestos	1170	$24	24	24	
Atco A	400	$12	12	12	
BC Sugar A	350	$22¼	22¼	22¼	
BC Sugar P	z106	$11½	11½	11½	
BP Can	900	$7½	7⅛	7½	+⅛
Banister C	450	$8⅝	8⅝	8⅝	
Bank BC	z10	$20	20	20	
Bank Mtl	7518	$14	13¾	13¾	−⅛
Bank N S	1706	$39⅜	39⅛	39⅛	−⅛
Bankeno	3100	151	150	150	+1
B Cdn Nat	5400	$13¾	13½	13½	−¼
Barex	z200	8	8	8	
Becker B p	300	$5⅝	5⅝	5⅝	−⅛
Bell Canad	6844	$46⅝	46⅜	46⅜	−⅛
Bell A pr	z10	$46⅝	46⅝	46⅝	
Bell B pr	100	$47	47	47	
Bell C pr	100	$24¾	24¾	24¾	+⅛
Bell 2.28	500	$25⅜	25½	25⅜	+⅛
Bell 1.80	1250	$19⅝	19⅝	19⅝	
Bell Can W	2200	365	345	345	−20
Beth Cop A	230	$11¼	11¼	11¼	
Big Nama	3500	13	12	12	−3
Bl Hawk	4000	16	16	16	
Blakwod A	2000	300	300	300	
Bomac A	1100	300	250	250	−50
Bovis Cor	5800	65	60	65	+5
Bow Valy	3500	$21¼	20⅞	21¼	+⅛
Brator Res	200	300	300	300	
Bramalea	550	$5⅝	5¼	5⅝	+⅛
Brascan A	5242	$10¼	10⅛	10⅛	−⅛
Brscn 8½ p	580	$25	25	25	
Brenda M	200	$6½	6½	6½	
Bridger	5050	$7	7	7	
Bright A	100	$6¼	6¼	6¼	
Brinco	600	350	350	350	
BCFP	115	$22½	22½	22½	−1
BC Phone	500	$13	13	13	
BCPh 4½ p	z5	$47½	47½	47½	
BCPh 6.80	250	$18¼	18¼	18¼	
BCP 10.16 p	43970	$28	27½	27½	
BCP 2.32 p	100	$28⅜	28⅜	28⅜	−⅛
Brunswk	5458	475	465	465	+5
Budd Auto	500	$5½	5½	5½	
Bulora Cor	900	14	14	14	−1
Burns Fds	200	$10½	10½	10½	
C					
CAE A	600	$8¾	8¾	8¾	+¼
Cad Frv	1024	$9¾	9⅝	9¾	
Cal Pow A	3000	$30⅞	30¾	30⅞	+⅛
Cal P 7½ p	500	$82⅞	82⅞	82⅞	+⅛
Cal P 9.80	895	$106	106	106	+1
Cal P 9.75	20	$105	105	105	+3
Calmor IB	1000	54	54	54	+2
Camflo	1000	$9⅜	9⅜	9⅜	
C Chib A	z12	290	290	290	
Campau A	600	385	380	385	+10
Campau 7p	700	$7	7	7	
CDC pr B	z112	$99	98½	98½	
C Nor West	7200	$6½	6¼	6⅜	−⅛
Can Perm	400	$15¼	15¼	15¼	
CS Pete	33300	350	330	340	+10
Can Trust A	1904	$20	19½	20	+¼
C Trust 7¼	100	$17½	17½	17½	+¼
Cdn Cel	3580	$6	5⅞	5⅞	−⅛
CC Man A	600	$21¼	21¼	21¼	+¼
C Ex Gas	2600	$6⅛	6	6	−⅛
C Found	z50	285	285	285	
C Found pr	z20	$9½	9½	9½	
CGE	z15	$22½	22½	22½	
CG Invest	z119	$17¼	17¼	17¼	
C Hidrogas	2500	95	94	95	+5
C Homestd	700	$6	5⅞	5⅞	−⅛
C Hydro	328	$7⅛	7⅛	7⅛	−⅛
C Hydro pr	z50	$10½	10½	10½	
CI Bk Com	3515	$23¾	23⅝	23⅝	+⅛
CIL	300	$17⅝	17⅝	17⅝	+⅛
CI Powr A	300	$14⅜	14½	14⅜	−⅛
CLI Pete	2300	28	28	28	
C Marconi	3010	345	345	345	−5
C Merrill	1500	$12	12	12	
C Ocdental	100	$14⅛	14⅛	14⅛	
CP Inve	1111	$16½	16½	16½	−⅛
CP Inve pr	z100	$32¼	32¼	32¼	
CP Ltd	50370	$15⅛	14⅞	14⅞	−⅛
C Reserve	1100	460	450	450	
Cdn Sup O	540	$38	36½	38	+1½
Cdn Tire	z10	$37¼	37¼	37¼	
Cdn Tire A	875	$38¼	37¾	38¼	+½
C Uilties	1050	$12½	12⅛	12⅛	
C Util $1.25	250	$24¼	24¼	24¼	
CU 10½	2410	$27½	27½	27½	
C Util w	300	410	410	410	
Canbra	5000	350	350	350	
Canron	300	$20½	20½	20½	
Capit Div	z100	22	22	22	
Carl OK	1974	276	275	275	−1
Carl A p	104	$22	22	22	+
Carl B p	150	$26¼	26¼	26¼	+⅛
Carrier JD	400	131	131	131	
Cassiar	550	$5½	5¼	5½	+½
Celanese	5510	305	296	305	+5
Ctl Est A	100	$10¼	10¼	10¼	
Chib Kay	2500	7	7	7	
Chib M	20000	25	23	25	
Chieftan D	400	$10⅛	10⅛	10½	−⅛
Chieftain p	320	$49¼	49¼	49¼	+⅛
Chimo	z100	87	87	87	
Chrysler	467	$18⅝	18⅝	18⅝	−⅛
Cominco	724	$33⅜	33¼	33¼	−⅛
Cominco A	1000	$26¼	26¼	26¼	+⅛
Com Cap	500	345	345	345	−5
C Holiday I	410	360	360	360	+5
Compr Ap	z25	$11½	11½	11½	
Conduit A	z18	305	305	305	
Con Bath A	450	$27¼	27⅛	27¼	+⅛
Con Fardy	1706	282	281	281	−4
C Durham	3000	62	61	61	
C Marben	500	110	110	110	
C Morisn	1100	149	145	145	−5
Cons Pipe	600	410	410	410	−10
Cons Prof	1000	16	16	16	−2
Con Distrb	700	350	345	350	
Cons Gas	2510	$12½	12⅜	12½	
Con Gas B	z25	$61½	61½	61½	
Con Gas D	100	$21	21	21	−
Con Glass	100	$13¼	13¼	13¼	−1¼
Conwest	100	305	305	305	+5
Corby vt	100	$17⅛	17⅛	17⅛	
Cornat Ind	200	$5⅛	5⅛	5⅛	
Coseka R	3150	380	375	375	
Craigmt	100	$5½	5½	5½	−⅛
Crestbrk	200	370	370	370	−5
C Zelrba A	100	$17	17	17	
Cyprus	450	$8⅛	8⅛	8⅛	
D to G					
DRG Ltd A	200	450	450	450	−5
Dale-R	325	$8½	8½	8½	+⅛
Daon Dev	400	$7¼	7¼	7¼	
Daon A	100	$6½	6½	6½	
D Aragon	22500	21	20½	21	
D Eldona	2000	56	55	56	
Denison	800	$52	51¾	52	+¼
Dicknsn	600	405	405	405	
Dome	z45	$42½	42½	42½	
D Bridge	1453	$17	17	17	−⅛
Dofasco A	1500	$23¼	23	23¼	+⅛
Dom Store	100	$13⅝	13⅝	13⅝	−⅛
D Textie A	300	$7½	7½	7½	
Domtar	2868	$16⅛	15½	15½	−¾
Du Pont	425	$12⅛	12½	12⅛	
East Sul A	1760	115	110	115	+9
Estn Prov	300	275	270	270	−5
Econ Inv	z50	$12⅛	12⅛	12⅛	
Ego Mines	1000	59	59	59	
Electro A	1675	295	280	290	+10
Electro p	200	$45	45	45	−2
Elks Stors	200	$9½	9½	9½	
Emco	1450	$5½	5½	5½	
Emco w	900	145	140	140	−6
Exquisite	500	255	255	255	
Falcon C	50800	$5⅝	5½	5½	−⅛
Falcon	360	$31⅛	31	31	−
Fed Ind A	z20	$5⅛	5⅛	5⅛	
F City Fin	300	$12	12	12	+⅛
F Mar	500	47	47	47	+2
Foodcrp Lt	5737	390	380	385	
Ford Cnda	z80	$88½	88	88½	
Francana	700	$5½	5⅛	5⅛	−⅛
Fraser A	300	$21¾	21¾	21¾	
Fraser B	100	$21¾	21¾	21¾	
GFH Steel	200	310	310	310	
Gaz Metr	106	$6	6	6	
Gaz 5.40 p	z67	$49	49	49	
G Distrb A	300	$6½	6½	6½	+¼
Genstar L	4000	$21	20¾	20¾	−¼
Gnstar L w	100	$6⅛	6⅛	6⅛	−⅛
Gerin Ist p	400	$7⅛	7⅛	7⅛	
Gnt Masct	8100	130	124	126	+2
Giant Yk	z25	$7½	7½	7½	
Gibraltar	175	$5⅜	5⅜	5⅜	−⅛
Glendale	325	105	105	105	
GL Pap w	z50	$5	5	5	
Gt West S	500	280	280	280	−10
Greyhnd	100	$15⅛	15⅛	15⅛	
Guar Trst	200	$5½	5½	5½	
Guard Cap	z20	325	325	325	
Gulf Can	2612	$23⅛	23⅛	23⅛	−⅛
Gulfstrem	16500	78	69	69	−5
H to L					
H Group A	200	310	310	310	−10
Hardee	1500	90	90	90	
Hard Crp A	500	445	440	440	−5
Harlequin	2500	$10½	10½	10½	−¼
Harris J A	1600	385	385	385	−15
Hawker A	310	460	455	460	+5
Hayes D A	300	$6	6	6	
Holinger A	100	$28	28	28	
Home A	400	$24½	24½	24½	+¼
Hud Bay A	4940	$13⅛	13⅛	13⅛	
H Bay Co	2040	$14¼	14⅛	14⅛	
HB Oil Gas	401	$32	32	32	
Husky Oil	2165	$16¾	16⅝	16⅝	−⅛
Husky B pr	135	$32½	32½	32½	
Husky E w	100	490	490	490	
Hydra Ex	1000	20	20	20	−4
IAC	1100	$15	15	15	
ITL Ind pr	100	$8	8	8	
IU Intl	1358	$10⅛	10½	10½	
Imasco A	475	$21	20⅞	21	+⅛
Imp Oil A	3148	$19⅝	19⅜	19⅜	−⅛
INCO A	12180	$28¾	28½	28½	−⅛
Inland Gas	150	$9½	9½	9½	+⅛
Inter-City	3001	$6	5⅞	6	
Inter C A p	400	$13¼	13¼	13¼	+¼
Inter C B w	1500	315	310	310	−5
Int Div	200	151	151	151	+15
IBM	141	$270	269½	270	
Int Mogul	700	280	280	280	
I Mogul A	900	$11⅛	11⅛	11⅛	+⅛
Int Obaska	2000	4	4	4	
Interpool	600	$15⅜	15⅜	15⅜	
Int Pipe A	1103	$13	12¾	13	+
Ipsco	100	$11½	11½	11½	
Inv Group	100	$6	6	6	
Inv Grp A	705	$6⅛	6⅛	6⅛	
Inv Grp 5 p	2575	$13½	13⅛	13½	+⅛
Irwin T A	100	200	200	200	
Island Tel	172	$10¼	10¼	10¼	
Ivaco A	230	$6½	6½	6½	
Jannock	z25	$6⅛	6⅛	6⅛	
Jannock B	z37	$12	12	12	
Janoc 6 p	1750	$62½	62½	62½	+1½
Joliet	10000	8	8	8	
Kaiser Re	2300	$13	12⅛	13	+⅛
Kaiser wt	700	$10	10	10	+¼
Kaps Tran	z200	60	60	60	
Kelly D A	z48	485	485	485	
Kelsey H	400	$11¾	11¾	11¾	−⅛
Kenting	2100	$17¼	17	17¼	+¼
Kerr A A	733	$12⅛	12¼	12⅛	+⅛
Kerr A B	120	$12⅛	12⅛	12⅛	
K Anacon	z66	14	14	14	
Koffler A p	300	$7⅛	7⅛	7⅛	−⅛
Labatt A	2695	$15¾	15⅛	15¾	
Lab Min	z25	$28⅛	28⅛	28⅛	
Lacana	600	335	335	335	+10
Laidlaw A	100	$6	6	6	
LOnt Cem	200	310	305	305	−5
L Shore	z22	180	180	180	
Lambd M	z25	145	145	145	
Laurasia	1000	31	31	31	−1
Lau Fin	730	$6⅛	5⅞	5⅞	−⅛
Leigh Inst	300	199	199	199	
Leons Frn	400	$8	7⅞	7⅞	−⅛
Lob Co A	100	290	290	290	+10
Lob Co B	229	275	275	275	−10
Lob Co pr	100	$21⅛	21⅛	21⅛	
Lob Ltd Ap	300	$13½	13½	13½	
Locniel	400	108	108	108	
Loeb M	z50	250	250	250	
Lytton M	600	27	27	27	+1
M to O					
MEPC	1500	$5⅛	5⅛	5⅛	+⅛
MICC A	900	$25⅛	25	25⅛	−⅛
MPG Inv p	z50	$12½	12½	12½	
Maclarn A	100	$29¼	29¼	29¼	−1¼
Maclarn B	1000	$30	30	30	−2
MH Cable	550	$10	9¾	9¾	−¼
MB Ltd	9260	$21½	21⅜	21⅜	−⅛
Madeline	700	88	88	88	
Magna Int	100	$19½	19½	19½	−¼
Magnum	z20	$22⅛	22⅛	22⅛	
Maislin I	500	250	250	250	
Majstc Wil	1000	155	155	155	
Man Bar	7000	75	74	74	−1
M Lt Gard	z50	$22	22	22	
M Lt Mills	100	$29¼	29¼	29¼	−¼
Maritime	150	$18½	18½	18½	−¼
Markel F	800	490	490	490	−
Mass Fer	2004	$20⅛	20¼	20¼	−⅛
Mas F A	200	$26⅞	26⅞	26⅞	+¼
Mas F B	z25	$26⅞	26⅞	26⅞	
Matchan	10000	10	10	10	
Matgmi A	300	$13¼	13¼	13¼	−¼
Mc Adam	z200	35	35	35	
Melcor	1000	400	400	400	−10
Mercantil	150	$15	15	15	
Merland E	400	315	310	315	+5
Midcon	z75	130	130	130	
Mindamr	1000	13	13	13	−1
Minrl Res	500	160	160	160	+5
Molson A	757	$14¾	14¾	14¾	−¼
Molson B	200	$14½	14½	14½	+1
Moore	3475	$34¾	34½	34⅝	+⅛
Mt Wright	4500	25	22	22	
Multi Acc	100	340	340	340	−5
Murphy	100	$7	7	7	−⅛
NBU Mine	1500	153	151	153	+1
NaChrs I	11200	$5½	5¼	5½	
Nat Trust	300	$14½	14½	14½	+½
Neonex	2300	170	170	170	
NB Tel	z10	$17½	17½	17½	
NB Tel 1.85	100	$20	20	20	−½
N York Oil	6025	85	83	83	−4
Newconx	400	375	375	375	
Nfld LP A	325	$11½	11½	11½	−¼
Nfld Tel	600	$6¾	6½	6½	−¼
Niag Struc	z25	$15¾	15¾	15¾	
Noble M	1000	40	40	40	
Noma A	700	450	450	450	+25
Nor Acme	2000	5	5	5	+1
Noranda A	2728	$28	27⅞	28	+⅛
Norcen	12922	$10½	10⅜	10⅜	
Norcen w	z200	78	78	78	
Norlex	13500	7½	7½	7½	+1
NC Oils	500	$6½	6½	6½	−⅛
NCO pr	100	$36	36	36	
Nor Tel	564	$29¾	29⅜	29⅜	−½
NTecm B w	3500	$10¾	10½	10¾	+⅛
Northgat	19300	$5	460	480	−45
Nu-Wst A	525	$10¾	10¾	10¾	−⅛
Nufort Res	5000	17	17	17	
Numac	4300	$9½	9⅛	9½	+½
OPI Ltd	z50	400	400	400	
Oakwood P	1900	123	121	123	
Obrien	17100	135	132	135	+2
Ocelot B	3100	$8⅛	8	8⅛	+⅛
Orchan A	2500	207	205	205	−5
Oshawa A	4800	335	330	335	
Oshawa w	1800	5	5	5	−1½
P to S					
Pac Coper	1500	107	100	100	−5
Pac Pete	5850	$25½	25⅛	25⅛	−⅛
Page Pet	2200	270	265	265	+5
Paloma P	z76	215	215	215	
Pamour A	2900	310	295	295	−15
PanCan P	1233	$21½	21⅛	21⅛	−⅛
Patino N V	100	$16½	16½	16½	
Pe Ben O	300	215	215	215	
Peerless	1200	325	310	325	−5
Pembin A	157	325	325	325	−20
Pembin B	z40	320	320	320	
Penningtn	z25	$7¼	7¼	7¼	
Petrofina	300	$14¼	14¼	14¼	+¼
Petrol	1500	210	207	210	+5
Peyto Oils	3500	410	405	405	+5
Pine Point	545	$27⅜	27¼	27¼	−¼
Place G	11900	31	30	31	
Pop Shops	600	465	460	460	−15
Pow Corp A	1383	$7½	7¼	7½	+⅛
Pow C 5	1700	$7¼	7¼	7¼	−¼
Price Co	950	$10⅞	10¾	10¾	−⅛
Qasar Pet	300	$8⅛	8⅛	8⅛	−½
Que Man	3000	14	14	14	−2
Q Mattgmi	1000	18	18	18	+1
Que Sturg	1500	77	76	76	+1
Que Tel	200	$16	16	16	
Que Tel B p	600	$8½	8½	8½	−⅛
Ram	1000	480	480	480	
Ratiger	1850	$16⅜	16¼	16⅜	+⅛
Rayrock	1000	65	65	65	
Redpath A	100	$25	25	25	+¼
Redstone	1500	38½	38½	38½	+½
Reed Pap A	1900	$9⅞	9¾	9⅞	
Reed Oslr A	200	$6⅛	6⅛	6⅛	
Res Servic	500	92	92	92	
Revelstk	500	$6¾	6¾	6¾	
Revnu Prp	640	65	65	65	
Reynold p	z50	$44	44	44	
Rileys D	z100	76	76	76	
Rio Algom	100	$27¼	27¼	27¼	−⅛
Rio 580 pr	z5	$63	63	63	
Rolland	1100	415	400	400	−25
Roman	500	$16⅛	16⅛	16⅛	
Ronyx Cor	11500	142	135	139	+4
Rothm 2p	400	$14½	14½	14½	−¼
Rothmn w	z100	50	50	50	
Royal Bnk	76895	$25	24½	24½	−⅜
Russel H	700	$8⅜	8¼	8¼	−⅛
Scot York	666	160	160	160	
Scotts	5550	$7½	7½	7½	
Seagram	2678	$20⅞	20½	20¾	+⅛
Seaway pr	1200	$6	6	6	+⅛
Shell Can	6910	$13⅝	13⅝	13⅝	−⅛
Sherritt A	6322	$5⅛	5	5	−¼
Siebens	400	$12½	12¼	12¼	−⅛
Silvmq	4000	29	28	29	+2
Simco Eri	1400	265	255	265	+5
Simpsons	99400	$5⅜	5	5¼	−⅛
Simpson S	1800	$8½	8¼	8¼	−½
Slater Stl	1200	$7½	7¼	7¼	
Sogepet	500	80	80	80	+5
Southm A	300	$19	19	19	+¼
Spooner	800	21½	21½	21½	−½
Stelco A	6129	$23¼	22½	23¼	+¾
Steetley I	100	$10⅛	10⅛	10⅛	
Steinbg A	500	$13¾	13¾	13¾	−¼
Sulivan A	2150	110	108	108	+3
Sunbrst E	1400	7	7	7	
T to Z					
Teck Cor A	1400	490	480	490	+15
Tel. Metr B	100	$6⅛	6⅛	6⅛	
Tex-Sol	3000	13	13	13	+3
Txsglf	1000	$29⅜	29⅜	29⅜	
Toromont	1367	225	225	225	−5
Tor Dm Bk	5366	$18	17½	17½	−⅜
Total Pet	1400	$5⅜	5¼	5¼	−⅛
Total P A p	200	$12½	12½	12½	
Traders A	450	$13⅜	13⅜	13⅜	
Trade 4½ p	100	$46	46	46	
Tr 10¼	100	$10¾	10¾	10¾	−⅛
Trader 69 w	100	340	340	340	−10
Trns Mt A	300	$9¼	9⅛	9¼	+¼
TrCan PL	2329	$12⅛	11⅞	12	−⅛
TrCan C pr	1050	$42	42	42	−¾
Trimac A	200	$5⅞	5⅞	5⅞	−⅛
Trizec Crp	100	$10¼	10¼	10¼	−¼
Tru-Wall	400	165	156	156	−9
Turbo R	100	202	202	202	−1
Ulster Pet	z200	57	57	57	
Unican S	1000	185	185	185	+5
Un Carbid	100	$18½	18½	18½	−¼
UGas A	4525	$8⅜	8⅛	8¼	+⅛
UGas 8¼	100	$20⅝	20⅝	20⅝	+¼
Union Oil	5935	$8½	8½	8½	
U Cdn Shar	1000	$11	11	11	+⅛
U Canso	2100	$6	5⅞	6	+⅛
U Corp B	359	$11⅞	11⅞	11⅞	
U Keno	100	$6⅞	6⅞	6⅞	
U Siscoe	500	$5¾	5¾	5¾	
UW OG	500	40	40	40	+3
Univr Gas	1000	$7¼	7⅛	7⅛	−⅛
Versatil A	200	$12½	12½	12½	
Vespar	500	20	20	20	
Vestgron	100	$12½	12½	12½	+¾
Vic G Tr	z20	$24¾	24¾	24¾	
Vic G Tr pr	1500	$31	31	31	+1
Voyager P	1550	$15¼	15⅛	15⅛	
Walk GW A	2332	$26⅛	25¾	25¾	−½
Wal Redkp	100	200	200	200	−5
Warn Can	500	$6¼	6	6	−¼
Weldwod	1700	$12	12	12	+⅛
Wcoast Pt	200	$6¾	6¾	6¾	+¼
Wcoast T	10960	$24¾	24½	24½	−½
Wcoast w	1400	330	330	330	−10
Westeel	200	$12⅜	12⅜	12⅜	
W Bcas C p	200	$27	27	27	−4
West Mine	3700	465	445	445	−25
Westfield	4500	140	130	130	−10
Westnhse	1000	$21	20¾	20¾	−¾
Weston	1110	$10⅞	10½	10⅞	+¼
Whithorse	600	156	155	155	−3
Willcoy	1100	100	100	100	
Woodreef	7000	79	79	79	
Woodwd A	277	$16⅜	16⅜	16⅜	
Yk Bear	3600	280	270	280	+6
Y Lambton	z400	52	52	52	
Yukon C	31500	147	146	147	+2
Zellers	1450	295	290	290	−5
Trust Units					
BBC R wt	2000	220	220	220	
BM-Rt un	800	$13⅛	13⅛	13⅛	
BM-RT wt	z56	180	180	180	
C Perm un	3600	$8½	8½	8½	−⅛
Heitman u	260	$6⅛	6⅛	6⅛	−⅛
Heitman w	z240	16	14½	16	
TD Reit w	950	103	102	103	

U.S. MARKETS CLOSED

U.S. markets are closed today, Thursday, for the American Thanksgiving Day holiday.

Markets re-open Friday at normal hours. Canadian markets are not affected.

Toronto Market Moderately Low

TORONTO (CP) — The Toronto stock market was moderately lower in light mid-afternoon trading Thursday.

Among industrials, Maclaren Power B fell 2 to $30, Westinghouse Canada ¾ to $20¾, Domtar ¾ to $15½, Molson A ¼ to $14¾ and Royal Bank ⅜ to $24½.

Northgate Exploration dropped 45 cents to $4.80, Falconbridge Copper ⅜ to $5½ and Western Mines 25 cents to $4.45. Aetna Investments rose 30 cents to 60 cents and Teck Corp. A 15 cents to $4.90.

Asamera Oil slipped ⅛ to $11⅝, Total Pete North America ⅛ to $5¼ and Pan-Canadian Pete ⅛ to $21⅛. Numac Oil and Gas was up ½ to $9½ and Canadian Southern Pete 10 cents to $3.40.

Montreal

MONTREAL (CP) — Prices were mixed in light to moderate afternoon trading today on the Montreal Stock Exchange.

Volume at 2:30 p.m. EST was 168,700 shares, compared with 227,800 shares traded up to the same time Wednesday.

Celanese Canada was up five cents at $3.05, Unity Bank of Canada five cents at $2.80 and Canadian Tire A ½ at $38¾. Peerless Rug Ltd. was off 30 cents at $3.00, Canadian Pacific Ltd. ⅛ at $14⅞ and Bell Canada ⅛ at $46⅝.

London

LONDON (CP) — Prices were narrowly mixed in light trading on the London stock market today.

The Financial Times index was down 0.2 to 298.8 in mid-session trading.

Industrials eased, while oil prices rose fractionally. Gold issues slipped after early gains.

Canadian stocks were lower.

Tax on Auto Parts Has 'Hidden Barbs'

TORONTO (CP) — A spokesman for the Automotive Industries Association of Canada says federal proposals to change the method of collecting sales tax for auto parts "is full of hidden barbs."

Charles Batty, speaking to a service club on behalf of the 700-member association, was referring to the federal proposal to collect the tax at the wholesale rather than the manufacturers' level.

At the same time, the government proposes to reduce the tax to 10 per cent from 12 per cent. While this looks good on the surface, "it's full of hidden barbs," he said.

"If it is equitable, as they state, why not place it at the retail level? Does the government oppose this because it would be shown to the consumer, whereas now it is a hidden tax on the price of goods."

Batty, general manager of Federal Mogul Canada Ltd., said consumers in Western Canada will be hurt because the tax includes the cost of transportation.

"The Westerner already pays a goodly chunk more for manufactured goods from Ontario and Quebec," he said. "Now Prime Minister Trudeau and his accomplices propose the tax be calculated on top of that.

"The 2 per cent reduction gains him much merit in the East and the West pays for it."

INSULATED GLASS
ALLIED GLASS
Victoria 388-5108
"Anything in Glass"
11-25

Study Finds B.C. Ideal For Wood Manufacture

A market study by the Purchasing Management Association of Canada could lead to an expansion of manufactured wood products in British Columbia, says provincial purchasing commission chairman Art Charlton.

He said B.C. is ideally suited to manufacture furniture and other wood products because there is an abundance of raw materials, all that is needed is the market.

The Purchasing Management Association is trying to locate that market.

The association is asking its 4,000 members what products they would buy from Canadian firms if the goods were available. Then it takes this market information to a manufacturer, shows him the foreign-made product, and urges him to make a Canadian equivalent.

Charlton said this process is just starting in B.C. Provincial Finance Minister Evan Wolfe has expressed interest in the national market survey and apointed Charlton as British Columbia's liaison with the Purchasing Management Association of Canada.

The B.C. study will emphasis possible wood products, especially office furnishing, Charlton said. In addition, a wide range of other wood products, including small items like axe handles, will be considered for B.C. production.

Charlton stressed that his role will be to assist the national association in its market study and official policy statements and announcements would come later from the provincial government.

The campaign was launched following a visit by W. H. Porter, the national president of the purchasing association.

He said Canada's trade deficit in fully manufactured goods could reach $12 billion this year, based upon a recent pattern of a $2 billion increase each year.

Based upon a calculation by economists that each $1 billion represents 20,000 jobs, Canada has lost 220,000 jobs to other countries this year because of the low level of manufacturing here.

In 1973 the trade deficit (manufactured good only) was $6 billion. It rose to $8 billion in 1974 and to $10 billion last year.

The national association believes its Canada-wide campaign can reduce this deficit by $3 billion and might add 60,000 new jobs to the Canadian economy.

Most of these jobs would go to Ontario, the manufacturing centre of Canada, but some could come to British Columbia.

Charlton said that while wood creates the main opportunity for B.C. industry, there is a potential for a plastics industry here as well.

He said he would be studying the whole range of products but the accent would be on wood, with plastics a secondary alternative.

It might be some time before the market studies resulted in new industries for B.C., he said.

YESTERDAY'S CLOSING AVERAGES

TORONTO

154 Industrials	164.59	−1.55
12 Golds	291.77	+0.76
29 Base metals	75.76	−1.16
19 Western oils	201.47	+0.51
Volume 1.97 million.		

NEW YORK

30 Industrials	950.96	+1.66
20 Transportation	224.37	+0.40
15 Utilities	101.99	+0.73
65 Composite	307.80	+0.81
Volume 20 million.		

Calgary Livestock

CALGARY (CP) — Receipts to 11 a.m. at the Calgary Public Stockyards totalled 1,600 head of cattle and calves.

A normal run of slaughter steers and cows with slight receipts of all other classes. Slaughter steers met a good demand from local buyers, kind and condition considered. Slaughter heifers and D1-2 cows met a moderate demand while D3-4 cows traded active and met good demand from local and export buyers. Slaughter steers traded steady. The few slaughter heifers sold were of medium quality and traded at steady prices. All other classes of slaughter cows traded steady.

Bologna bulls traded steady, sales to $25.

A1-2 steers over 1,000 pounds 37.50-38.60, A1-2 under 1,000 pounds 37-38, A3-4 35-37, B and C 30-35. Heifers A1-2 over 850 pounds 32.50-33.60. B and C 27-31. Cows D1-2 16-17, D3 15-16, D 14-15. Bulls, good, 22-24.

A light run of common and medium feeder cattle and stock calves met a moderate demand at steady prices. Butcher calves sold steady.

VANCOUVER

Trading Moderate

VANCOUVER (CP) — Prices were mixed in moderate trading on the Vancouver Stock Exchange today. Volume at 11 a.m. was 974,109.

Interpublishing was most active in the industrials, staying unchanged at $3 on a volume of 30,200 shares. International Centura Industries was unchanged at .10 on 2,500 and Athabasca Columbia Resources was unchanged at .60 on 2,500. Newmark Resources was unchanged at .37 on 2,000 and Ionarc Smelters was unchanged at .14. George Sparling was unchanged at .20.

On the resource and development board, San Jacinto Explorations was up .01½ at .17 on 362,000. Holofile Technology dropped .18 to $1.75 on 32,600. Balfour Mining Ltd. was up .03 at .50 on 23,300 and New Pyramid Gold dropped one-half cent to .11½ on 19,500. Colt Resources Ltd. dropped .01 to .90.

On the curb exchange, Mundee Mines Ltd. was up .06 at .90 on 28,625 and Lemans Resources was up .02 at .30 on 20,500. Valdez Resources was up .05 at $1.25 on 18,600. Gentry Oil and Gas remained unchanged at .50 on 18,500. Envoy Resources remained unchanged at .50 and Nahatlatch Resources Ltd. remained unchanged at .31½.

DIVIDENDS

Alminex Ltd., 13 cents, increase of one cent, payable Dec. 29; record Dec. 13; xd Dec. 9.

Canadian Cablesystems Ltd., 8.5 cents payable Dec. 31; record Dec. 16; xd Dec. 14.

Canadian Petroleum Ltd., 46 cents, semi-annual, increase of 3 cents, payable Dec. 30; record Dec. 3; xd Dec. 1.

Canron Ltd., 43 cents, increase of 3 cents, payable Jan. 3; record Dec. 10; xd Dec. 8.

Cara Operations, 22 cents, semi-annual, payable Dec. 15; record Dec. 2; xd Nov. 30.

Crows Nest Industries Ltd., 12.5 cents, plus an extra 4 cents, payable Dec. 31; record Dec. 10 xd Dec. 8.

Federal Industries Ltd., class A, 10 cents; class B, 8.5 cents; both payable Jan. 1; record Dec. 10; xd Dec. 8.

Federal Pioneer Ltd., class A, 17 cents; payable Feb. 1; record Jan. 3; xd Dec. 30.

EARLY QUOTES

VANCOUVER 10:15 A.M. STOCKS
By The Canadian Press

Following are 10:15 a.m. PST prices on a selected list of stocks provided by the Vancouver Stock Exchange. Net change is from previous day's close.

Stock	Sales	High	Low	10:15	Ch'ge
Resource and Development					
S Jcinto	212000	16½	15½	16	+½
Holofi	30200	195	174	174	−19
Balfour	22800	52	50	50	+3
New Pyr	16500	11½	11	11	−1
Henriet	9500	91	86	90	+2
Futurty	8000	4	4	4	
S Stndrd	7000	73	70	70	−2
BX Dev	6100	174	168	174	+7
Pnebell	6000	10	10	10	
Barier R	6000	52	51	51	
INDUSTRIALS					
Intrpub	30000	286	270	270	
Intl Cent	2500	10	10	10	
Ath Col	2500	60	60	60	
Nwmrk	2000	37	37	37	
G Spring	1000	20	20	20	
Grouse	1000	120	120	120	

Gold Futures

Gold Futures, U.S. Funds, Wpg.—

400-Ounce Contracts

	Open	High	Low	Close
Jan 77	131.50	131.50	131.10	131.30
Apr 77	133.40	133.40	132.70	132.90
Jly 77	134.80	135.10	134.70	134.80
Oct 77	137.80	137.80	136.30	136.40
Jan 78	—	—	—	139.70

Wednesday volume: 64 contracts.

100-Ounce Contracts

	Open	High	Low	Close
Nov 76	—	—	—	131.75
Feb 77	—	—	—	132.70
May 77	134.00	134.10	133.80	134.10
Aug 77	—	—	—	136.00
Nov 77	—	—	—	138.10

Wednesday volume: 12 contracts.

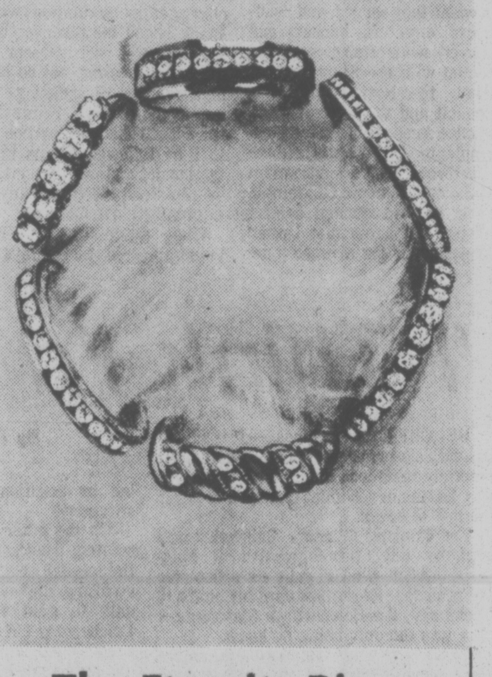

The Eternity Ring.
What a great way to tell her she's still the greatest!

Your wedding day. Hectic and a little wild, but wonderful! It doesn't seem all that long ago, does it? And now another anniversary is coming up. Perhaps it's your 8th, your 10th, your 12th?

Think about giving her a Birks Eternity Ring...one of our many circles of 14kt. gold set with diamonds. An Eternity Ring is a promise for the future, just like your wedding band was. Only this time it's a promise you can make without crossing your fingers for good luck.

From the top, clockwise: $225., $475., $1200., $350., $700., $450.

CHARGEX BIRKS JEWELLERS master charge
706 Yates Street Hillside Shopping Centre
11-25

TODAY'S GRAIN PRICES

WINNIPEG (CP) — Prices were mixed in featureless trading today on the Winnipeg Commodity Exchange.

Low market interest was attributed to the fact that U.S. markets are closed for the Thanksgiving holiday in that country.

Wednesday's trading volumes were 95,000 bushels and 160 metric tons of feed wheat; 107,000 bushels and 560 metric tons of oats; 444,000 bushels and 3,820 metric tons of barley; 164,000 bushels and 1,600 metric tons of rye; 188,000 bushels and 3,400 metric tons of flax; and 609,000 bushels and 3,260 metric tons of rapeseed.

	High	Low	Close
Flax			
Dec	675	669	670
May	275.00	274.80	275.00
Jly			279.00
Rapeseed Thunder Bay			
Dec			540
May			240.00
Jly			242.00
Rapeseed Vancouver			
Nov			587
Jan	594	589½	594
Mar	263.70	263.00	263.70
Jun			262.30
Rye			
Dec	225	222½	225
May	93.60	92.60	93.60
Jly			93.40
Barley			
Dec	197½	191	197½
May	92.90	89.80	92.90
Jly			91.90
Oats			
Dec	123¾	122	123¾
May	81.60	80.50	81.60
Jly			81.00
Feed Wheat			
Dec	285¾	280	285¾
May	103.90	103.00	103.90
Jly			98.00

NEW YORK

WEDNESDAY

Alcan	21½	Ces-Ohio	38⅜	Homestake	36⅛	Polaroid	37⅛
Alcoa	53⅜	Chrysler	18⅞	Honeywell	44⅛	Proc Gam	94⅜
All Chm	33⅜	Coca-Cola	80⅞	In Steel	47¼	RCA	25⅜
Al-Chim	25	Col-Palm	26¼	IBM	271	Rep St	31
Am Air	12⅜	Comsat	28⅞	Int Harv	29¾	Revlon	43⅞
Am Brnds	42⅛	Colt-Data	23⅜	Int Nick	28½	Safeway	45¼
Am Bcast	37⅞	Con Edison	18¾	Int Paper	67⅜	Schlumb	98⅞
Am Can	36⅜	Cons Oil	9¾	Int Tel T	31¼	Scott Paper	17⅛
Am El P	23⅜	Crown Cork	18¾	Johns-Mann	35¼	Sears Roe	69⅜
Am Metal	54½	Crown Zell	44⅜	Kaiser Alum	32¾	Shell Oil	78¼
Am Motor	3⅞	Delta	32¼	Kennecott	26⅞	Singer	17½
Am Smelt	15	Disney	44⅝	Kraft	44⅜	Sperry	44⅜
Am Tel T	61½	Dow Chem	39⅞	Kresges	42¼	Stand Cal	35⅜
AMF Inc	18¾	Du Pont	124½	Ling-Tem	11⅞	Sun Oil	42½
Ampex	6⅛	Ea Air	8⅞	Lit Indus	12¼	Sun Oil	42½
Anaconda	27¾	East Kodak	83⅞	Lock Air	8⅛	Sth Pac	34⅝
Ash Oil	29¼	El Paso	13¾	Matsu	20	Talley	8½
All Rich	57¾	Exxon	50⅞	McDon Doug	23⅛	Teledyne	67⅞
Avco	14	Fair Cam	41	Merck	66⅞	Telex	2¼
Avon	48⅜	Fed n Mt	18¾	Mer Ly	24⅛	Texaco	25⅞
Bel How	18⅜	Firestone	23	Minn M M	58⅛	Tex Gulf	29½
Bendix	40¼	Ford Mot	55¼	Minn M M	58⅛	TWA	11¼
Beth St	36¼	Ga Skog	23¾	Mobile Oil	59⅛	Un Carb	56⅞
Boeing	43⅛	Gen Dyn	53¾	Monsanto	81¼	Un Pac	98⅞
Boise Cas	30½	Gen El	51½	Motorola	52½	Un Oil	52⅝
Borden	32⅜	Gen F	30¼	NCR Corp	33¾	Uniroyal	8
Bo-War	26⅞	Gen Mot	70⅜	Natomas	35¼	Ual Inc	24⅜
Brl My	64⅜	Gen E	29⅞	Newmont	26⅜	Un Br	7⅛
Brunswick	14⅜	Gen Tire	25¼	Nort Si	20	U.S. St	47⅛
Burl Ind	28¼	Geo Pac	36	Owens-Ill	52	West Air	9¾
Burl Nor	44¾	Gillette	26	Pac Gas	23⅝	Westse	16⅛
Burroughs	91⅜	Goodyear	23¼	Pan Am	4⅝	Wey	47⅛
Caterpill	57¼	Greyh	23¼	Pepso	81	Wolw	23¾
Col Bcast	54⅞	Greyh	14¾	Phil Mor	62⅜	Wometco	11⅞
Celanese	44⅛	Gulf Oil	27⅛	Ph Pete	60⅜	Xerox	59⅛
Chase Man	26⅞	Hilt	20	Pit Bowes	14⅜	Zenith	26¼

VANCOUVER CLOSING STOCKS

WEDNESDAY

Stock	Sales	High	Low	Close	Net Ch'ge
Resource and Development					
Aaien	6000	10	9½	10	
Adanac	2000	18	18	18	
And Mns	4000	21	21	21	
Anglo Bo	4100	145	140	144	−1
Arex Rs	z200	25	25	25	
Balfour	67500	51	40	47	+8
Barier R	14700	53	51	51	−2
Bath N	5000	58	57	57	−1
Belcra	1000	7	7	7	
Blmorl	500	49	49	49	
B Giant	2000	10	8	8	
Bow Rvr	1500	20	20	20	
BX Dev	19550	170	164	167	+2
Cd Nat re	500	345	345	345	
Car Bell	3200	9	9	9	
Carolin	20400	150	145	150	+10
Castle	560	55	55	55	
Chanda	740	49	49	49	
Chnl Gld	z400	11	11	11	
Charltn	4500	15½	15½	15½	+¼
Chatex	5000	13	12	13	
Cheyen	5418	95	94	95	
Chrmx	7000	12	11	12	−2
Cima	z250	24	24	24	
Clayme	4500	52	50	50	−2
Colby	13500	78	77	77	−2
Clman A	z12	445	445	445	
Clman B	366	500	460	500	
Colt Ltd	12500	27	26½	27	+1
Comet	7500	45	44	44	
Con Res	20500	56	52	55	+3
C Bound	2500	15	15	15	
Cons Col	12300	13	12	12	
Cns Klco	4500	27	25	25	−2
Con Trn	2500	30	30	30	
Cop Ex	4000	10	9	10	+½
Coynex	1500	180	175	180	+5
Cree Lk	1800	360	340	360	+30
Cube Re	1000	18	16½	16½	+½
Cypres	8500	18	17	18	+½
Dus Mac	1500	48	46	46	−2
Enex	3000	24	24	24	
Giant Ex	2000	4¾	4¾	4¾	
Gbrltar	100	$5⅛	5⅛	5⅛	
G Gate	1000	24	24	24	+1
Gdn Gnt	4500	15	13	15	+2½
Gldn Std	2500	14½	13	14½	+1
Grando	7000	7	7	7	
Gr Prx A	1125	142	140	142	
G N Pete	2500	16	16	16	
Greid E	1872	6½	6½	6½	+½
Gsa Res	17100	133	122	130	+7
Henriet	2000	88	87	88	−1
Hihawk	3000	13	13	13	
Holofi	16400	195	190	193	+2
Itl Bmc	2800	55	54	54	−1
Joy Ind	3500	31	31	31	−1
Kamad	6000	20	19	19	−1
Kent E	3000	20	20	20	+2
Knobby	2500	47	45	45	−6
Lmc Res	14500	38½	35	35	−4
LP Ind	1000	9½	9½	9½	
Makao	1000	12	12	12	
Marge	z240	10	10	10	
Mark V	1500	78	78	78	
Mntry A	4500	4	4	4	
Mtn Stat	20000	50	46	49	+4
Nevex	2500	11	11	11	
NewfPyr	7000	12	12	12	
Nthair	11100	146	145	146	−1
Ntrn egl	1666	7½	7½	7½	−1½
Nuspar	5500	17	16	17	
Oxbow	3200	121	118	118	−3
Pcifc Rs	19500	53	52	52	−1
Pthfndr	3000	25	24	24	
Peel	2500	6	6	6	
Pegsus	z200	39	39	39	
P Point	200	$27⅞	27⅞	27⅞	
Prince	11000	11	9	11	+3
QC Exp	3300	116	110	110	−10
Qtsino	9000	10	10	10	
Rac Ind	4000	17	15	15	−2
Reniks	2000	20	20	20	
Rio Plat	1000	18	18	18	
Rosmc	z400	7	7	7	
Ryslo	3000	4¼	4	4	
S Jcinto	96000	16½	15½	15½	−½
Saxton	2000	16	15	15	
Seaforh	12000	18	18	18	
Seneca	8200	173	116	122	+6
Silmil	16249	73	60	60	−16
Sir City	500	3	3	3	−2
S Spring	4000	16	16	16	
S Stndrd	3500	74	72	72	−3
Skat Res	1000	66	65	65	
Sonc Ry	4500	19	17	17	−2
Stall Lak	1000	40	40	40	
Stampd	2000	340	325	330	−5
Thor Ex	24500	85	80	80	−5
Thundr	8000	19	17	19	
Tnta Hill	3000	15	15	15	−½
Tint Slv	5000	23	22	23	+2
Torngn	2000	32	31½	31½	−½
Tyee	13000	60	59	60	+1
Unt Chet	z100	14	14	14	
U-Hrne	6150	105	102	105	+1
Westld	24000	57	54	54	−1
Vally Cu	800	6	5¾	6	
Vntrl	2000	10	10	10	+1
Vestor	2000	39	38½	38½	−1½
Wlcom	1500	66	66	66	
W Aera	z125	39	39	39	−9
W Mines	500	465	465	465	
W Ring H	1500	170	170	170	
Wharf	1500	20	20	20	
Yukn Gd	7000	30	27	27	
Warrants and Rights					
Colt Wt C	500	7	7	7	−2
Pac re wt	8500	17	17	17	
INDUSTRIALS					
Al Ven P	300	175	155	155	
Ath Col	500	60	60	60	+10
BBC Un	500	$14	14	14	
B Cdn E	200	$25½	25½	25½	
Block	400	430	430	430	
Cda Dev	10	$98⅜	98⅜	98⅜	−⅛
Canfor	1000	$5⅝	5⅝	5⅝	+⅛
Daon Dv	500	$7¾	7¾	7¾	
Doman	400	430	430	430	−10
Finning	100	$13¼	13¼	13¼	−¼
Gestalt	1000	26	26	26	−1
Grouse	1300	125	120	120	−5
Ionarc	1200	14	14	14	
Kaiser	100	$12⅞	12⅞	12⅞	
Keg Res	3078	80	80	80	
M B	3100	$21⅛	21⅛	21⅛	
PN Gas	500	300	290	290	
Potter	125	405	405	405	−15
Proflex	1500	15	15	15	
G Spring	1000	20	20	20	
Warrants and Rights					
Kasr Wt	100	$9⅛	9⅛	9⅛	
VANCOUVER CURB EXCHANGE					
Abaca	6700	25	24	24	−2
Acplmo	2000	3	3	3	
Adar	2000	5	5	5	
Amca	11000	10	10	10	+1
Arctic	z100	3	3	3	
Aurus	2500	65	63	63	−2
Avinch	1300	285	280	280	−5
Bch Gld	8000	11½	9	9	−3
Betina	3500	39	38	39	
Bonevil	1000	15½	15½	15½	−½
Br Res	335540	23	22	22	
Brican	11000	25	25	25	
BPI	2000	61	61	61	
Brn Mns	2000	36	36	36	
Bur Gld	6000	16	15	16	+½
C T Exp	6300	190	185	188	−2
Cadet	2500	3½	3	3	
Canrex	6500	35	35	35	
Canzna	2000	23	23	23	−2
Caprice	2000	12	11½	11½	+1½
Chanel	2500	3	3	3	
Cleaver	3000	32	31	32	+2
Cst Int	4900	30	26	26	−4
Cobre	2500	10	10	10	
Con Mon	15000	4	4	4	
Corval	500	14	14	14	−1
Dasher	500	5	5	5	
Dual res	2400	145	144	145	
Dune Mi	1000	40	39	39	
Edina	5000	10	10	10	
Focus R	500	95	95	95	
Gbx Mns	6500	55	54	54	−1
Gentry	35000	50	47	50	+4
Geoqus	2000	19	19	19	
Gillia Mi	5000	12	12	12	
Gold Vly	12000	5	5	5	+1
Grn Res	1500	12	12	12	−3
Grn Ex	1000	70	70	70	
Hesca	3000	19½	19½	19½	+1½
Hub	1000	27	27	27	
I Graph	660	80	80	80	−5
IShasta	18000	30	29	30	+2
Island M	500	7¼	7¼	7¼	
Kndahr	11300	32	31	32	−3
Kariba	5000	3½	3½	3½	+½
Kendal	1820	3	3	3	
Lmans	6000	28	27	28	+2
Mace Te	z200	63	63	63	
Mcleod	3000	18	17½	18	
Mns Dor	15500	60	58	59	
Mt Grnd	1900	32	32	32	
Mtneer	5500	17	17	17	+1
Mndee	40500	85	78	84	+6
Nahat R	9500	31½	31	31½	+½
Ni Cal	500	55	55	55	−2
Nomad	3000	10	10	10	−2
Norco	3500	29	28	28	
Norwih	3000	10½	10	10	
Nu Enry	2500	50	49½	50	
Olymp	5000	30	30	30	
Orina	1500	10	10	10	
Ptrowt	3000	13	12	13	+1
Phlco Rs	1500	31	31	31	−4
Premir	2000	11	11	11	
Rainbw	3500	41	38	38	−6
Regenc	5500	116	116	116	
Rockel	8500	12	11	11	−2
Ruskin	4000	90	90	90	
Sanil Ind	10100	30	28	30	+4
Satrn Rs	16000	63	60	60	−6
Sea Chm	10000	7½	7½	7½	
Slvr Fls	500	35	35	35	
Skast	1000	12	12	12	+1
Sov	2000	15½	15	15	
S S Ice	2000	26	26	26	
Susie Gd	1500	17	17	17	
Syn trc	4400	115	105	106	−9
Tandm	3500	18	16	16	−2
Trado	1000	6	6	6	
Vldz Res	70700	120	120	120	
Wstley	2000	45	45	45	
Yukndn	500	5	5	5	

Leasing Tax Shelters to End

MANAGEMENT MEMO

By PAUL GASTER
Touche, Ross & Co.

The past few years have seen the disappearance of some of our better known tax shelters. This began in 1972 with the demise of the rental building tax shelter although it was partially replaced in 1974 with the introduction of the multiple unit residential rental building (MURRB). While MURRB reinstated the rental building as a tax shelter, the provisions were in no way as generous as the pre-1972 rules and to date have not been widely used.

On May 25 this year, Finance Minister Donald Macdonald dropped a quiet bombshell on leasing tax shelters. He stated that the government does not intend that capital cost allowances be available for unwarranted use by taxpayers as a means of sheltering income from its fair burden of taxation. Specifically, taxpayers will not be allowed to claim capital cost allowances on leased equipment in excess of the net rental income from that type of property. This new limit will apply to leased moveable property acquired after May 25, 1976, to both individuals and corporations (other than some specified corporations whose principal business is in the field.)

This means that taxpayers must now look elsewhere for suitable ways of minimizing and-or deferring income taxes.

Before examining what is currently available to an individual one should perhaps caution the reader that any tax shelter investment should stand on its own from an economic investment point of view. The tax write-off aspects should always be secondary. If they are not, an individual may find that his investment is not viable and may suffer an actual economic loss. In such circumstances, any resultant tax write-off would be very welcome but will not compensate for the loss of his investment capital. The maxim, then, is "caveat emptor."

The Multiple Unit Residential Rental Building and tax ence shares are two tax shelter possibilities currently available to individuals.

In the case of the former, Central Mortgage and Housing Corporation has certified that constructions started between November 19, 1974, and December 31, 1977, are not subject to the rental loss restrictions applicable to all other rental buildings owned by individuals. Consequently, depreciation tax losses may be created and used to reduce otherwise taxable income. The depreciation rates available for such properties are either 5 per cent or 10 per cent depending on the type of structure and are claimed on a declining balance basis. For a property to qualify as a MURRB, a certificate must be obtained from CMHC. In addition, certain other requirements are necessary in relation to the amount of space to be used for rental and related services.

Interestingly, Revenue Canada is interpreting multiple dwelling unit to mean "more than one unit." Consequently, qualifying buildings are considered to include not only high rise residential accommodations but also much smaller residential buildings which may be in the price range of taxpayers not able to invest in the larger projects, for example, duplexes and condominiums.

In recent months, some public companies have issued tax deferred exchangeable preference shares. Dividends received on such shares are "tax deferred" which means that they do not give rise to immediate income tax. Instead, they reduce the tax cost of the shares held and may result in capital gains to the owner on a subsequent sale or redemption of his shares. Other features of such shares are that they are usually redeemable at par after a specific number of years.

Alternatively, they can be exchanged or converted one for one for preference shares giving the investor the right to receive taxable dividends, usually at a higher rate of return. Finally, if the conversion option is exercised, no tax will arise at that time. Instead, the tax will be postponed until the new share received on conversion is disposed of. There is thus the attractive possibility of deferring income tax almost indefinitely on immediate cash dividends.

A taxpayer who is currently earning interest on an annual basis could therefore reinvest his funds in tax deferred exchangeable preference shares and defer payment of tax on the income for some years.

Similarly, an individual contemplating the purchase of Canadian portfolio investments earning taxable dividends (taxable annually) could instead acquire tax deferred shares. However, competent advice should always be sought prior to embarking on such an investment. Facts such as the personal tax rate of the investor and alternative investment yields must be taken into account. But when the circumstances are right, tax deferred shares over a number of years can provide the investor with a significantly greater after-tax return than taxable dividends or interest earning investment.

The more speculative investor may also consider a more exotic tax shelter, a Canadian film. These films offer 100 per cent tax write-off in the year of acquisition with the future revenues taxable in the year of receipt. Although Revenue Canada has attacked these tax shelter investments, the attack has normally centred on the financing aspect and the amount that the investor has "at risk." Properly structured, these moves can be a valid tax shelter but to avoid Revenue Canada objection will also contain an investment risk.

TRANS MOUNTAIN SEEKS NORTHERN LINE

VANCOUVER (CP) In a matter of weeks Trans Mountain Pipe Line Co. Ltd. of Vancouver will formally apply to the National Energy Board of Ottawa for approval to build a $450 million oil pipeline across northern B.C.

Trans Mountain will argue that its 760-mile line, linking a proposed tanker terminal in Kitimat with Alberta's oil pipeline network to the U.S., will benefit B.C. communities both in permanent jobs and millions of dollars in new investment.

Opponents of the project charge it poses an unacceptable environmental threat both to the coastal region around Kitimat and the rugged interior wilderness through which the line would pass.

What is worse, they say, the pipeline is designed to meet only American needs — Canada is to act as a land bridge carrying Alaskan oil to thirsty refineries in the U.S. midwest.

Trans Mountain is seeking approval to build a tanker terminal at Kitimat capable of unloading two 300,000-ton supertankers at once.

From Kitimat, oil shipped from Alaska and the Mideast would flow through a 30-inch line to Terrace, then along an existing natural gas pipeline route through the Telkwa Pass to Prince George and on to Edmonton.

At full capacity, the line would deliver 600,000 barrels of oil to Edmonton daily for transmission through existing Alberta lines to the U.S.

Trans Mountain heads a consortium that includes Interprovincial Pipeline Co., Hudson's Bay Oil and Gas Co. and six American refineries.

Rogers Cable Bids for Premier

VANCOUVER (CP) — Premier Cablevision Ltd. of Vancouver and Rogers Telecommunications Ltd. of Toronto announced Tuesday a new financial deal, less than two weeks after they called off a previous one.

The first, in which Rogers intended to take over control of Premier, was terminated Nov. 10 after a decision by the Canadian Radio-Television and Communications Commission (CRTC) to cancel a scheduled public hearing on the takeover in Vancouver.

The CRTC decided instead to hold two public hearings on the takeover, the first in Toronto Dec. 7, the second in Vancouver Jan. 25 to enable greater public participation in the hearings.

If the takeover had been approved, it would have made Rogers-Premier the leading cable owner in Canada and placed the company in a commanding position as a signal carrier for any contemplated pay-TV network.

Unlike the first deal that would have had Rogers acquire a 50-per-cent controlling share of Premier, the new one, says Premier president Stuart Wallace, "is for considerable less."

It involves purchase of 316,534 Premier shares by Rogers for $4,747,000. These shares, representing 9.5 per cent of the total, are held by the company's chairman of the board Syd Welsh, Garth Pither and the estate of the late Bud J. Shepard.

The Welsh group, as it is known, would be left with 14.7 per cent of the company's shares.

Rogers would be the largest single shareholder with 36.2 per cent, although the new agreement leaves the voting proxy of new newly-acquired 9.5 percentage of shares with Welsh.

Second-largest shareholder would be the Columbia Broadcasting System in the United States which owns 18.5 per cent of the shares.

TORONTO OPTIONS

WEDNESDAY

Options Trading
Distributed by CP
Closing Prices of all Options —
Wednesday, november 24, 1976.

Options	Month	Price	Vol	Last	Close
Alcan	Jan	22½	5	70	21⅜
Alcan	Jan	25			21⅜
Alcan	Jan	27½			21⅜
Alcan	Jan	30			21⅜
Alcan	Apr	22½	2	190	21⅜
Alcan	Apr	25	1	90	21⅜
Alcan	Apr	27½			21⅜
Alcan	Apr	30			21⅜
Alcan	Jul	22½	4	2¼	21⅜
Alcan	Jul	25	2	155	21⅜
Dome Pete	Jan	32½			35½
Dome Pete	Jan	35			35½
Dome Pete	Jan	40			35½
Dome Pete	Jan	45			35½
Dome Pete	Apr	32½			35½
Dome Pete	Apr	35	4	3	35½
Dome Pete	Apr	40			35½
Dome Pete	Apr	45			35½
Dome Pete	Jul	32½			35½
Dome Pete	Jul	35	1	4⅛	35½
Imp Oil A	Jan	20			20
Imp Oil A	Jan	22½	2	40	20
Imp Oil A	Jan	25			20
Imp Oil A	Jan	27½			20
Imp Oil A	Apr	20	2	190	20
Imp Oil A	Apr	22½	10	90	20
Imp Oil A	Apr	25			20
Imp Oil A	Apr	27½			20
Imp Oil A	Jul	20	12	2½	20
Imp Oil A	Jul	22½	3	130	20
Moore	Jan	32½			34½
Moore	Jan	35			34½
Moore	Jan	40	2	25	34½
Moore	Jan	45			34½
Moore	Jan	50			34½
Moore	Apr	32½	2	3½	34½
Moore	Apr	35			34½
Moore	Apr	40			34½
Moore	Apr	45			34½
Moore	Jul	32½			34½
Moore	Jul	35			34½
Mass Fer	Jan	20			20⅜
Mass Fer	Jan	22½			20⅜
Mass Fer	Jan	25	3	25	20⅜
Mass Fer	Jan	27½			20⅜
Mass Fer	Jan	30			20⅜
Mass Fer	Apr	20			20⅜
Mass Fer	Apr	22½	5	120	20⅜
Mass Fer	Apr	25	8	60	20⅜
Mass Fer	Apr	27½			20⅜
Mass Fer	Apr	30			20⅜
Mass Fer	Jul	20	1	3	20⅜
Mass Fer	Jul	22½	2	180	20⅜
Mass Fer	Jul	25			20⅜
INCO A	Jan	30	1	75	28⅛
INCO A	Jan	32½			28⅛
INCO A	Jan	35			28⅛
INCO A	Apr	30			28⅛
INCO A	Apr	32½	2	110	28⅛
INCO A	Apr	35	1	55	28⅛
INCO A	Jul	30	2	2¼	28⅛
INCO A	Jul	32½			28⅛
Noranda A	Jan	30	10	70	27⅛
Noranda A	Jan	32½			27⅛
Noranda A	Jan	35			27⅛
Noranda A	Jan	40			27⅛
Noranda A	Apr	30	3	155	27⅛
Noranda A	Apr	32½			27⅛
Noranda A	Apr	35	9	55	27⅛
Noranda A	Apr	40			27⅛
Noranda A	Jul	30	1	2⅜	27⅛
Noranda A	Jul	32½			27⅛
Noranda A	Jul	35			27⅛
Nor Tel	Jan	32½	7	75	29⅞
Nor Tel	Jan	35			29⅞
Nor Tel	Jan	40			29⅞
Nor Tel	Apr	32½			29⅞
Nor Tel	Apr	35	3	85	29⅞
Nor Tel	Apr	40			29⅞
Nor Tel	Jul	32½	10	2¾	29⅞
Nor Tel	Jul	35			29⅞
Royal Bnk	Jan	25			24⅞
Royal Bnk	Jan	27½			24⅞
Royal Bnk	Jan	30			24⅞
Royal Bnk	Apr	25	3	2	24⅞
Royal Bnk	Apr	27½			24⅞
Royal Bnk	Apr	30			24⅞
Royal Bnk	Jul	27½			24⅞
Royal Bnk	Jul	30			24⅞
Seagram	Jan	22½			20⅜
Seagram	Jan	25			20⅜
Seagram	Jan	27½			20⅜
Seagram	Apr	22½	5	115	20⅜
Seagram	Apr	25			20⅜
Seagram	Apr	27½			20⅜
Seagram	Jul	22½			20⅜
Seagram	Jul	25			20⅜

ALBERTA

WEDNESDAY

By The Canadian Press
Alberta Stock Exchange—Wednesday
Complete tabulation of all transactions Wednesday on the Alberta Stock Exchange. Quotations in cents unless marked $. Net change is from previous board-lot closing sale.

Stock	Sales	High	Low	Close	Net Ch'ge
Abacus	1700	350	345	350	
Alta Eastrn	1000	$12¼	12¼	12¼	— ¾
Anteros	500	60	60	60	+5
Bearcat	3800	350	350	350	+45
Cairns	2500	42	40	42	+2
Can Cdbas	400	210	210	210	+5
Cavalier	775	370	370	370	
Cinnabar	500	66	66	66	—3
Clearport	1000	65	65	65	
Cord	550	$6½	6½	6½	—1
Czar	600	58	7⅞	7⅞	— ⅛
Dixie	4200	140	130	130	—11
Howe Sound	600	165	150	150	
Invictus	14000	27	26	27	+1
Jupiter	1800	159	140	150	—5
Mongowin	7500	46	46	46	
Nemco	18200	170	165	170	+5
Nordex	3000	30	30	30	+15
Norex	7000	42	41	41	—1
Northrim	1100	470	455	450	—20
Northind Bnk	100	$12⅛	12⅛	12⅛	
Omega	2500	75	72	72	—3
Petroquest	7300	$7½	7	7½	+ ¼
Ranchmens	532	190	190	190	
Sackville	1000	18	18	18	
Shore	500	35	35	35	—15
Sparrow	7000	92	90	92	+2
Troy Gld	52700	320	305	310	

MUTUAL FUNDS

WEDNESDAY

TORONTO (CP)—Recent prices of investment funds supplied by The Investment Funds Institute of Canada Wednesday. They are the net asset value per share or unit (NAVPS) last calculated by the fund in accordance with its pricing practice as contained in the prospectus of the fund. n—no sales charge, x—U.S. Fund, y—delayed NAVPS, xd—ex-dividend.

Institute Members		Non Members	
AGF Group		Assoc Inv	4.82
Amer Grwth	4.63	yBeaubran	3.77
Cdn Gs Egy	12.36	nBolt TremE	5.09
Cdn Sec Gth	4.50	Cdn S Afr Gd	3.41
Cdn Trusteed	4.60	**Canagex Gr**	
Corp Invest	5.02	yBond	9.31
Corp Inv Stk	4.45	Fund	8.48
Gwth Equity	5.70	Internatnl	7.88
Japan	8.04	yMortgage	10.16
yMoney Mkt	10.00	Capital Gth	9.06
Special	3.05	xChase	6.53
All Canadian Gr		**CML Group**	
Compound	5.62	Growth	5.85
Dividend	5.82	Intl Energy	2.28
Northrn Egy	3.24	Intl Gth	4.31
Revenue Gth	3.94	Intl Income	3.31
Venture	3.19	Univest	4.59
4000	3.84	xComp Cap	4.17
Calvin Bullock Gr		**Desjardins Gr**	
Acrofund	1.12	yCanadian	6.84
CIF	3.87	yHypotheq	4.27
Clag Inv Grp		yIntrnatl	6.65
nyCo-opera	9.19	yObligatns	5.08
nyLdmk GF	9.48	yQuebec	3.50
Eaton Group		yPEP	1.94
Commwth	14.45	nySpec	4.09
Growth	9.15	Dixon, Krog	5.12
Income	4.64	yDomin Comp	6.13
Internatnl	7.04	**Dreyfus Group**	
Leverage	3.84	Inc	12.19
Venture	3.41	Internatl	13.48
Viking	4.63	nExecutv Can	5.45
Guardian Gr		nExecutv Int	1.38
Enterprise	.77	xFid Trend	21.69
GIS Comp	8.82	nHarvard	5.74
GIS Income	2.69	Heritage	1.74
yGrwth Fnd	8.20	**Industrial Gr**	
North Amer	3.34	Indust Amer	2.28
Mutual Acu	5.07	Indust Div	5.92
Mutual Inc	4.13	Indust Eq	5.12
Sec Income	9.55	Indust Gth	15.57
World Equity	5.57	Indust Inc	10.14
Investors Group		Indst Pens	20.52
yGrowth	10.17	TICO	4.51
yInternatnl	5.64	**Keystone Gr**	
yJapan	8.88	Cus K-2	5.21
yMortgage	4.84	Cus S-1	18.90
yMutual	4.90	Cus S-4	3.52
yRetiremnt	5.12	Polaris	3.14
yProvidt Mu	6.45	xLex Rsrch	15.36
yProvidt Stk	4.70	xManhatn	2.66
Nat Res Gth	3.48	yMaritime Eq	2.37
Planned Invest Gr		Marlborough	4.44
Canada Cum	3.18	Natrusco	11.86
Canada Grth	6.54	**NW Group**	
Pld Resources	3.75	Canadian	4.21
Pld Sec Inc	5.67	Equity	6.35
Taurus	4.74	Growth	4.80
Pret et Revenu Gr		xOne Wm St	14.48
American	9.15	xOppenhmr	6.33
Canadien	5.74	**Pemberton Gr**	
Retraite	6.06	nPacific Div	4.84
Prevest Mut	6.07	nPacific Inc	2.73
Prudential Gr		nPacific Res	2.33
Growth	5.07	nPacific Ret	4.28
Income	5.24	nPacific US	4.22
Savings Invest Gr		**PHN Group**	
American	9.15	yBond	11.08
Canadian	5.74	yCanadian	7.02
Retiremnt	6.06	Fund	14.13
Scotiafund Gr		yPooled	27.15
Scotiafund	.83	nyRRSP	10.59
Scotiafd Mtg	1.04	**PMF Managmnt**	
United Bond Shr		nPension Mu	5.79
yRoyFund	5.53	nXanadu Fd	3.39
yRoyFnd Inc	5.11	**Principal Gr**	
United Group		Collective	5.73
yAccumula	3.72	Growth	4.10
yAccumu R	4.00	Venture	2.81
yAmerican	1.30	nPutnam	10.76
yCont Mortg	5.05	Sterling Eqty	5.24
yHorizon	1.99	xTech	7.17
ySecurity	4.67	Temple Gth	10.85
yVenture	2.40	**Trans Canada Gr**	
yVenture Ret	3.88	A	4.76
Universal Gr		C	10.29
Save Equity	7.78	Special	4.00
Save Income	5.30	Vanguard	5.36
		Western Grth	4.67

$ EXCHANGE

In Victoria today purchase of U.S. funds in terms of Canadian dollars .9870 for cash, .9875 for cheques and .9770 for coins. Selling rates .9980 for cash and .9975 for cheques.

MONTREAL (CP)—U.S. dollar in terms of Canadian funds at noon today was up 4-25 at $0.9974. Pound sterling was up 6-25 at $1.6425.

In New York, the Canadian dollar was down 4-25 at $1.0026. Pound sterling was down 1-5 at $1.6468.

London Metals

LONDON (AP) — Today's closing metals bid-ask in pounds sterling or metric ton; silver in pence or troy ounce.

Copper-Spot 762-764; futures 798-799.
Tin-Spot 4,954-4,955; futures 5,120-5,133.
Lead-Spot 278.5-279; futures 292.5-293.
Zinc-Spot 370-371; futures 388-388.5.
Silver-Spot 262.5-262.7; three months 273.2-273.3.

BONDS

WEDNESDAY
(Street Prices)

Day money—9 pct; spec call—9-¼; comm pap—8-¾; short Cda—firm; 8-½ Dec 15-78 100.30-40; mid Cda—firm; 4-½ Sept 1-33 81-¼-½; long Cda—firm; 10 Oct 1-95 105-¼; prov—firm, OH 9-½ Oct 5-03 100-½-⅝; corps—firm; Dogasco 10- Mar 15-96 103-½-104 U.S. mkt—firm.

SILVER QUOTES

WEDNESDAY

Closing basic price of 1,000-ounce certificates in the Victoria area $4.30 U.S. bid per troy ounce and $4.33 asked. Previous day $4.34 and $4.37.

GOLD QUOTES

WEDNESDAY

LONDON (AP) — Wednesday's closing gold prices in U.S. dollars per ounce: London—131.125; Paris —131.36; Frankfurt—131.49; Zurich —131.00; Hong Kong—129.80.

Toronto Most Active

WEDNESDAY

75737	Can Pac	15	— ⅜
47250	Kaiser Res	12⅞	— ⅛
45360	Cad Fair	9¼	+ ⅛
21112	Alcan Alum	21⅜	— ¼
26030	Stelco A	22½	— ⅜
21310	Moore Corp	34½	+ ½
30505	Consumers' Gas	12½	Unch
19175	Can Indust	17	— ¼
17562	Inco A	28⅝	— ¼
15766	Bank of Montreal	14	— ¼

GROUP AVERAGES

Banks	271.91	—5.20
Beverages	221.01	—2.35
Chemicals	92.36	—0.05
Communications	214.69	—0.46
Con. Material	174.39	—2.15
Food processing	235.54	—0.97
Gen manufacturing	159.04	+0.07
Industrial mines	112.06	—1.39
Merchandising	273.47	—5.52
Oil refining	162.66	+0.19
Paper-forest prod	101.33	—0.01
Pipelines	163.43	—1.70
Real estate	151.47	+1.34
Steels	170.74	—3.97
Trust and loan	200.44	+0.15
Utilities	147.95	+0.79
Miscellaneous	112.00	—0.73

Up 5, Down 12.

Foreign Exchange

MONTREAL (CP) — Thursday's foreign exchange nominal selling rates supplied by the Bank of Montreal: Australia dollar 1.2450, Austria schilling .0590, Belgium convertible franc .0275, Bermuda dollar 1.0150, Brazil cruzeiro .0855, Bulgaria lev .9807, China renminbi .5205, Columbia peso .0270, Czechoslovakia crown .1763, Denmark krone .1720, France franc .2025, Germany mark .4175, Greece drachma .0277, Hungary forint .0443, India rupee .1143, Italy lira .001165, Japan yen .003415, Mexico peso .0460, Netherlands guilder .4000, New Zealand dollar .9900, Norway krone .1925, Poland zloty .0320, Portugal escudo .0330, Romania leu .1933, South Africa rand 1.1550, Spain 'A' peseta .01475, Spain 'B' peseta .01650, Sweden krona .2405, Switzerland franc .4120, United Kingdom pound 1.6421, United States dollar .9990, U.S.S.R. ruble 1.2930, Venezuela bolivar free .2270.

Quotations in Canadian funds.

$1.20 won't BUY a stereo set

but it can SELL one!

An inexpensive Classified Ad will make a speedy, satisfactory sale. Stereo sets, components, records, tape recorders — musical instruments, too — are popular sellers. Classified readers are anxious to buy. If you are anxious to sell — a Classified Ad will get you in touch!

To quality for this rate, ads must be of a private nature.

$1.20 FOR TEN WORDS
One insertion in BOTH
Victoria's daily newspapers!

PHONE 386-2121
Monday through Saturday 8 a.m. to 6 p.m.
Classified Advertising Dept.

Victoria's Two Daily Newspapers
THE DAILY COLONIST and VICTORIA TIMES

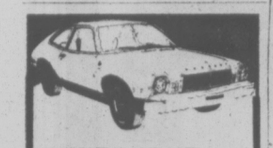

WEEKEND SPECIAL
FRIDAY NOON to MONDAY NOON
BOBCAT ONLY 32.95
COMPARE OUR RATES
SUBURBAN RENT-A-CAR
386-6131
11-4 3377 Douglas

10½%
5 Year Debentures
Interest Payable Annually
Minimum $1,000
Rate Subject to Change
Call
Mrs. Petrie
Phone toll free:
Call operator and ask for
Zenith 2513
MORGUARD MORTGAGE INVESTMENT COMPANY OF CANADA
P.O. Box 49095, Suite 2643,
Three Bentall Centre, Vancouver, B.C.
V7X 1H1
Member Canada Deposit Insurance Corporation

Credit Foncier
Serving British Columbia since 1894
Assets in excess of $800 million
5-year Debentures
Min. amount: $500
10%
Interest paid Semi-annually, Monthly (Min. $5000) or Compounded and paid at maturity
10¼%
Interest paid Annually
Victoria: 1019 Blanshard (604) 388-6601
Vancouver: 850 West Hastings St. (604) 681-5464
White Rock: 1463 Johnston Rd (604) 531-7525
Vernon: 3105 — 34th Ave (604) 542-4377
Long distance: call us "collect"
Halifax, Montreal, Quebec, Ottawa, Toronto, London, Winnipeg, Regina, Saskatoon, Edmonton, Calgary, Vernon, White Rock, Vancouver, Victoria
Member Canada Deposit Insurance Corporation
10-4

Swedish Jeweller (Victoria) Ltd.
COMMERCE BUILDING 383-6512
HILLSIDE CENTRE 595-3532

Swedish Jewellers Diamond Christmas

Engagement Rings
Set with beautiful Kimberley Diamonds. Select your Fine Diamond, pick your mount, then have it styled by Swedish Jeweller craftsmen.

Dinner Rings
Free form styles — Made to suit your taste. Contemporary Styles — designed to enhance your personality. Traditional styles — tailored to the simple yet individual taste.

Let Us Style It All for You
11-25

PLEASE BOTHER US!
11-25

1 YEAR — 10%
2 YEAR — 10%
3 YEAR — 10%
4 YEAR — 10%
Guaranteed Investment Certificates
10½%
5 year term
interest payable annually or compounded annually to maturity.
Minimum deposit $500.00.
Rates are negotiable on amounts in excess of $20,000.
Norfolk Trust
(Serving Canadians since 1916)
Norfolk Trust
1004 Blanshard Street
Victoria, B.C.
Phone 384-9012
Member Canada Deposit Insurance Corporation
11-12

business

Bank of Nova Scotia

The Bank of Nova Scotia has lowered its prime lending rate by one half of a percentage point to 9¾ per cent.

A bank statement said the announcement was in response to the Bank of Canada lowering its prime interest rate.

The bank said its preferred lending rate for small business drops to 9½ per cent and NHA and conventional mortgage rates go down by one half of a percentage point to 11 per cent and 11¼ per cent respectively.

The interest rate on non-chequing savings will be lowered one half of a percentage point to 7½ per cent as of Dec. 1, the bank said.

Polysar

Polysar Ltd. has announced net income of $79 million or $2.20 a share for the nine months ended Sept. 30, compared with a loss of $2.5 million or $2.27 a share for the corresponding period last year.

However, the company lost $1.1 million or $1.21 a share for the three months ended Sept. 30, compared with a gain of $1.8 million or 38 cents a share in the same three-month period in 1975.

Company president Ian Rush said the third-quarter earnings were adversely affected by weakness in the latex and resins businesses and in some segments of world-wide rubber markets.

"The considerable reduced vigor apparent in the economies of our world markets and strong competitive forces in a period of uncertain demand indicate that earnings in the next several months will not be as strong as we had earlier anticipated," he said.

Falconbridge

Falconbridge International Ltd., offshore marketing unit of Falconbridge Nickel Mines Ltd., Toronto, says it will reduce ferronickel prices by eight cents a pound of nickel content or orders received by Dec. 31 for delivery in the first quarter of 1977.

For United States customers participating in the program, the new price will be $2.28 U.S. a pound of nickel contained in ferronickel.

For the nine months ended Sept. 30, the company reported ferronickel deliveries at 38.2 million pounds, up from 37.5 million last year.

Metal market analysts say nickel supply is expected to exceed demand during in 1977, bringing pressures on pricing in view of the growing competition for markets.

Cassiar

Cassiar Asbestos Corp. Ltd. has announced net earnings of $7.27 million or $1.32 a share for the nine months ended Sept. 30, up from $7.02 million or $1.28 a share for the corresponding period in 1975.

A strike at the Vancouver-based company's asbestos mine in Cassiar cut third-quarter earnings to $897,314 or 16 cents a share from $2.58 million or 47 cents a share.

Revenue for the nine months was $56.3 million, down from $59.4 million in 1975.

Company directors said that since the strike ended in August, production at Cassiar has recovered at a faster rate than was anticipated.

Production at the Clinton mine was normal during the nine-month period.

Inco

Inco Ltd. has increased its offer to $8 cash per share from $7 in a proposal to merge one of its subsidiaries with Continental Capital Corp., a San Francisco firm with investments in a number of risk-capital type companies. Inco said if the proposal is accepted, the merger will cost it $5.4 million.

NEW
½ DUPLEX
LANGFORD
$47,500
LYNN HOLMES
474-1630
B. A. Realty
385-1431
11-23

The Hillshire

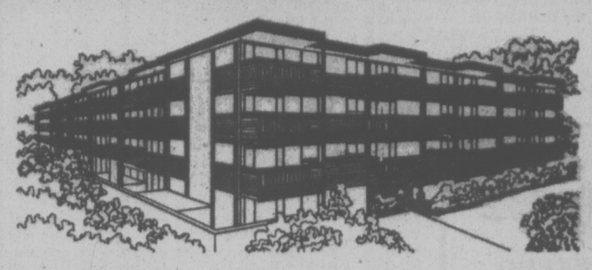

quality condominium built by Reeson and Pinch Homes Ltd.

DO IT NOW!
BUY INTO
VICTORIA'S FASTEST SELLING CONDOMINIUM

If you're thinking of buying, look over the Hillshire. The suites are quality constructed and are priced as low as $29,900.

FEATURES INCLUDE:
- Central location on major bus routes
- Exceptionally large kitchens (many with eating areas).
- Games Room. Hobby Room
- Elevator
- Across from the Hillside Mall
- Close to Camosun College
- Sun drapes
- Marble vanity tops
- Colored appliances: Dishwasher, Refrigerator and Stove included
- 1 Year Builder's Warranty
- Several floor plans from which to choose
- Financing available to approved purchasers

LOCATED AT 1525 HILLSIDE AVENUE
OPEN FOR VIEWING
MONDAY TO SATURDAY 10 A.M. TO 6 P.M.
KNOWLES REALTY LTD. 384-8101
FOR SUNDAY VIEWING PHONE ANY OF THESE NUMBERS
595-3022, 592-6372, 656-5235, 385-9921, 595-4094
11-6

KNOWLES
REALTY LTD.

OPEN FRI. 1:30-4:30
4120 GORDON HEAD ROAD

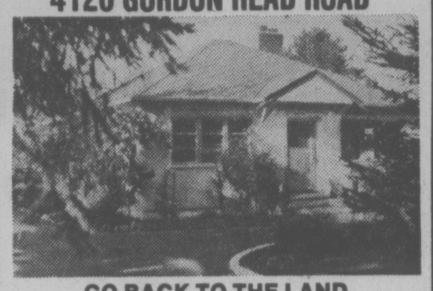

GO BACK TO THE LAND
But don't lose the advantages of a Gordon Head location. This cozy home at 4120 GORDON HEAD ROAD is priced under $60,000. The ⅓ acre provides privacy plus a bountiful garden laden with fruit and vegetables. Over 20 trees to choose from. Take a step closer to country living by calling. BEV HINE, 598-6503 or KAREN BOHER, 383-9605.

Realtor
Canada Trust
2252 Oak Bay Ave.
595-5131
11-25

AVALON HOTEL
1025 Marine Drive (at MacKay)
North Vancouver, B.C.
"Convenience of a Motel with the facilities of a Hotel at budget minded prices"
FOR RESERVATIONS PHONE (604) 985-4181

Color T.V. Ample Free Parking
Queen Size Beds Camelot Lounge
Sir Loins' Den Dining Room
15 min. to downtown Vancouver
20 min. to ski slopes
Single — $16.00
Double — $18.00

'76/'77 Winter Special
$2.00 OFF
Single or Double Rates
UPON PRESENTATION OF THIS COUPON.
EXPIRES FEBRUARY 28, 1977

CAPTAINS' WALK
1357 ESQUIMALT ROAD
NOW RENTING
OCCUPANCY DECEMBER 1st.
ESQUIMALT'S NEWEST QUALITY APARTMENT BUILDING IS NOW OPEN TO VIEW
SPECTACULAR SEA, MOUNTAIN AND HARBOUR VIEWS
STOVES, FRIDGES, WALL to WALL CARPETING, DRAPES, LAUNDRY FACILITIES, ELEVATOR, CONTROLLED ENTRY
CLOSE TO SHOPPING AND BUSES AT THE DOOR
1 BEDROOM WITH EATING BAR ..... from $225.00
2 BEDROOMS ..... from $285.00
TO VIEW PHONE 385-4234
OR SEE MANAGER AT APARTMENTS
GREENBANK DESIGNS LTD.
11-24

White Horse
The best from Scotland

Horse
becoming a Victoria tradition

the WESTPORT
1020 ESQUIMALT ROAD
Off Lampson, Off Wordsley

The Westport has VIEWS!

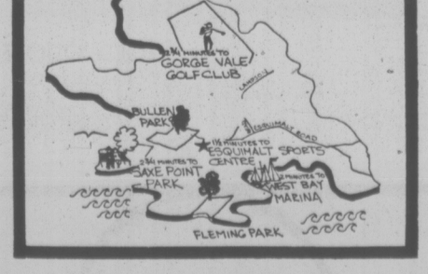

The Westport at Bay Cordova
30 LUXURY HOMES

- ★ 2 bedrooms
- ★ Spectacular views across Juan de Fuca Straits to the Olympic Mountains
- ★ 1½ bathrooms
- ★ Wood burning fireplaces
- ★ Creative landscaping with gazebo
- ★ Underground parking
- ★ One year builder's warranty
- ★ Only minutes away from Esquimalt Sports Centre, Gorge Vale Golf Club, West Bay Marina and convenient shopping

PRICED FROM $36,900
Viewing Hours:
Weekdays 1:00-4:30 p.m., 6:30-9:00 p.m.
Saturday 1:00-5:00 p.m

For Sunday viewing call:
Rick Kinnis 477-9394
John Bunyan 383-7777
Dave Taylor 384-2718

CALL
WESTMONT REALTY LTD.
386-6796

Arnold Marr 477-6233
Bill Sidhu 477-5382
Ken Wright 598-2183
11-25

Criticizing Court, Lawyer Obtains a Stiffer Penalty

If he hadn't had so much to say, a 25-year-old Salt Spring Island man might have got a conditional discharge in county court Wednesday for attempted fraud of two insurance companies.

But Adrian Jonker, manager of the Harbor House Hotel in Ganges, was fined $500 on each of the two counts and was placed on probation for two years.

And if he lived on Vancouver Island instead of Salt Spring Island, he would have been sentenced to an intermittent jail term — spending weekends in jail and weekdays out of custody.

The turn of events came at the completion of submissions on sentencing by Crown counsel Nicholas Lang and defence counsel Bruce McConnan.

McConnan told Judge Leslie Cashman that Jonker had been in Canada four years, from Holland, had always worked, had a good job still open to him, supported his wife and child and had no criminal record in either country.

Jonker had already paid one penalty because he lost a $37,000 in a house fire and the attempted fraud was the difference between $37,000 damage and the value of two policies, $45,000.

(Fraud generally renders insurance policies invalid).

Lang suggested Judge Cashman consider a substantial fine and probation, or a short term in jail, calling Jonker's action "deliberate and planned fraud."

Judge Cashman then asked Jonker if he had anything to say before sentence was passed.

Convicted persons usually say nothing at this stage, but Jonker told Judge Cashman he believed he was not guilty and will appeal, perhaps with a new lawyer, and felt some of the facts presented to coutt had been turned around.

Judge Cashman called a recess, and half an hour later when court resumed he told Jonker he could be sentenced to as much as five years for the offence.

"I assume from the verdict that the jury did not believe you," he said.

He said McConnan gave an able defence and "did everything for you I would expect any counsel to have done."

"The remarks you made indicate you learned absolutely nothing from this trial or from the jury's verdict," he said.

Until the remarks by Jonker, "I was seriously considering a conditional discharge but your remarks convinced me that is not appropriate."

Judge Cashman made it clear he was referring to Jonker's remarks about presentation of the Crown and defence cases in court, not to his planned appeal or maintenance of innocence.

He said: "I really ought to" jail Jonker and if he lived on Vancouver Island would have "no hesitation" in sentencing him to an intermittent term.

But because he was off the Island and would have to travel to and from the Island to serve jail time, "and only because of that," and not wanting to "jeopardize your employment anymore than you have jeopardized it" and not wishing to punish his family, he would not impose a jail term.

Judge Cashman said a fine was appropriate, and he gave Jonker until June 1, 1977, to pay the $1,000, or in default serve two months in jail. One condition of the two-year probation is that he must report once a month to a probation officer.

A county court jury found Jonker guilty Nov. 12 of attempted fraud of two insurance companies which wrote policies on his household property.

Jonker told the jury he had no intention of using deceit, falsehood or other fraudulant means in making a claim for insurance compensation amounting to $20,000 from Dominion Insurance Corp. and $25,000 from Canadian Indemnity Corp.

The fire, in December, 1975, wiped out his personal belongings in the rented house.

In his defence, Jonker said he believed he had insurance coverage by one company and when he dealt with adjusters after the fire he believed both men were working for the same insurer.

BEFORE THE JUDGE

A 23-year-old woman was given a conditional discharge by Judge Blake Allan in provincial court Wednesday after she pleaded guilty to shoplifting.

Court was told Susan Steeves of 1162 McClure stole $3.05 worth of cosmetics from a Douglas Street drug store on Nov. 19.

Miss Steeves said she did a foolish thing and promised never to do it again.

The judge said he rarely granted a conditional discharge, but would in this case. He placed the accused on six months probation.

★ ★ ★

Violet J. White, 62, of 991 McClure, was ordered to do 40 hours of community service work after she pleaded guilty to stealing $2.90 worth of cosmetics from Woolworth's on Douglas.

When the judge asked her if her husband knew she was in court on a theft charge, Mrs. White said he didn't.

The judge suspended her sentence for six months and placed her on probation for that period.

Marigold Co-Op Officially Open

Housing Minister Hugh Curtis has officially opened the 86-unit Marigold co-operative housing complex at Interurban and Columbine.

Co-op shareholders began occupying the units in May and the complex was filled by August. The provincial housing corporation, Dunhill Developments, constructed the complex.

In addition to Curtis who is also the MLA for the area, guests at the opening included representatives from Dunhill, the federal ministry of housing, Central Mortgage and Housing, the municipality of Saanich, Columbia Housing co-op, the construction company and organized labor.

Shareholders in the co-op invested between $1,750 and $2,800 each depending on the size of the unit, and pay a monthly fee that includes employing a manager.

UPLANDS
OPEN HOUSE, FRI., 1:30-4:30 P.M.
3350 WEALD ROAD
Your family can spend Christmas in Uplands in this most complete home. Over 4000 sq. ft. of superbly finished living space. Magnificently landscaped. For prior viewing and full details call—
ORVILLE WHITE 592-7220
HUMPHREY GOLBY 592-6730
"We have several homes in the area. Ask to see them, too."
GREEN ACRES HENDERSON REALTY LTD. 11-25 385-9741

$10,000 PER BEDROOM
FULL PRICE FOR 3 $33,900

But you also get 2 bathrooms, laundry room, living room, dining room, kitchen, fridge, stove, dryer, plus part basement and workshop. 1222 sq. ft.
Full Price $33,900
Tillicum Gardens
S. G. "BUSTER" EALES
595-8643
J. H. WHITTOME & CO. LTD.
1111 Blanshard 388-4271
11-25

OAK BAY TOWNHOUSE
1447 ST. DAVID ST.
1 ONLY
Reduced to $116,500
Unsurpassed Design and Quality — Uniquely Different
1770 sq. ft. of gracious living area. Living room and den with fireplaces, separate dining room, kitchen with nook plus laundry area fully equipped with quality appliances, large carpeted balcony area.
OPEN TO VIEW
Monday-Saturday 1:30-4:30 p.m.
SPECIAL APPOINTMENTS — 592-2407 ANYTIME
WHYTE & GOWER OAK BAY PROP. LTD.
2227 Oak Bay Ave.
"Victoria's Leading Condominium Brokers"
11-24

Wembley Manor
OPEN TO VIEW MON. TO SAT. 1:30-4:30
CONDOMINIUM HOMES — 1665 OAK BAY AVE.
COMPARE THIS FANTASTIC VALUE
ONE ONLY — TWO BEDROOM SUITE AT
$41,900
MLS 20285
Whyte & Gower
Oak Bay Properties Ltd.
2207 Oak Bay Avenue
SPECIAL APPOINTMENTS CALL 592-2407 11-24

Village Oaks
LUXURY CONDOMINIUMS
Corner of Yale St. 2125 Oak Bay Ave.
OPEN HOUSE
MON.-SAT. 1:30-4:30
(except holidays)

See it for yourself. That fine attention to detail that makes Village Oaks a special place to live — from the architect designed reinforced concrete construction to the attractive in-suite deisgns and the fine range of amenity areas including underground parking, hobby, laundry and activity rooms.
VILLAGE LIVING AT ITS FINEST
It's just a one-block walk from your new home to the centre of "Village" life . . . with food store, travel agents, banks, a theatre, trust company, Senior Citizens Centre, hairdressers and a full range of speciality stores to cater to your shopping needs. And you'll enjoy those leisurely strolls to the waterfront — just a few minutes away. What a fine location.
TRADE YOUR HOUSE FOR CAREFREE LIVING
Special Appointments
592-2407 Anytime
VICTORIA'S LEADING CONDOMINIUM BROKERS
2 Bdrm., 1335 sq. ft. Priced from $68,000
Whyte & Gower
3 Bdrm., 1604 sq. ft. Priced from $84,000
MLS
OAK BAY PROPERTIES 2227 OAK BAY AVE.
11-24

BROCK AVE. $39,900
2-Bedroom Strata Duplex, wall-to-wall carpet, large lot. Room for 5 bedrooms.
388-6275 Pagers #956
J. A. BRITTON & ASSOC.

WISMER HOUSE
the inside story.
You've probably been admiring that striking new professional building at 1112 Fort Street.
It's external charms are obvious....but that's only the beginning.

Inside Wismer House. With 48,000 square feet of prime office space on six floors, you won't find cramped offices here!
Inside Victoria's business core. Wismer House is only four blocks from the city centre - yet just outside downtown traffic congestion.
Inside on economics. Rent averages only 6% of office operational costs. High staff turnover and low productivity caused by ugly, overcrowded offices are far more expensive problems. So when you compare rents, take all factors into account.
Inside features. high speed elevators ● on-site parking ● internal climate control ● flexible modular design ● lots of windows
REALSPAN PROPERTIES LTD. is pleased to be the exclusive leasing agents. Upon request, your requirements will be surveyed and an office layout drafted for your consideration - with no obligation.
Call us. You can't afford not to!
(604) 388-6454
REALSPAN PROPERTIES LTD.

COMMERCIAL HIGH DENSITY RESIDENTIAL
11,740 sq. ft. land suitable for development to high rise use when rezoned, with commercial main floor. Close to city core.
$175,000
D. F. Hanley
BRIAN SHARP
385-7761 24 hrs.
384-8075 Pager 422
11-25

Villa Royale
964 HEYWOOD
OPEN TO VIEW MON.-SAT.
1:30 - 4:30 (EXCEPT HOLIDAYS)
The good life can be yours in these quality apartments. Sauna, swirl pool, roof lounge, workshop, walk to town.
1 BEDROOM $26,900
2 BEDROOM $32,500
IDEAL RETIREMENT OVERLOOKING BEACON HILL PARK
For special appointments Call L. Hogarth 592-3537 or 592-2407 anytime
Whyte & Gower OAK BAY PROPERTIES — 2207 OAK BAY AVENUE
11-24

Open House!
FRI. AND SAT. 1:00 - 4:00 P.M.
4620 VANTREIGHT DRIVE
Spend Christmas at Home This Year . . .

Dad, the family will love you for this new luxury home designed by one of Victoria's finest builders. With over 3200 finished sq. ft. on a quiet cul-de-sac among the trees, this massive stone and beam structure must be seen to fully appreciate its many features. You can still move your family in before Christmas and if you do, the builder will include the following:
8 APPLIANCES FOR MOTHER:
★ Washer ★ Dishwasher
★ Dryer ★ Compactor
★ Range ★ Garburator
★ Fridge ★ Freezer—21 cu. ft.
— 26" Colour TV (including deluxe electronic games set)
— Pool table (for Dad to enjoy in his fully panelled den)
— Automatic electric eye garage door (wood panelled)
— Built-in Vacuum system
— intercom
— Choice of carpeting
— Choice of hardwood flooring
— Choice of light fixtures
— Generous allowance for drapes
— Property fully landscaped and fenced
Give your family the finest Christmas they'll ever have and reflect upon the prosperity you've enjoyed over the past years in a new setting in keeping with your success.
$162,000.00
385-7721 Dale Briggs 592-3978
GARDNER REALTY LTD.
11-25

HARBOUR SQUARE
900 GOVERNMENT STREET
NEW OFFICE ACCOMMODATION
• Available January 1st, 1977
• Parking
• Air Conditioning
• Recreational and Retail Facilities.
LEASING INFORMATION
ZENITH 06215 and 382-2344
CASCADE DEVELOPMENT CORPORATION LTD.
CALGARY, ALBERTA

IF YOU LIKE —
• The Esquimalt area
• A quiet cul-de-sac location
• Close shopping
• Close transportation, library, and recreation facilities
• Better construction at lower prices
THEN YOU'LL REALLY LIKE
FERNHILL PLACE
614 Fernhill Place, Esquimalt
• Two-bedroom suites • Suite sizes 1,090 sq. ft. to 1,449 sq. ft. PLUS balcony • $39,000 to $48,900 • Real value.
Call Joe Manton, 382-5211
RIM ROBERTS INVESTMENTS & MANAGEMENT LTD.
Real Estate • Mortgages • Management
11-20 702-1175 DOUGLAS, Phone 388-6691

5% AS LOW AS DOWN — A.H.O.P. (Assisted Home Ownership Program) AS LOW AS $2,175 DOWN WITH UP TO 95% FINANCING AVAILABLE TO QUALIFIED BUYERS
8% INTEREST REDUCED LOANS
SPECIAL PREVIEW!!
SATURDAY, NOV. 27th 10-4
The Lexington
1012 COLLINSON at VANCOUVER ST.
39 STRATA-TITLE APARTMENTS
1-Bedroom $33,000
2-Bedroom (1½ Bathrooms) $43,500 to $45,000
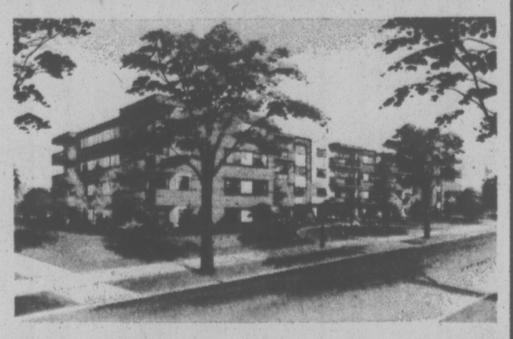
Featuring:
—Pre-Paid Appraisal, Registration and Legal Costs
—Underground Parking — Controlled Doors
—Close to Beacon Hill — City Centre
—Large Sundecks and Patios
NOTE: You have only until November 30th to apply for the $1,000 B.C. Grant
11-25
FOR DETAILS CALL OFFICE 383-5524 RES. 477-7750 BOWDEN REALTY LTD.

New Aims Urged in North

SASKATOON (CP) — People in northern areas feel alienated and unable to have a voice in their own development and governments must adopt a new role in the region, the Canadian Council on Rural Development said Wednesday.

The council said governments in the mid-north — areas north of the agricultural and more densely-settled parts of British Columbia, the Prairies, Ontario, Qiebec and Newfoundland-Labrador — are not designed "to support the delivery of resources to the community as a major thrust."

The council, in a report, proposed a new supportive role for governments working in the regions and outlined a development plan giving local northern governments responsibility for initiating and directing development.

"At present, in the majority of cases, the council feels government has not been in a position to respond to the initiative of people in the mid-north."

The report cited two approaches designed to deal with the development needs of remote communities and underdeveloped areas, one being the single-agency concept — such as the Department of Northern Saskatchewan.

"If a single channel is blocked, for whatever reasons, local people have no other effective channel to the central government," the group said.

"Therefore, the single-agency . . . in and of itself does not accomplish northern development objectives."

The second concept was the special development unit — such as the Human Resources Development Agency used both in Alberta and Saskatchewan.

The advantage is such a program can draw on its own resources or other government departments to give a fast response to local northern needs on an interim basis.

However, this approach can only be successful if supported at the cabinet level by a strong commitment and "clear policies which are understood and followed by the civil service."

In proposing its new system, called the locally-based development strategy, the council said it must be based on transitional structures both in central government and at the community level.

"This will avoid permanent addition to bureaucracy that may be required only at an interim basis."

Wagner, Clark In Truce

By PETER THOMSON
Times Ottawa Bureau

OTTAWA (Thomson) — Tory leader Joe Clark and Claude Wagner (PC—Ste. Hyacinthe— didnt exactly kiss and make up but they did reach an uneasy truce at Wednesday's Conservative caucus.

Wagner steadfastly refused to apologize for things said last weekend about Clark's tampering with Quebec P.C. Association executive elections.

"God knows no one would ask me to apologize," Wagner told reporters after the meeting.

"You don't apologize for something you said that was right. I consider the matter closed," he said.

The flare-up that put strains on the Clark-Wagner relationship occurred when Wagner accused Party headquarters and Clark of imposing Roch LaSalle (PC—Joliet) as president of the Quebec Conservative Association.

Wagner backed another candidate and left the meeting before final balloting when it was obvious LaSalle was going to win.

At the caucus meeting yesterday several members expressed the view that Wagner should apologize publicly for statements he had made about Clark's interference.

However, Wagner and others later said Mr. Clark had not asked for an apology.

Some members of caucus were also said to have supported Wagner's contention that headquarters should be careful about trying to influence affairs of provincial associations.

WHELAN RAPS PRESS

BRANDON (CP) — Agriculture Minister Eugene Whelan issued a verbal blast at newsmen for reporting "out of context" remarks he made at a Calgary press conference last week.

"I have discovered that some reporters always get their facts wrong," he told delegates at a meeting of the Union of Manitoba Municipalities Wednesday.

"They mix up facts and figures, even my jokes," he said.

Whelan was referring to a report that quoted him as saying, "beef makes people ferocious because if you eat better you love more."

"I had said, 'increased consumption of beef could lead to unrest,' and when I said that I was laughing and so were they," Whelan commented.

"The only paper that reported the remark in the context in which it was made was the Toronto Star," he said.

Whelan said reporters left out important aspects of the news conference, especially the announcement that the central egg marketing agency was lowering egg prices by two cents a dozen.

"Did you read that anywhere?" asked Whelan. "When CEMA increased prices by one cent a dozen that made headlines. They should have had headlines twice as big but it wasn't even mentioned."

"I guess that's freedom of the press," he said.

Whelan flew to Brandon directly from Ottawa in a government jet-star, and was to return to the capital after addressing the meeting.

"I came in one of those aircraft bought by John Diefenbaker in 1962," Whelan said.

"In Canada business corporations have 90 airplanes. Executive time is important; Canada is a big country. The only way I can be here and back in Ottawa for a meeting at 8 p.m. is to use this aircraft."

Big Wheat Sale To Poland

OTTAWA (CP) — Canada announced Wednesday a grain sale to Poland of between 750,000 and 1.2 million metric tonnes of wheat, oats and barley during the next three years.

Otto Lang, minister responsible for the Canadian Wheat Board, formally signed the agreement here with H. Pruchniewicz, the Polish first vice-minister of foreign trade.

Should Poland agree to purchase the maximum 1.2 million metric tonnes or about 40 million bushels, the deal could be worth about $120 million to Canada, based on an average price of $3 a bushel, spokesmen said.

Signing of the agreement coincided with the visit of a Polish trade delegation to Canada, following several months of negotiations.

The three-year agreement replaces a similar deal that expires at the end of this year. The two countries have negotiated a number of long-term contracts, dating back to 1956.

Canada harvested a record wheat crop this year but international prices have dropped significantly following good crops in other major wheat-producing countries.

Lang confirmed a wheat sale last week estimated at some 160 million bushels to several grain trading companies in the United States.

A Canadian trade delegation visiting the Soviet Union last month was told Canada would continue to be a favored supplier for that country, although sales this year were not likely to match the high levels of previous years.

Prices for the number 1 grade of wheat marketed by the wheat board have slipped to about $3.25 a bushel from levels least year of nearly $5 a bushel.

A STONES THROW AWAY,

SEABIRDS & SANDCASTLES, SAILBOATS & SKIPPING STONES,

NATURES PLAYLAND FOR BIG AND LITTLE KIDS.

$1,000 B.C. GOV'T GRANT ENDS ON THIS PROJECT NOV. 30th

8% mortgages

QUALIFIES FOR AHOP.

3 BEDROOMS WITH 1,100 SQ. FT.

as little as $297.37* PER MONTH

*TO QUALIFIED PURCHASERS
FIGURE INCLUDES MORTGAGE, PRINCIPAL, INTEREST & ESTIMATED TAXES & GOVERNMENT ASSISTANCE

FROM $1,250 DOWN*

PRICED FROM $44,900

FOR FURTHER INFORMATION PLEASE CALL
GERRY LLOYD 479-4105
BLOCK BROS. 477-1841
SALES OFFICE 383-8911

OPEN: MONDAY TO SATURDAY NOON TO 6 P.M.

LOCATION — CORNER OF MONTREAL & NIAGARA STS. JAMES BAY

HARBOUR PARK

DAON

THIS 10-lb. Turkey CAN BE YOURS

Yes, it can! When you open a new credit account at Zellers for $100 or add $100 to your existing Zellers account.

Visit Zellers Credit Sales Office or ask any sales person for full information.

OFFER GOOD ONLY THURS., FRIDAY OR SATURDAY, NOVEMBER 25, 26, 27

Zellers Hillside Shopping Centre
OPEN 9:30 A.M. TO 9:30 P.M.

STOCK REDUCTION SALE

1971 PONTIAC LEMANS NOW $2,395

IT'S BARGAIN TIME at

- Four-door Hardtop
- Gold Metallic Finish
- Black Vinyl Roof
- Automatic • Power Steering • Power Brakes

THREE POINT MOTORS
2620 GOVERNMENT ST. at Hillside • 385-6737
dlr. lic. 00740A

The Glynns needed a mortgage to open the door.

They got action. Niagara was their key.

Happiness. To the Howard L. Glynns it was a 6-room, three-bedroom, bungalow with enough property for two young children and one very large dog. Niagara knows a lot about the Glynn's kind of happiness. We also know a lot about money. That's our business. Mortgage money to purchase a new home, money for home improvements, a new car, money to consolidate bills or refinance an existing mortgage. If what stands between you and a thing called happiness is a thing called money, come in and sit down with the people you've come to know at Niagara. We'll show you how sometimes all it takes to be a little happier is to put a little money into action.

NIAGARA/IAC
Loans, Mortgages, Sales financing.
Money in action.

Two words for smooth. Special Old.

Bennett to Ask Ottawa For Coal Exporting Aid

CRANBROOK (CP) — Premier Bill Bennett and three other cabinet ministers will go to Ottawa next week to discuss the province's coal industry and seek federal involvement in exporting additional coal to Japan.

The announcement was made Wednesday night by provinical Mines and Petroleum Resources Minister Jim Chabot at a meeting of the Cranbrook - Kimberley chamber of mines.

Chabot arrived at this southeastern British Columbia community Wednesday in preparation for a cabinet meeting today, part of a series being held throughout the province.

Prospectors asked Chabot to change the government's claim-staking regulations so that a less costly and difficult method could be used in the mountainous East Kootenays.

Under the modified grid system now in effect, prospectors must place four stakes in a north-south direction. The chamber asked that the regulations be changed so that a two-post staking system could be used.

Chabot said he would consider the changes.

4-H Posts Silos With Gas Warning

Four-H club members on Vancouver Island will visit dairy farms within the next two weeks in the third phase of a campaign to eliminate silo deaths.

The campaign warning of lethal gases generated in feed silos is sponsored jointly by 4-H, the provincial agriculture department and B.C. Federation of Agriculture, which last summer provided $4,000 toward literature and warning signs distributed by 4-H Club members in the Fraser Valley and Okanagan.

Last year three persons died as a result of silo gas in the Fraser Valley.

Saanich Peninsula and other areas south of the Malahat will be visited Thursday. Club members will talk to farmers, install warning signs on silos and make an inventory of silos.

Saturday they will cover the Courtenay, Nanaimo, Port Alberni, Cedar and Parksville-Qualicum areas, moving Dec. 4 to the Cowichan-Duncan area. About 40 farms are believed to operate silos.

By spring it is expected the whole province will have been canvassed.

The federation pays 4-H $1 for each installed sign in support of the club's youth development foundation.

IT'S HERE
1977
HONDA CIVIC

49.2 M.P.G.
(E.P.A. RATING)
$3422
DELIVERED VICTORIA
HONDA
CAR CENTRE
909 YATES 386-6707
(D.L. 846A)
11-12

X-Ray Radiation Overdose Possible from Faulty Dental Equipment, Ottawa Warns

OTTAWA (CP) — The federal health department has alerted dentists to a potential hazard in their automatic X-ray timers.

Dr. A. H. Booth, director of the federal radiation protection bureau, said Wednesday his department has heard of three instances in which hand held outomatic timers did not shut off.

In those instances the radiation continued until dentists removed their thumbs from the timer. The timers are supposed to turn off the X-ray automatically at a predetermined time.

Dr. Booth said patients face minimal risk from any radiation overdose but the length of exposure did violate regulations.

In an information letter to all dentists, the federal health protection branch asked to be informed of any other incidents involving the X-ray timers.

Kodak Carousel® 760H projector.
A gift for Dad – and the whole family to enjoy. With automatic focusing, gentle gravity feed, and remote control slide change, forward and reverse, Kodak dependability is built into every Carousel projector. Less than $234.

Kodak Instamatic® X-15F camera.
Get a beginner of any age into pictures with the perfect starter camera from Kodak. All they need to do is drop in a film cartridge, aim and shoot. Have them open it early, and start shooting. Now with eight-shot FlipFlash and a three-year warranty! Less than $24.

Kodak Tele-Instamatic™ 608 camera.
Two of anything has to be better than one. Same with lenses. The model 608 lets you choose between normal and telephoto shots merely by flicking a switch. Naturally, it accepts FlipFlash, has easy loading, a three-year warranty and all the other features you've come to expect from Kodak. Less than $45.

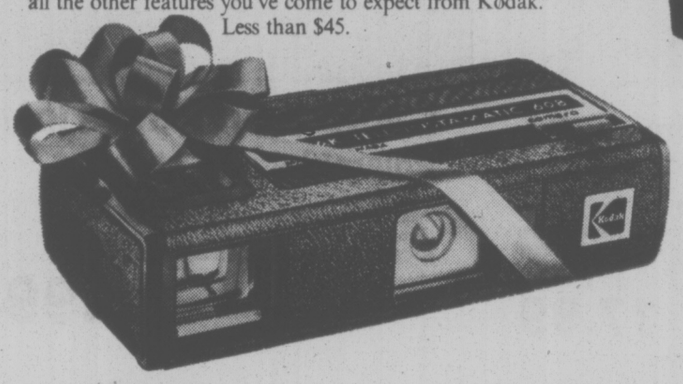

Kodak Trimlite™ Instamatic 18 camera outfit.
The lowest priced of the "open early" pocket cameras from Kodak...but a dandy one. Easy to load. Easy to carry. Featuring FlipFlash, "soft touch" shutter release, and a three-year warranty. Complete gift outfit less than $34.

The 'open early' gifts from Kodak.

Prices subject to change without notice.

Christmas '76. Picture it. Kodak

Kodak products are available at . . .

Woodward's MAYFAIR 386-3322

VICTORIA PHOTO SUPPLY 1015 Douglas St. 384-3458

the Bay 1701 Douglas St. 385-1311

BILL'S PHOTO SUPPLY 1672 Douglas St. 383-7443

Electric Eye Ltd. Duncan Cameras Ltd. No. 11-250 Trunk Road Duncan, B.C. 748-2033

Electric Eye Ltd. 1006 Broad Street 386-6378

EATON'S 1150 Douglas St. 382-7141

Jus-Rite PHOTOS 4 Stores to serve you "service through experience" 384-8041

just foto Service 791 Fort St. 386-7787

Electric Eye Ltd. 778 Goldstream Ave. 478-5122

NOOTKA PHOTO SUPPLY 634 Humboldt 382-5241

KITS Cameras MAYFAIR 388-5226 COMMERCE MALL 388-6821 Across from Eaton's

$1.20 won't BUY a Bicycle

but it can SELL one!

Bicycles are easy to sell in any season in Victoria! But you must let people know you have one for sale. The most popular way is through Classified advertising in Victoria's two daily newspapers. People check our Classified columns EVERY DAY — SEVEN DAYS A WEEK!

To qualify for this rate, ads must be of a private nature.

$1.20 FOR TEN WORDS
One insertion in BOTH
Victoria's daily newspapers!

PHONE 386-2121
Monday through Saturday 8 a.m. to 6 p.m.
Classified Advertising Dept.

Victoria's Two Daily Newspapers
THE DAILY COLONIST and VICTORIA TIMES

Your Merry Christmas Store

Christmas Sale Days

the Bay

Storewide savings continue Friday!

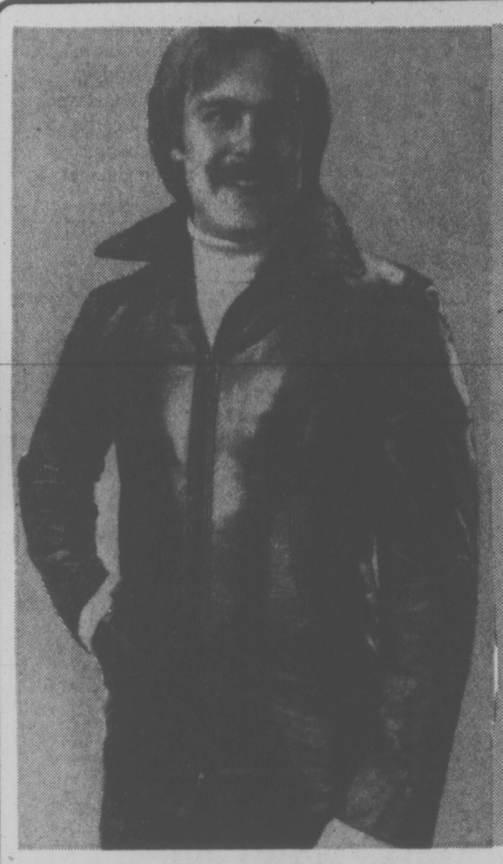

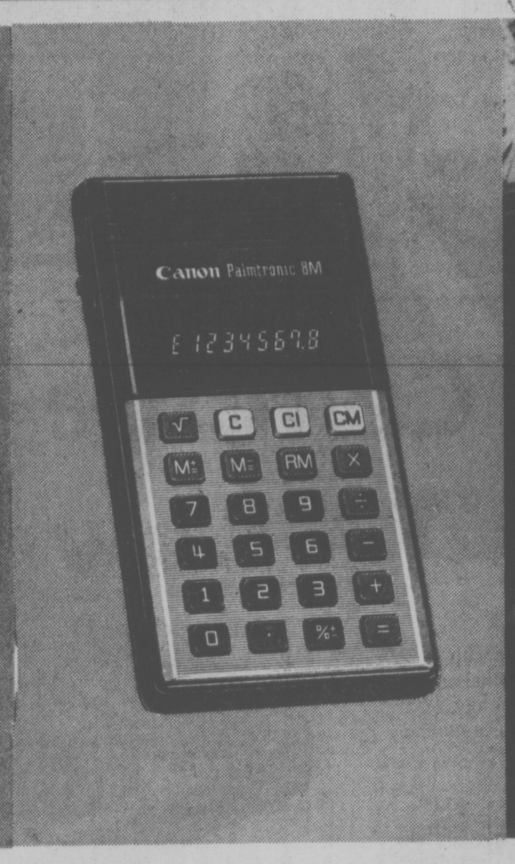

Young Men's Leather Jackets 20% OFF

Struttin' on the street, dancin' the disco beat . . . two-right-on, tapered-cut styles that are you! A 'Bomber jacket" that hugs your waist tight as your best girl — a 'Spock style' jacket that sets you apart from 'the ordinary.' Both in brown or tan leather, both in sizes 36 to 44. And both 20% off the regular price! Bomber — Reg. $125, Spock — Reg. $185.

317, Main Floor

Men's 100% Down Filled Jackets—Saving Priced

A lightweight, comfortable jacket featuring a tube design nylon shell, filled with 100% goose and duck down. It has an adjustable belted waist, a jumbo zipper front closing with a snap tight storm flap, and a fully insulated hood. The two insulated front pockets have hand-warmer slots and the cuffs have draft-proof elastic/snap closures. Choose from light blue, dark blue, red or taupe in sizes 38 to 46.

46.99

Men's Outerwear, Main Floor

Canon Calculators . . . the gift you can count on!

Canon 'Palmtronic 8M'

Small enough for a shirt pocket, this lightweight precision instrument features a full "live memory," percentage and square root keys, floating decimal and a large, blue "easy-on-the-eyes" 8 digit display. Requires 2 penlight cells or optional AC adaptor.

17.99

Canon 'Palmtronic LC1'

The prestige look in a thin, compact calculator featuring an 8 digit liquid crystal display, full memory, anid percentage and square root keys. Includes a wallet-type case and batteries. Optional Ni-Cad rechargeable batteries and AC adaptor charger available.

34.99

Canon 'Canola L1010'

This mini desk-top electronic calculator gives compact portability and convenience with big unit features. It has a large, green colour, easy-to-read 10 digit display, plus full "live memory" and special percentage "add-on/discount" key. Uses 4 penlight cells or optional AC adaptor—5.95.

54.99

Canon 'Canola P1010'

A super clean printout calculator that s lightweight and compact and features a full 10 digit capacity, accumulation memory, a versatile decimal selector and a percentage "add-on/discount" key. And the electic magnetic drive makes it smooth and quiet to operate.

119.99

Stationery, Main Floor

Capture Christmas Instantly . . . The Polaroid Way

Polaroid Super Shooter

A budget-priced Polaroid that gives you brilliant colour snapshots in 60 seconds and black and white snaps in just 15 seconds. It features an automatic exposure control and accepts either square or rectangular format film packs.

26.99

Polaroid SX-70 Model II

Instant pictures that develop right before your eyes. This feature loaded camera has a precision lens that focuses from 10" to infinity for exciting close-ups or breathtaking panoramas. An automatic light meter and focus-coupled flash ensure perfectly exposed pictures every shot.

124.99

Cameras, Main Floor

The Bay . . . For All Of Your Film and Photo Finishing Needs.
Custom Service Specialists

Baycrest Convertible Dishwasher

A front loading model with 6 cycles including plate warmer, plus an energy-saving hot/cool dry switch. It also has a soft food disposal, 2 detergent dispensers and a rinse dispenser. Built-in model $359. Avocado or Harvest Gold $10 extra.

$399

Major Appliances, Fourth Floor

Baycrest Cassette Deck

A versatile record/playback cassette deck featuring front slot loading to save space. Other precision features include a Dolby* noise reduction system, 6 jam-proof function keys, automatic end-of-tape shut-off, individual microphone for each channel.

$199

Home Entertainment Centre, Fourth Floor

Save on LP's and 8-track tapes. Top sounds by top artists

Destroyer by Kiss
LP **5.29** Tape **5.99**

Alive by Kiss
LP **6.49** Tape **7.29**

Originals by Kiss
LP **6.99** Tape **7.99**

Best of Neil Sedaka
LP **5.29** Tape **5.99**

Best of BTO
LP **5.29** Tape **5.99**

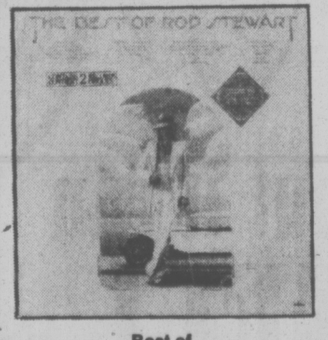

Best of Rod Stewart
LP **6.89** Tape **7.99**

One More for the Road Lynard Skynard
LP **6.29** ape **7.29**

Here's Soul Love Tanya Tucker
LP **4.99** Tape **5.99**

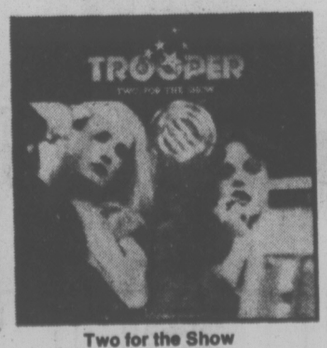

Two for the Show Trooper
LP **4.99** Tape **5.99**

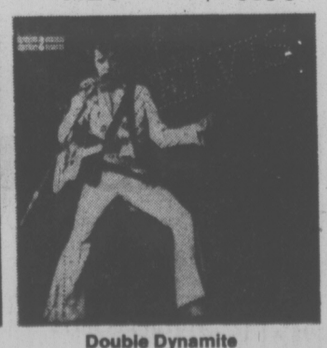

Double Dynamite Elvis Presley
LP **3.49** Tape **4.99**

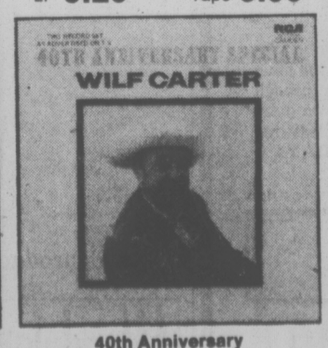

40th Anniversary Wilf Carter
LP **3.49** Tape **4.99**

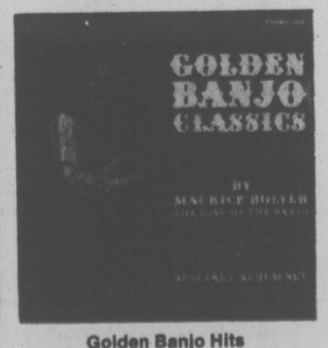

Golden Banjo Hits Maurice Bolyer
LP **3.49** Tape **4.99**

plus many more of the greatest hits at Christmas Sale Days savings.

Records, Main Floor

OPEN TONIGHT 'TIL 9:30 P.M.

Hudson's Bay Company

—Bill Halkett photo

Bubble Brigade

Heave ho and up she goes!

Well, not quite perhaps. But a 10-man crew from Victoria Paving Co. was certainly putting everything into final preparations today for the erection of the giant bubble that will house Oak Bay's new indoor four-court tennis centre.

Play will begin on the four covered courts on Dec. 1 and the official opening of the centre, which will cost some half-a-million dollars, is set for Dec. 9.

Rich Morris, the owner of the Thermo-Flex company that is supplying the bubble, is here from Salina, Kansas, to oversee the hoist and was there today watching the men roll out the canvas.

"Several hours will be spent checking around the edges to make sure it's well anchored down to provide a complete air seal," explained Oak Bay Recreation Centre director Bill Johnson.

"We expect to put the bubble up early Friday morning," he added. "It only takes 30 minutes to rise once they start blasting the air in."

And the name of the particular model of bubble that Oak Bay will have between its present centre and the high school?

Cloud Nine, it's called. And, quips Johnson:

"That's the nearest most of us will get to Heaven!"

Delay, You Pay Oak Bay Told

Oak Bay was warned at Wednesday's meeting of the Capital Region Board that it will be sent the bill if it causes delays which hike the price of a giant sewage project.

The warning came with word that Oak Bay is still examining alternatives to locating a large sewage pumping station at Shoal Bay, a move vehemently opposed by neighbors earlier this year.

Saanich and Victoria are partners with Oak Bay in the project, which will see some of the sewage from all three municipalities diverted to Clover Point where a new 6,000-foot outfall will discharge it into Juan de Fuca Strait. Raw sewage is now discharged there at tideline.

Part of the plan involves diverting sewage now being dumped at McMicking Point outfall in Oak Bay to the much longer Clover Point outfall and this is what requires the pumping station at Shoal Bay or vicinity.

Victoria Mayor Mike Young and Saanich Mayor Ed Lum expressed concern Wednesday, as did board chairman Jim Campbell, when Oak Bay's representative, Ald. Shirley Dowell, said the site question needs more study.

When Dowell suggested Victoria and Saanich had caused earlier delays in settling on a cost-sharing formula, Campbell said true or not that hardly constitutes a defence for more delays once an agreement had been reached.

In other business, a majority of the board voted against rezoning a 28-acre parcel in Langford where Ridley Brothers want to develop a lumber store and yard initially.

The property, on Jacklin opposite Jenkins, is where a town centre is shown on the draft community plan of the area. Most directors were not opposed to the lumber business but felt it did not require rezoning to extended commercial of such a large parcel. Some suggested the developer proceed under a land-use contract.

Shipyard Mediator Trying

Labor mediator Fred Geddes met union spokesmen in Vancouver today in a further effort to avert a strike in B.C.'s two major shipyards.

Employees at Burrard Dry Dock Ltd. and Yarrows Ltd. and at two subsidiary operations of Quadra Steel Ltd. have voted in favor of a strike action to back contract demands.

Earlier, James McAvoy, of the Joint Shipyards Conference of unions, said Geddes would be asked to withdraw as mediator.

With the mediator out of the picture, unions would be free to serve strike notice.

Campbell Warms To Bawlf Report

Capital Regional District chairman Jim Campbell today said he would like to see the provincial government implement the Bawlf housing report without the proposed threat to withhold grants to unco-operative municipalities.

"The program could work very well but it must be based on help and co-operation, not threats," he said.

Campbell said he had at first been negative toward the report, which was released this month, but now views it favorably based upon a full reading.

"I was concerned about the childish talk about withholding our grants. I believe the government should implement the report soon but without the threats."

The report, written by Recreation and Conservation Minister Sam Bawlf, says the provincial government should ask a regional district to provide a quota of various housing types.

The regional district, in turn, would distribute this quota among the municipalities.

A storm arose over a Bawlf recommendation that any municipality that refuses to meet its quota should lose all provincial government grants.

"That kind of talk is childish," Campbell said.

"We should be co-operating. If the provincial government wants us to do these things, they should encourage us by providing financial assistance. That is the way it should be done," Campbell said.

He said the Capital Regional District would be pleased to receive housing quotas from the provincial government and would distribute these quotas among local municipalities.

"We would give a municipality a quota based upon the idea that it would be reasonable for them to provide that kind of housing.

"If they don't carry out the quota, we (the Capital Regional District board) would be very interested in finding out why. Maybe they have a good reason. Maybe they can't afford it. Then we could decide what we would do about it."

The key to the success of the Bawlf report would be provincial government grants large enough to remove the burden of costs from the municipalities.

"Housing doesn't pay its way in municipal taxes. If the provincial government saddles a municipality with the responsibility to provide housing, it should also supply the funds to help the municipality meet this responsibility."

He said the province and municipality form a client-agent relationship. The province, as client, asks the agent to carry out various tasks but sometimes neglects to pay the agent.

"Every time it (the provincial government) gives a municipality a new task, it should supply the funds to pay for it or it should give the municipality the power to raise the money required. The main problem has been that the government continues to give municipalities new responsibilities without providing the funds."

He said the Bawlf report could help solve the housing problem if it was implemented in a spirit of co-operation.

"There will be no enthusiasm, however, if the government uses threats."

Campbell said he has not altered his opposition to the threats in the Bawlf report but is optimistic the legislation would omit this feature.

"This can work if we all co-operate."

Reserve Asked For Islets Off Oak Bay

A proposal to make the rocky, treeless islets off Oak Bay into an ecological reserve was presented today at the annual meeting of the Provincial Ecological Reserve Committee at the Provincial Museum.

Ecological reserves are part of a world system of reserves dedicated to saving examples of the environment for scientific research and education.

The three main islets involved are Jemmy Jones off Cadboro Bay, Great Chain Island, midway between Oak Bay Marina and Discovery Island, and Alpha Island on the east side of Chatham Island.

The proposal, which includes the sea floor to a depth of five fathoms, was submitted by ERC director Bristol Foster, chairman of the meeting, and Jim Pojar, a biologist with the committee.

Pojar told the resource experts that Great Chain Island and the adjacent islets support the largest sea bird population in the Gulf of Georgia.

Gulls, cormorants, oystercatchers and igeon guillemots nest there, and the floor of the sea, he said, is rich in sea life, such as shell-bearing marine invertebrates and marine plants.

Alpha Island off Chatham, he added, has interesting flora as no sheep graze there.

Pojar also submitted proposals to preserve two river estuaries on the west coast of Vancouver Island because of their importance as feeding grounds for fish, shell fish, sea and shore birds and elk herds.

The first is on the upper part of the Klaskish basin adjacent to Brooks Peninsula.

"It is one of the most interesting estuaries on the Island," he said. "It includes a tidal marsh and a flood plain — the feeding ground of a herd of elk during the winter months.

Pacific oysters, now an endangered species, are also found there.

(Oysters found on the east coast of the island are mostly of a Japanese origin.)

The species is pretty scarce," he said. "We should do something to protect them before they are exterminated."

Pojar said the ecological reserve would be about 500 acres, involving mostly marsh and flood lands.

The other estuary is at the head of Tahsish Inlet which forms part of Kyuquot Sound.

"This is the winter feeding grounds of one of the largest elk herds on the island," Pojar said. "Like Klaskish, it is an undisturbed estuary and its watershed largely unlogged."

He also noted both estuaries are important resting places of thousands of migratory birds.

More than 25 other sites for ecological status have yet to be submitted to the committee.

One of these is the Chemainus River estuary which local levels of government and ratepayer groups want protected from industrial or residential developments.

The request for ecological status for the Chemainus River estuary is based on a report published last January by the federal department of environment.

All proposals submitted to the committee are referred to cabinet for approval.

HITSCHMANOVA
. . . meeting Monday

USC Campaigner In Town Friday

She wears almost a military type uniform and in her case, it's fitting.

The neat, khaki outfit with its collar and tie and peaked cap is appropriate for a woman who has soldiered her way around the world fighting to help the underprivileged and poor.

Dr. Lotta Hitschmanova, founder and mainspring of the Unitarian Service Committee of Canada, donned the uniform more than 30 years ago in what was then a crusade on behalf of children who survived wartime concentration camps.

Her battle has been waged ever since across Europe, into Korea, Hong Kong, Vietnam, Africa, Bangladesh, Indonesia and Nepal.

Through annual fund-raising and special gifts the USC today supports 14 programs in 12 nations, mostly inspected personally by this diminutive "soldier" once a year.

Dr. Lotta — as she has become known — arrives in Victoria Friday in advance of her pre-Christmas campaign, as she has done for more than 20 years.

She will make personal contracts and address a public meeting Monday at 8 p.m. at the Empress Hotel on the subject, Tomorrow Could be Kind, supported with a slide presentation.

Among those who have praised her work is Prime Minister Trudeau.

"In the 31 years since Dr. Lotta Hitschmanova organized the USC, a great deal has been accomplished to alleviate suffering and improve the quality of life around the world," he said.

"Under Dr. Hitschmanova's guidance, the USC continues to succeed in and to expand its invaluable programs . . . I am pleased to offer you my wholehearted support."

Ask the Times

Q. Over the years I have been trying to find either a breakfast or dinner set with a colored maple leaf pattern but have been unable to find one. Where can one buy either a dinner or breakfast set with colored maple leaf pattern. H.H.

A. A check with Victoria's china stores failed to come up with a solution to your problem. The only set available is at Henry Birks and Sons Ltd., 706 Yates. They have a Bavarian coffee set — coffee pot, cream and sugar, six cups and saucers, and six plates. It sells at $50 but the maple leaves are not brightly colored. The only other maple leaf design is Royal Albert's silver maple ware. This can be ordered as open stock from Elsea's Gift Store, 637 Fort.

Logging Show At Sooke For Top Cops

It will be a case of cops and loggers.

The Capital Region Board voted a grant of $4,000 Wednesday to sponsor a "mini-Sooke Day" next August when the Canadian Association of Chiefs of Police holds its annual conference in Victoria.

City police chief Jack Gregory is the association's immediate past president. There will be 400 to 450 police chiefs on hand Aug. 22 to 27.

The "mini-Sooke Day" will consist of a display of logging sports and activities as well as a salmon barbecue.

Aerial Truck Arriving On Friday

Saanich's new aerial truck with its 100-foot ladder will be delivered Friday.

Chief Harold Gains said today the equipment, which cost $140,000, will enable Saanich firefighters to deal with fires in eight-storey buildings.

The highest buildings in the municipality now are five-storeys.

An electronic monitor at the end of the ladder can release water at the rate of 1,500 gallons a minute, Gains said, and will be invaluable in reaching areas too hazardous for firefighters.

The aerial, mounted on an International Harvester truck, was built by the Montreal company of Pierre Thibault.

Driven from Montreal, it arrived in Vancouver on Friday.

Gains said International Harvester's service depot there has been doing warranty work on the truck since then and "ironing out any bugs that showed up during the 4,000 miles (between Montreal and Vancouver)."

This will be the second such piece of equipment in the Greater Victoria area, the first being purchased by the city of Victoria.

After the Snooze, a Five-Year Nightmare

Earl Sutherland, who had an hour's snooze in a bank before robbing it, was sentenced Wednesday in provincial court to five years in prison.

A last-minute application to change his guilty plea to not guilty was rejected by Judge Blake Allan.

The 52-year-old Sutherland was observed sleeping in the lounge area of the Bank of Commerce on Government on Oct. 20.

After about an hour, he got up, walked to a teller handed her a shopping bag and asked for money. He got more than $1,900.

Sutherland then went on a spending spree in Port Angeles and was arrested several days after his return. He had spent most of the money.

Sutherland originally pleaded guilty but when he was to be sentenced Tuesday, lawyer Gordon Macdonald told court he had been retained by the accused with instruction to apply for a change of plea.

He told court Sutherland was an alcoholic and was under the influence of alcohol when he pleaded guilty. Sutherland didn't really appreciate the seriousness of the charge, Macdonald said.

He said that, according to the pre-sentence report, Sutherland was drinking three quarts of hard liquor a day.

That certainly was a phenomenal quantity, the judge agreed with Macdonald, adding he would have to take that allegation with a grain of salt.

"Most people couldn't drink three quarts of milk a day," he said.

In refusing to allow the change of plea, Judge Allan said he was satisfied he had done everything to inform the accused of the severity of the charge at the time he pleaded guilty.

He said he had to consider the cost to the public of a trial and under the circumstances, that cost would be unjustified.

Macdonald asked the judge to consider a two-year sentence with alcohol counselling, but Allan said the charge was too serious for such a light sentence.

He also stressed that Sutherland had a lengthy record — 64 previous convictions for a variety of offences.

★ ★ ★

Mark One Up for the Bicycling Fraternity

By ROGER STONEBANKS
Times Staff

There is no legal duty for a cyclist to give his name and address to a policeman, a Victoria county court judge ruled in Victoria Wednesday.

As a result, said Judge Peter Millward, there can be no obstruction of a police officer when a cyclist refuses this information.

He directed a jury to return a verdict of not guilty for Richard Harvey Moore, 48, accused of obstructing a policeman April 19.

The crown contended that Moore refused to pull over and give his name and address to a policeman after cycling through a red light, and then tried to flee. This, it was argued, constituted obstruction.

Millward, however, ruled in favor of a no-evidence motion presented by defence counsel Doug Christie and called the jury in to hear his reasons.

He said that Section 118 of the Criminal Code, regarding public assistance to a policeman, didn't apply because there was no evidence Moore was given notice to assist the policeman in keeping the peace.

There was notice that Moore had violated the Motor Vehicle Act by going through a red light, but Christie argued a bicycle is not a motor vehicle within the terms of the Motor Vehicle Act.

A "motor vehicle" was defined as a "vehicle" which was defined as "a device in, upon, or by which a person or thing is or may be transported or drawn upon a highway, except a device designed to be moved by human power or used exclusively upon stationary rails or tracks."

Another section states that it is an offence for a person "driving or operating or in charge of a motor vehicle" to refuse to stop when requested by police or give a name and address.

While it "seems incredible," Millward said, Moore, while he was a person operating a bicycle, was not a person driving a vehicle under the Motor Vehicle Act.

He said citizens should co-operate with police and provide their name and address when requested, but there was no duty for cyclists to do this "and where there is no duty there's no obstruction."

Crown counsel Roger Cardinal had argued that Section 173 of the Motor Vehicle Act applied. This says that "in addition to the duties imposed by this section, a person operating a cycle upon a highway has the same rights and duties as a driver of a vehicle."

An appeal by the crown is under consideration, it was learned later.

DIVING SAVE is made by goalkeeper John Davidson of New York Rangers as forward Don Saleski of Philadelphia Flyers tries to snare loose puck in front of goal in National Hockey League game at Philadelphia Wednesday night. Teams tied 2-2. See story. (AP wirephoto)

Ottawa to Gear Defence Against 'Old Man Ron'

TORONTO (CP) — Ottawa Rough Riders plan to take advantage of Saskatchewan quarterback Ron Lancaster's age in the Grey Cup game Sunday.

Bob O'Billovich, Ottawa's defensive backfield coach, said in an interview this week the Riders want to "get a strong rush going on Ronnie because that will make him keep more backs in to block."

"He doesn't like to run around any more."

Lancaster, 37, is a "great quarterback from the viewpoint of being able to mix the pass and run," O'Billovich added. "We have to try to take away the established routine of his game and make him try different things."

Keeping extra backs in to block reduces the number of potential receivers and the effectiveness of the Rughriders' offence, O'Billovich says.

The Riders advanced to the Grey Cup by beating Hamilton Tiger-Cats 17-15 in the Eastern Football Conference final last Sunday and one of the key ingredients in the win was the destruction of the Ticats' running game.

O'Billovich said Saskatchewan will be easier to defend against along the geound because "they don't have anyone like Jimmy Edwards," the Hamilton running back.

Tom Campana is the only Saskatchewan player who is comparable to Edwards, O'Billovich said. "He is the key guy to the Roughies. Ronnie likes to throw to him in the seams of the pass defence and also go to him for running."

The Ottawa defensive line hopes to put pressure on Lancaster, and that will be helped by tackle Mike Raines, who played his first game in weeks in the win over Hamilton.

"People don't realize that we've only had Rines for part of the season," O'Billovich said. "When we have those four in there, it's a pretty solid line."

He was referring to Raines, tackle Rudy Sims and ends Jim Piaskoski and Mike Fanucci.

Hamilton burned the Ottawa secondary with two touchdown passes from Jimmy Jones to Terry Evanshen. O'Billovich thinks Lancaster may have the same thing in mind, but said Ottawa will be ready this time.

Saskatchewan beat Ottawa 29-16 earlier this season, but O'Billovich says the score isn't indicative of how the game was played.

"It wan't an easy 29 points for Saskatchewan," he said. "They threw well in the game but they didn't get very far running.

"Also, we had a touchdown pass and a punt return called back against us when they had a 13-9 lead."

Mini-Tour in Northwest?

By ERNIE FEDORUK
Times Staff

PHOENIX — Pacific Northwest golfers appear to be parading talent in front of executives who are contemplating the introduction of a National Golfers' of America tournament to British Columbia, Idaho, Washington and Oregon in the not-too-distant future.

Tournament director Tim Bateman said Wednesday that if the NGA expands its mini-tour program, the Northwest "most definitely" would be considered.

Bateman, 28, and Dan Powers, a "couple of desert kids," fostered the four-a-month tournament series concept and formed the NGA after graduating from college three years ago.

"The Northwest has always been one of our target areas," Bateman declared. "Cities like Vancouver, Portland, Seattle, and even your Victoria, have the populations and would be ideal for another series."

The November series in Arizona offers $300,000 in prize money to young professionals who are, in effect, being groomed to play on the PGA circuit.

Golfers like Fred Haney and Craig Griswold of Oregon, Kelowna's Dave Barr, Cec Ferguson of Victoria, and others support Bateman's belief that there are plenty of good golfers around to support an NGA series in the Northwest.

Haney, from Oloha, Oregon, held the halfway lead in this week's tourney at Pima Country Club. He came in with a 66 Wednesday to go with an opening-round 67 for a nine-under-par total of 133.

Haney was one stroke in front of Griswold, 64-70—134; Gary Jacobson of Tempe, Ariz., 66-68; and Bob Brow of Coronado, Calif., 66-68.

Griswold is a former all-American from Oregon who was the No. 1 player on a college team that included Vancouver's Doug Roxburgh, a two-time Canadian Amateur champion.

Six golfers were in a tie for fifth place at 136.

Ferguson scored a par 71 Wednesday after a first-day 68, for a three-under 139, five shots behind the leader going into today's third round.

Three other B.C. golfers were right behind Fergy. They are Muncie Booth of Vancouver, 69-71-140; Bob Cox of Vancouver, 71-70—141, and Barr, 72-70—142.

"I played poorly yesterday and scored well. Today I played well and scored poorly," said Ferguson who, like most everybody, missed numerous birdie chances because of poor putting conditions.

Competition was halted for a practice round Wednesday in the annual Canadian Professional Golfers' Association pro-amateur classic at the Camel Back course.

Third of the four rounds was being played today with a team headed by Cowichan professional Bill Wakeham starting the day with a slender lead.

PLAYERS AGENT PROBED

TORONTO (CP) — The Globe and Mail says in a copyright story that the National Hockey League is investigating the financial operations of Richard Sorkin Ltd., the New York-based representative of numerous NHL players.

The newspaper says Frank Torpey, the NHL's director of security, confirmed that he had met with Sorkin to discuss financial problems involving players who Torpey says claim they are owed "substantial amount of money, which were entrusted to Mr. Sorkin."

The newspaper quotes Toronto lawyer Alan Eagleson as saying that Lanny McDonald of Toronto Maple Leafs, a former Sorkin client now represented by Eagleson, is owed $40,000.

The newspaper also says Gord Laxton, goalkeeper for Pittsburgh Penguins, is owed $30,000 by Sorkin and that Bob Hess of St. Louis Blues is owed more than $50,000 by Sorkin and has failed in six months in repeated attempts to secure the money.

Sorkin refused comment on the charges, the newspaper says. "I suggest you be very careful," the newspaper quotes Sorkin as saying.

"I'm being very candid. If anything about this is written at all you will be entangled in a huge lawsuit."

In a recent meeting with Sorkin, Torpey says the agent told him he had cash difficulties.

"He said he had investments that couldn't be disposed of," Torpey said Sorkin told him. "But I'm concerned for my players."

Torpey said that his officials are staying in touch with the situation but that from a legal standpoint, the NHL is in no position to act.

Canucks Squeak Tie at Buffalo

Coach Phil Maloney learned Wednesday night that his Vancouver Canucks don't understand tongue-in-cheek praise in their between-period chalk talks.

Vancouver got a tip-in goal from Mike Walton with 46 seconds left in their game at Buffalo and salvaged a 4-4 tie with the Sabres, snapping a seven-game National Hockey League losing streak in the process.

But Maloney was worried earlier.

"In the first period, we gave the puck away just four times and allowed them only nine shots," he said. "I commended my guys for that after the first period and it must have gone to their heads in the second period we gave away the puck 17 times and they got 16 shots."

In other games, Atlanta Flames beat Washington Capitals 6-2, Montreal Canadiens whipped Cleveland Barons 8-1, Detroit Red Wings edged Toronto Maple Leafs 4-3, Philadelphia Flyers tied New York Rangers 2-2, Boston Bruins blanked Pittsburgh Penguins 4-0, St. Louis Blues downed Minnesota North Stars 4-2 and Chicago Black Hawks nipped Los Angeles Kings 5-4.

Rick Blight scored two and Gary Monahan had the other goal for Vancouver. Rick Martin had three goals for Buffalo and a season total of 10, while Rene Robert had one.

The Capitals were shown no hospitality in Atlanta. Guy Chouinard, Hilliard Graves, Randy Manery, Bill Plett, Ed Kea and Curt Bennett scored for the Flames, while Mike Lampman and Gerry Meehan replied for Washington.

Guy Lafleur scored two goals and assisted on a pair by Steve Shutt as Montreal crushed the Barons at Cleveland. Yvon Lambert, Murray Wilson, Jacques Lemaire and Doug Jarvis contributed a goal each to the Canadiens offence. Cleveland's Bob Murdoch spoiled netminder Ken Dryden's shutout bid.

Michel Bergeron scored his third game-winning goal of the year for Detroit. Jim Nahrgang, Dennis Hextall and Al Cameron had other goals for Detroit, while Darryl Sittler, Lanny McDonald and Don Ashby scored for Toronto.

Gordie Howe, Sid Abel and Ted Lindsay, the Wings' Production Line of the 1950s, watched the game and a pregame ceremony, in which former coaches Tommy Ivan and Jimmy Skinner and one-time club president Marguerite Norris Riker were inducted into the team's hall of fame.

Gary Dornhoefer's second goal of the game and seventh of the year, on a breakaway at 12:48 of the final period, gave the Flyers their tie with the Ranugers at Philadelphia. New York led 2-0 on goals by Rod Gilbert and Ron Greschner.

(Summaries on Page 16)

Cougars Join Bruins For Moscow Match

Three members of Victoria Cougars will get the chance to play against he Moscow Selects at New Westminster next month.

Left winger Curt Fraser, cente Gary Lupul and right winger Gregg Anderson have been invited to play by coach Ernie McLean of the New Westminster Bruins.

The game is set for the Vancouver Pacific Coliseum, Dec. 12 at 2 p.m.

The Selects are touring Canada and the United States and will be playing against World Hockey Association teams. They will play the Portland Winter Hawks in Portland on Dec. 13.

McLean said he had also invited former Cougar Danny Lucas and former Kelowna forward Doug Berry. Lucas is playing for the University of B.C. Thunderbirds. He quit the Cougars last season.

Lethbridge Broncos blasted Regina Pats 12-1 and Brandon Wheat Kings handled Winnipeg Monarchs 8-1 in two Western Canada Hockey League games Wednesday night.

In Lethbridge, the Broncos took over the lead in the Central Division while Wheat Kings increased their lead at home in the Eastern Division over Saskatoon Blades who were idle Wednesday.

Broncos walked away with the game after taking a 2-0 first period lead. They led 7-0 after two and outscored the visitors 5-1 in the third.

Rocky Solheim scored three goals for the Broncos with Mike Fynn and Dave Hatheway each got two.

Singles went to Dean Solheim, Mike Panteluk, Steve Tambellini, Willie Desjardins and Brad Neslson.

Rod Yawarski scored the only goal for Regina on a breakaway in the third period.

Wheat Kings fired in four goals in less than four minutes of the third period to record their win.

Winnipeg coach Gerry Brisson became incensed after the Wheat Kings moved into a 6-1 lead in the third. He benched all of his defencemen and finished the game with forwards, a move that cost him two more goals.

★ ★ ★

REGINA (1): Rod Yaworski.
LETHBRIDGE (12): Rocky Saganiuk 3, Mike Fynn 2, Dave Hatheway 2, Dean Solheim, Steve Tambellini, Mike Panteluk, Brad Knelson, Willie Desjardins. Attendance: 3431.

WINNIPEG (1): Richard Young.
BRANDON (8): Brett Vincent, Wayne Ramsey, Bill Derlago, Murray Thompson, Dave Semenko, Brian Propp, Brad McCrimmon, Derik Schmuck. Attendance: 2297.

WESTERN DIVISION

	P	W	L	T	F	A	Pts.
VICTORIA	26	14	10	2	116	100	30
New West.	23	11	8	4	97	73	26
Portland	22	11	9	2	104	100	24
Kamloops	26	8	12	6	105	119	22

CENTRAL DIVISION

	P	W	L	T	F	A	Pts.
Lethbridge	23	11	6	6	134	97	28
Calgary	27	10	11	6	121	131	26
Winnipeg	21	11	10	0	112	99	22
Med. Hat	24	9	2	3	107	122	21

EASTERN DIVISION

	P	W	L	T	F	A	Pts.
Brandon	27	20	5	2	150	85	42
Saskatoon	23	12	10	1	119	99	25
Flin Flon	23	5	14	4	92	131	14
Regina	23	2	17	4	59	142	8

Next games: Today — Flin Flon at Winnipeg; New Westminster at Portland.

SPORTS MENU

TONIGHT

WRESTLING
8 p.m. — Professional card, Memorial Arena.

BASKETBALL
7 p.m.—Victoria Senior "B" Men's League, James Bay Athletic Association vs Victoria Athletics, Lambrick Park Junior High.

HOCKEY
8 p.m. — South Island Junior "B" League, Oak Bay Trios vs Victoria Rays, Oak Bay Recreation Centre.
8:25 p.m. — South Island Big Six League, Victoria Athletics vs Western Home Buckaroos, Pearkes Arena.

FRIDAY

HOCKEY
8 p.m. — South Island Junior "B" League, Esquimalt vs Saanich, Esquimalt Sports Centre.
8:30 p.m. — Big Six League, Lake Cowichan Lakers vs Juan de Fuca Merchants, Lake Cowichan Arena.

BASKETBALL
5:30 p.m. — Canada West Universities women's league, Victoria Vikettes vs Saskatchewan Huskiettes, UVic McKinnon Building.
8:30 p.m. — Canada West Universities men's league, Victoria Vikings vs Saskatchewan Huskies, UVic McKinnon Building.
6:30 and 8 p.m. — High school boys' exhibitions, Sentinel vs Dunsmuir, Port Alberni vs Esquimalt, Esquimalt High School.
7 and 8:30 p.m. — High school boys' exhibitions, Britannia vs Parkland, South Delta vs Belmont, Belmont High School.

Surge by Juniors Wrecks Trilec

Trilec wasn't able to stand early prosperity Wednesday night and fumbled an opportunity to climb into a three-way deadlock for second place in the Victoria Senior "B" Men's Basketball League.

After grabbing a 32-23 lead in the opening half at Oak Bay Junior High School, Trilec was blasted in a shooting barrage unleashed early in the second session by Victoria Junior Men.

The Juniors outscored their rivals by a 23-2 margin in their point spree and surged into a 12-point lead. Trilec recovered in the closing stages but couldn't quite wipe out the deficit.

Darrell Johnston, the game's top scorer with 16 points, got Trilec within one point with four seconds remaining, but the Juniors wrapped up their second victory of the campaign when Bob Vanderford dropped two foul shots at the final buzzer.

	P	W	L	T	F	A	Pts.
Athletics	7	7	0	0	563	444	14
Oak Bay	7	5	2	0	572	480	10
James Bay	7	5	2	0	469	456	10
Trilec	9	4	5	0	548	539	8
Junior Men	9	2	7	0	524	607	4
Stevens	7	0	7	0	470	551	0

Next game: Tonight — Athletics vs. James Bay, 9 p.m. Lambrick Park School.

JUNIOR MEN (56): Forrest Partington 15, Ben Shotton 12, Bob Vanderford 12, Pete Cavin 8, Ken Wiens 6, Rob Spanier 2, Charlie Hunter 1, Greg McInnis, Scott Hind, Carey Leung.
TRILEC (53): Darrel Johnson 16, Bruce English 10, Steve Dunbar 10, Dave English 4, Doug Callbeck 4, Steve Pescod 5, Thad Newman 2, Bruce Lubinich 2, Charlie Davis, Rick Reece, Nick Marsden.

HOCKEY SCOREBOARD

B.C. JUNIOR LEAGUE
Nanaimo 7, Langley 4
Kamloops 5, Penticton 4
Kelowna 5, Vernon 1

AMERICAN LEAGUE
Hershey 5, Rochester 3
Nova Scotia 4, Rhode Island 2
New Haven 6, Springfield 4

CENTRAL LEAGUE
Tulsa 7, Fort Worth 5.

SASKATCHEWAN JUNIOR
Estevan 5, Regina 3.
Weyburn 6, Moose Jaw 2.
Swift Current 6, Humboldt 3.

Simon Fraser Gains Semis

PASADENA, Calif. (CP) Simon Fraser University Clansmen of Burnaby, B.C., advanced to the semi-finals of the National Association of Intercollegiate Athletics soccer tournament Wednesday by beating Spring Arbour College Cougars 5-1. Ken Whitehead scored three goals and Jack Attadia added two more to lead the Clan past the Michigan school.

Button Victory

Ken Hincks and Gordon Millin of Royal Colwood retained possession of the Victoria District seniors' golf buttons Wednesday by defeating Uplands challengers Vic Lea and Doug Peden at the 15th green in a match played in rain and wind at the Glen Meadows course.

ERVING DRAWS A CROWD FORD GETS THE CHEERS

By The Associated Press

Julius Erving drew another capacity crowd as he played in Detroit for the first time in the National Basketball Association, but it was Chris Ford who sent the fans home buzzing over his play.

Erving, the star attraction of Philadelphia '76ers, was a crowd-pleaser. But it was Ford's play that led Detroit Pistons to a 118-117 victory over the '76ers on Wednesday night before a crowd of 11,111.

The triumph was Detroit's ninth in the last 10 games and snapped a three-game Philadelphia winning streak.

Ford scored 22 points, had six steals and may have saved the victory by diving into the seats and stopping an errant pass from going out of bounds in the closing seconds.

Sally Little Leads Far-East Open

MANILA (AP) — Sally Little of South Africa fired a two-under-par 70 Thursday for a one-stroke lead in the first round of the Far East Women's Open Invitational LPGA championship.

Pat Bradley of the United States shot a 71 and favorite Judy Rankin of the U.S. was tied for third place at 72 with Japan's Chako Higuchi, Tu Ai-Yu of Taiwan, and Americans JoAnne Carner, Donna Young, Jane Blalock, Joann Dost and Amy Alcott.

Vikettes Out to Heal Old Sore

This may come as a surprise to some of the UVic Vikettes, but they have a score to settle with Saskatchewan Huskiettes when they clash Friday and Saturday night in a pair of Canada West University Athletic Association women's basketball games at McKinnon Gym.

The last time coach Mike Gallo's girls lost a game in the regular schedule was March 1, 1975, and the team that beat them was coach Pat Jackson's Huskiettes.

Since then, Vikettes have reeled off 24 consecutive schedule victories, the total not including losses in playoff and exhibition games. They won all 20 schedule games last season and their first four this year to again lead the league.

That 1975 loss came in the last game of the season and knocked Vikettes out of second place. Saskatchewan finished second with the same won-lost record as the Vikettes but got the nod by outscoring UVic in four schedule meetings that year.

Huskiettes are in a three-way tie for fourth place this season with a 1-3 mark, but Gallo isn't counting his points before Vikettes win them.

"They're record really isn't indicative of their ability," he explained. "I'm looking for two tough games."

Gallo has three players coming off the injury list—Maryanne Longmore with a pulled foot tendon, Marg Mainwaring with hyperextension in the left hand and rookie Brenda Smith with a knee problem. Smith won't play Friday but with Saturday while Longmore and Mainwaring will play both nights.

Uvic Vikings, meanwhile, take on Saskatchewan Huskies at McKinnon in a pair of CWUAA men's games Friday and Saturday and need a sweep to get even in the standings. Coach Ken Shields' squad is 1-3 after a pair of tough losses last weekend to Alberta Golden Bears in Edmonton.

Only doubtful starter in the Viking lineup is Al Olsen, who has lost weight and is undergoing tests to determine the cause.

Shields will start Jim Duddridge, Lee Edmondson and Chris Hebb on the forward line this weekend with Robbie Parris and Grant Boland in the back court.

Duddridge counted 47 points and Edmondson 25 last Saturday in UVic's 96-90 loss to Alberta.

"We played well offensively in that game," Shields said, "but we still have a lot of work to do defensively."

Huskies are the only team in the league without a victory. They're last with an 0-4 mark, two points back of fifth-place UVic.

Starting times both nights are 6:30 for the women and 8:30 for the men.

CWUAA MEN

	W	L	F	A	Pts.
Alberta	4	0	340	296	8
Calgary	3	1	304	281	6
UBC	2	2	312	272	4
Lethbridge	2	2	275	273	4
UVic	1	3	282	300	2
Saskatchewan	0	4	255	346	0

Future Games: Friday and Saturday—Saskatchewan at UVic; Lethbridge at UBC; Alberta at Calgary.

CWUAA WOMEN

	W	L	F	A	Pts.
UVic	4	0	303	187	8
Calgary	3	1	207	189	6
Alberta	2	2	252	223	4
UBC	1	3	184	207	2
Saskatchewan	1	3	196	230	2
Lethbridge	1	3	169	271	2

Future Games: Friday and Saturday Saskatchewan at U Vic; Lethbridge at UBC; Alberta at Calgary.

Player Hit By Lightning

JOHANNESBURG, South Africa (AP) — South African golfer Gary Player escaped injury Sunday when he was struck by lightning but unhurt during a tournament at the Zwartkops Golf Club in Pretoria.

"It was the most incredible feeling," Player said. "My umbrella was knocked clean out of my hand and it was as if someone had slapped me on top of my head. It's the most helpless feeling you can imagine."

Racers Stretch Streak to Seven

By The Canadian Press

Indianapolis Racers coach Jacques Demers doesn't take kindly to idle threats from the opposition.

"We don't like being told we're going to get beat," Demers said after his World Hockey Association team defeated Cincinnati Stingers 6-4 Wednesday night.

The Racers, who now have a club-record seven consecutive victories, were upset with remarks by Cincinnati Stingers coach Terry Slater after Cincinnati was shut out 4-0 Tuesday night at Minnesota.

Slater said the Stingers always come back with a big victory after a loss and said his team would "beat Indianapolis when we get back home."

"Tonight we were not at home," Slater said after the loss, the first on home ice in eight games for Cincinnati. "We were in Minnesota still coming home."

In other games Wednesday night, San Diego Mariners beat Edmonton Oilers 4-2 and Calgary Cowboys and Phoenix Roadrunners played to a 3-3 tie.

Slater blamed fatigue for the Stingers' lack of offence against Indianapolis after arriving back from Minneapolis at 3:30 a.m. local time Wednesday.

(Summaries on Page 15)

GREEN, HAYES LEAD

MIYAZAKI, Japan (AP) — Defending champion Hubert Green and Mark Hayes, both of the United States, shared the opening-round lead with Australia's Graham Marsh with six-under par 66s in the $200,000 Dunlop Phoenix golf tournament Thursday.

Green, who set a tournament record of 16-under-par last year, birdied four consecutive holes, including sinking an 18-foot putt on the ninth hole, and accounted for six birdies over all with no bogeys.

See Exciting NFL FOOTBALL at the Seattle Kingdome
SEAHAWKS vs CHICAGO BEARS
Sunday, Dec. 5
Bus Charter $39
386-6759 Off: Dominion Hotel

FAST ACTION HOCKEY
INTERMEDIATE "A"
VICTORIA ATHLETICS
Every Thursday
8:30 P.M.
G. R. Pearkes Arena

WRESTLING
MEMORIAL ARENA
TONIGHT 8 P.M.
POLYNESIAN STRAP MATCH
(No Disqualifications)
Both wrestlers are tied together at the wrist by a 10-ft. leather strap!!
SIKA ANOAI
270 Barefoot Samoan
VS.
"BIG-JOHN" QUINN
280 Bearded Giant
JOHN TOLOS vs. VON HESS
4-Man Tag-Team
SKY-HI MORSE and ROGERS -VS- AFA ANOAI and L'Jack LUKE
Youngblood vs. Ryan
Hipkus vs. Froelich
Tickets on sale at ARENA BOX OFFICE
Ringside $4.00, Res. $3.50
Adult Rush $3.00 and Under 12, $2.50, sold at Door only.

The Good Side of Rugby: A Complete Social Forum

RUGBY
max low

Well, what do you know — those rough-and-tumble rugby players have come out as the "good guys" for a change.

So often we hear of officials of other sports being vocally critical of the gentlemanly sport of rugger, as it's commonly known in Britain. It's a dangerous, rough sport, they say, and those who indulge are nothing more than a rowdy bunch of boozers.

But now, the man who will run the Commonwealth Games in Edmonton in 1978 has a few kind things to say about rugby.

Of course, rugby isn't either a Commonwealth or Olympic Games sport but it is, says Geoff Dyson, one which has many attributes other sports would do well to emulate.

Dyson, a man who was Britain's first track and field coach, ran Canada's first mass track program for the Canadian Legion, has seen seven Olympic Games, and is now retired in Edmonton where he teaches biomechanics at the University of Alberta and has been appointed director of the 1978 Commonwealth Games, made his remarks at the recent post-Olympic symposium in Montebello, Quebec.

Don Burgess of Victoria, Canada's rugby coaching organizer, was one of 42 national coaches and technical directors of various sports attending the symposium. And he was delighted to hear such nice words spoken about the game he loves.

In his speech to the symposium, Dyson said Canada had run a magnificent Olympic Games but he felt there was too much "razz-a-matazz and show-biz" in the opening ceremonies. And he told all the coaches and technical directors what they already knew — that training facilities in Canada are an absolute disgrace.

Dyson said sports that have made the greatest progress since the Second World War are those where people can compete in relatively small groups, where the sexes meet, where there is considerable age range, where the organization factor is low, where the element of competition is not too strong, and where the activities get people away from work and from conditions of life that are associated with work.

Rugby football meets all of these points, he said.

"In fact, rugby is probably the best sport there is for getting people together and keeping them together," Dyson pointed out.

The message for coaches of all sports should be to look at what it is about other activities that is attracting people to take part, rather than bemoaning the fact that no one is turning up for your sport, he said.

Dyson took a hard swipe at the track and field people.

"Look at the opposition and see what it is that makes people take part. Don't put on your blinkers with your track and field mind. Some of the (track and field) events are just plain bloody dull, as dull as ditch water!"

The social side of track and field is almost negligible, Dyson claimed.

"The athletes come, run, get changed and go home," he said.

"Sports must provide a greater opportunity for their participants to socialize. Rugby football is probably the most civilized sport in the world in this regard. Rugby involves players, wives, children, and former players in its clubhouse activities and provides a complete social forum for all concerned."

So there, you other guys. Better think twice before you say nasty things next time!

"This looks good—'Mailman flavored.'"

Crowd at Top In Junior 'B'

Just about everything is tight and tense in the South Island Junior "B" Hockey League.

Starting this week, for example, four players were deadlocked for first place in the race for individual scoring honors. Six others were within seven points of the leaders.

Today, there's a similar scramble going among the leading teams and three of them are crowded into the top berth.

Fuller Lake Flyers joined the traffic jam Wednesday night at Fuller Lake Arena, pulling even with Esquimalt Legion and Saanich Braves by bouncing Lake Cowichan Baird's Trucking 9-4 before about 250 spectators.

Currently, it appears that those three cubs will battle it out for regular-season laurels since Juan de Fuca, in fourth place, is eight points off the pace.

Laurie Bell fired three goals and Greg Adams added a pair to set the scoring pace for the Flyers, who held period leads of 5-1 and 8-3.

Terry Ellison, with his 23rd of the season, Garth Doege, Dennis Young and Brian Branting also notched Fuller Lake goals.

Dale DeBodt, Glen Smith, Al Coe and Steve Johnson counted for the Truckers, who fired 34 shots at Brent Harrow in the Fuller Lake goal.

Shane Theobold made 37 stops in the Lake Cowichan nets.

	P	W	L	T	F	A	Pts.
Saanich	15	12	3	0	143	45	24
Esquimalt	15	11	2	2	134	44	24
Fuller Lake	16	10	2	4	101	54	24
Juan de Fuca	16	8	6	2	91	67	16
Oak Bay	14	6	7	1	69	80	13
Victoria	14	3	9	2	43	94	8
Lk. Cowichan	15	2	10	3	56	118	7
Mill Bay	15	1	14	0	29	161	2

O.C. SOCCER

LONDON (Reuter) — Wednesday's United Kingdom soccer scores:

ENGLISH LEAGUE
Division I
Newcastle 4, Everton 1.
SCOTTISH LEAGUE
Premier Division
Aberdeen 1, Ayr 0.
Hibernian 0, Motherwell 2.
Rangers 0, Celtic 1.
ENGLISH FA CUP
First-Round Replays
Bradford 0, Walsall 2.
Colchester 2, Cambridge 0.
ANGLO-SCOTTISH CUP
Semi-Final Second Leg
Orient 3, Partick 2.
(Orient wins 4-2 on aggregate.)

IT'S HERE
1977
HONDA CIVIC

TAKE A HONDA JOY RIDE!
NUMBER ONE IN SMALL CAR SALES IN CANADA DELIVERED VICTORIA
$3422
HONDA CAR CENTRE
909 YATES 386-6707
11-23 (D.L. 846A)

B.C. Lions Get Rental Subsidy

VANCOUVER (CP) — British Columbia Lions of the Canadian Football League have been granted $250,000 in rental subsidies during the 1976, 1977 and 1978 seasons by the Pacific National Exhibition board of directors.

Directors agreed to the action Wednesday after the rental subsidy program was recommended by the exhibition's finance, labor relations and contract review committee, following several meetings with Lions' officials.

The financially-troubled team, which drew poorly and finished out of the playoffs this season, will receive $100,000 for each of the 1976 and 1977 seasons and $50,000 for 1978.

Directors also agreed to defer payment of $107,159, which the club owes to the PNE for rental of Empire Stadium in 1975.

Early this year, the PNE took a $50,000 debenture from the community-owned club in lieu of other stadium rent owing from 1975.

The motion for the subsidy says that it be granted only on condition that the club can acquire the equivalent amount from other sources.

New Westminster Mayor Muni Evers and Douglas Prest told fellow PNE directors that Lions' officials have shown them agreements from an outside source to provide the matching sum and to assist the Lions in streamlining their operation.

Angels Sign Grich

ANAHEIM (AP) — Infielder Bobby Grich, one of the current crop of baseball's free agents, signed a multi-year contract Wednesday with California Angels, the American League team announced.

Grich, 27, who had played out his option with Baltimore Orioles, became the third free agent to sign with the Angels since the Nov. 4 re-entry baseball draft was held in New York.

"It's a dream come true for me," Grich said. "It was a dream to get to the majors but this is just the dream of dreams. It's the ultimate.

"If anything, one of the most determining factors was when the Angels went out and got Joe Rudi and Don Baylor. When that happened, I said to myself, this is going to be a tough ball club, and here I am."

Terms of the agreement were not announced and Angels president Arthur "Red" Patterson said some details were yet to be worked out.

However, Grich was reported to have agreed to a five-year pact totalling about $1.2 million.

Earlier, the Angels had signed first baseman-outfielder Baylor and outfielder Rudi, who had played out their options with Oakland A's.

Baylor is reported to be receiving $875,000 on a five-year contract and Rudi between $1.5 million and $2 million for the same length of time.

Grich played second base for the Orioles but will be switched to shortstop for the Angels in 1977 with Jerry Remy remaining at second, a team spokesman said.

"I'm confident I can do the job," Grich said. "The last time I played a full season at shortstop was in 1971 for Rochester and I won the Rawlings Silver Glove."

That award went to the top fielding shortstop in the minor leagues.

Grich did play 81 games at shortstop for Baltimore in 1972.

Angels owner Gene Autry announced the signing, which followed his previous statement that he would open the purse strings to bring a winning club to Anaheim.

"Gene must be congratulated on his heavy backing," said general manager Harry Dalton. "He has given us a tremendous ball club."

The Angels were able to select three from the free agent list because three of the players on their 1976 roster were on it—Tim Nordbrook, Billy Smith and Paul Dade.

Grich earned a fourth Golden Glove award as a top-fielding second baseman in the American League during the past season. He hit .266 with the Orioles in 1976 and in seven American League seasons has an average of .262. He was on the all-star team in 1972, 1974 and 1976.

His home-run totals were in double figures each of the past five years with 13 in his latest season and a career high of 19 in 1974.

A resident of nearby Long Beach, Calif., Grich established career records last season with 93 runs scored and 31 doubles. During the past four years he has averaged 87 runs scored and 98 walks per season.

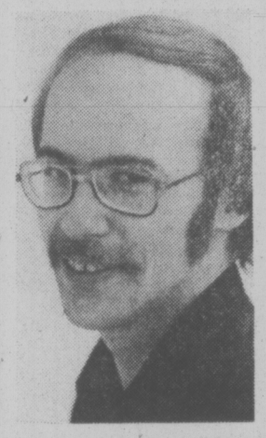

BOWLER OF WEEK

Making second appearance on list of winners in Times Bowler-of-the-Week competition is Ron Andrew, who captured men's fivepin award during seventh week of 14th annual contest. Andrew staged a sizzling finish as he topped division with 254-304-369—927 series in Wednesday Major League at Town and Country Lanes.

PRO BASKETBALL

Boston 132, Kansas City 111.
NY Nets 99, San Antonio 91.
Houston 113, Golden State 107.
Detroit 118, Philadelphia 117.
Indiana 115, Atlanta 93.
Denver 122, Los Angeles 112.
Portland 117, Chicago 115.

Franks Gets Chisox Post

CHICAGO (AP)—In a shake-up that cost manager Jim Marshall his job, Chicago Cubs have brought back two former employees today — Bob Kennedy as director of operations and Herman Franks, who, at age 63, becomes the oldest manager in baseball's major leagues.

Franks, manager of San Francisco Giants from 1965 to 1968, was a Cub coach under Leo Durocher in 1970. But the one-time catcher and coach with the old New York Giants has not been active in baseball since, residing at his Salt Lake City home.

ADVANCED GYMNASTICS
For Youth Aged 6-17 yrs.
(CO-ED)
Some gymnastics experience — program to involve instruction in Olympic-style gymnastics.
THURSDAYS 6:30-8:30 p.m.
FRIDAYS 5:30-7:30 p.m.
STARTS DECEMBER 2, 1976
MEMBERS $10.00* NON-MEMBERS $15.00*
*For 8-week session (Class limited to 40)

REGISTER TODAY
YM-YWCA
YOUTH DEPARTMENT
880 Courtney Street 386-7511
11-25

Hull Returns To Jet Lineup On Sunday

WINNIPEG (CP) — Winnipeg Jets' said Wednesday leftwinger Bobby Hull will play his first World Hockey Association game this season at home Sunday night.

Hull, the league's all-time leading goalscorer, injured his wrist in a pre-season game and has missed the first six weeks of the schedule.

He had hoped to return to the line-up last Sunday but it was decided to wait another week to ensure the wrist was strong enough.

WHA SUMMARIES

EASTERN DIVISION

	P	W	L	T	F	A	Pts.
Quebec	21	13	8	0	103	82	26
Cincinnati	21	11	8	2	101	80	24
Indianapolis	21	10	9	2	71	86	22
New England	19	7	9	3	62	71	17
Minnesota	21	6	11	4	63	75	16
Birmingham	24	7	16	1	83	103	15

WESTERN DIVISION

	P	W	L	T	F	A	Pts.
Houston	21	12	7	2	78	60	26
Winnipeg	22	13	9	0	108	77	26
San Diego	21	11	8	2	75	71	24
Phoenix	21	10	9	2	76	91	22
Calgary	21	9	10	2	65	65	20
Edmonton	21	8	13	0	61	85	16

Next games: Today — New England at Birmingham; Quebec at Indianapolis.

INDIANAPOLIS (6): Blair MacDonald (10th, 11th and 12th), Reg Thomas (8th), Mark Lomenda (4th), Hugh Harris (10th). CINCINNATI (4): Claude Larose (8th and 9th), Blaine Stoughton (15th), Rick Dudley (12th). Attendance: 9326.

CALGARY (3): Warren Miller (7th and 8th), Lynn Powis (10th). PHOENIX (3): Rob Ftorek (17th), Ron Huston (5th), Del Hall (12th). Attendance: 6556.

EDMONTON (2): Norm Ullman (7th), Rick Morris (7th). SAN DIEGO (4): Paul Shmyr (2nd), Norm Ferguson (12th), Kevin Devine (8th), Joe Noris (9th). Attendance: 4123.

Day for the Home Teams

Visiting soccer clubs, except Barcelona and Feyenoord of the Netherlands drew resounding blanks all over Europe on Wednesday as the first leg matches of the UEFA Cup third-round were played.

Barcelona, with Dutch star Johan Neeskens scoring once between two goals by Manuel Clares, beat Oesters Vaexjoe in Sweden 3-0.

Barcelona's other high-priced Dutch import, Johan Cryuff, dominated play from the moment Clares put his team ahead shortly before half time. Two goals in the first five minutes of the second half sewed up the match.

Feyenoord's 1-0 victory was scored in Barcelona, against Espanol. A first-half own goal by De Felipe gave the Rotterdam team the edge for the second leg to be played on Dec. 8.

Feyenoord, two years ago, and Barcelona, in the days when the trophy was called the European Fairs Cup, are the only former winners chasing a place in the last eight this time.

Spain's third contestant, Athletic Bilbao, was one of the six home clubs to take a lead. They beat Milan of Italy 4-1 although a goal by Italy's Fabio Capello kept the visitors level until the second half. Dani and Carlos scored two each, including a Dani penalty.

In Turin, Juventus evened up the night for Italy, putting three goals past Ukrainian visitor Schachtor Donetzk, in the first 35 minutes. Italy's Robert Bettega and Tardelli, followed by Roberto Boninysegna, were the scorers.

Both West German survivors go home as losers. Schalke 0-4 was beaten in Brussels on a goal by Molenbeek's Alex Lafont four minutes from the end. Cologne will have more to do in the second leg, having lost 3-0 in London to Queen's Park Rangers.

Ireland's Don Givens opened the score for Queen's Park and Dave Webb made it 2-0 three minutes later.

In the second half, England's Stan Bowles completed the scoring. Two Cologne players, Heinz Flohe and Bernd Cullmann, were booked for fouls on Bowles.

SKIERS
HAVE YOUR SKIS TUNED AT "THE PRO SHOP"
Sportsworld
Hillside Shopping Centre

CHRISTMAS SPECIALS

STARTER BICYCLES with training wheels 54.88
GIRLS' AND BOYS' MUSTANG COASTER 59.88
GIRLS' AND BOYS' MUSTANG 3-SPEEDS 79.88
BOYS' MOTO-CROSS COASTERS 74.88
10-SPEEDS Reg. 134.88 ..... 124.88
SKATEBOARDS 19.88

TRICYCLES AND SCOOTERS 10% OFF

OPEN FRI. 'TIL 9
A small deposit will hold the bike of your choice 'til Christmas.

RUSS HAY Bicycle Shop
2542 GOVERNMENT
384-4722
CHARGEX
11-25

Firestone
USE OUR Firestone CREDIT PLAN OR... CHARGEX master charge

Wheel Alignment
with suspension check

Our expert service specialists correct caster, camber, toe-in and toe-out for this one low price.
Cars with air conditioning or torsion bars $3.50 extra.
Parts and installation extra if required.
"We align import cars too"
only $9.88 most cars

Complete Brake Service

- 4 Wheel Drum/Disc
- Install New Front Disc Pads
- Install New Rear Linings
- Resurface Rear Drums*
- Resurface Front Rotors**
- Repack Front Outer Wheel Bearings
- Arc Rear Linings to Drums

*We deduct $8.50 if drums do not require turning.
**We deduct $20.50 if rotors do not require resurfacing.
Any additional parts or service will be quoted before work is started.
$79.95
30,000 Mile Guarantee

Firestone Stores
2882 DOUGLAS ST.
AT GARBALLY AT BURNSIDE
385-1404
ALSO IN NANAIMO AND COURTENAY
USE OUR Firestone CREDIT PLAN OR... CHARGEX master charge
10-4

PRO CYCLING HIT BY DOPING SCANDAL

PARIS (AFP) — The daily sports newspaper, L'Equipe, has published an article on doping that could lead to a major scandal in the world of professional cycling.

Rachel Dard, a young professional suspended last week for 18 months and fined 5,000 Swiss francs (about $2,000), accuses the French cycling Federation of acting against only the unknown riders and avoiding any disciplinary action against the big-name professionals.

Although he does not name names, Dard's accusations implicate former team-mate Bernard Thevenet, winner of the 1975 Tour de France.

Thevenet and other French professional cyclists, in a direct challenge to the federation's authority, recently threatened to refuse to sign their registrations next year unless the federation stopped "persecuting" riders over doping.

Merchants Slip Deeper in Cellar

Four third-period goals did the trick Wednesday night at Juan de Fuca Arena as Victoria Maple Leafs pushed Juan de Fuca Merchants deeper into the South Island Big Six Hockey League cellar.

Holding a 2-1 lead after two periods, the Leafs cruised to a 6-2 triumph over the Merchants, now seven points behind the Leafs with one win and three ties in 16 starts.

Les Bergman notched two tallies for the Leafs, who got other goals from Kerry Brewster, Al Decker, Doug Neilson and Dave Wilson.

	P	W	L	T	F	A	Pts.
Vic Athletics	15	11	2	2	88	53	24
Western Homes	16	8	6	2	91	75	18
Chemainus	15	7	6	2	64	66	16
Lk. Cowichan	14	5	4	2	87	86	15
Maple Leafs	16	6	8	2	84	105	12
Juan de Fuca	16	1	12	3	59	90	5

Next game: Tonight — Western Homes vs. Athletics, 8:25 p.m. George Pearkes Arena.

WEEKEND SCHEDULE FOR JUVENILE SOCCER

SATURDAY

10 A.M.

DIVISION 8 NORTH Bays United McLaren Electric vs. Peninsula Dolphins Pemberton Pk; Lake Hill Peter Pollen vs. G. H. Cosmo Royals Braefoot Pk; Evening Opts Colts vs. see 8 West; Prospect Lake Strikers vs. Gorge Canadians Copley Pk.

DIVISION 8 EAST G.H. Coppen Jewellers vs. Juan de Fuca Home Lumber Horner Pk; Evening Opts Mustangs vs. Cordova Bay Colts Lansdowne Sch; Gorge Buccaneers vs. Bays United Maynards Bullen Pk.

DIVISION 8 WEST Bays United Greens vs. Prospect Lake Toros Hollywood Pk; Peninsula Bobcats vs. Juan de Fuca Oak Pk Motel Brentwood Elem; Gorge F.C. vs. Lake Hill Kickers Hampton Pk; Ex. G.H. Victoria Athletic Assn. vs. Evening Opts Colts Lambrick No. 1.

DIVISION 9 NORTH Lake Hill Cedar Hill Esso vs. G.S. Lum's Greenhouses Braefoot Sch upper; Prospect Lake United vs. Peninsula Hornets Prospect Lake Pk; Juan de Fuca vs. Gordon Head C.A.F. Sangster Sch.

DIVISION 9 EAST Gorge Canadians vs. Cordova Bay United Rudd Pk; Evening Opts Pintos vs. Prospect Lake Celtics Lansdowne Sch; Bays United Maynards vs. Juan de Fuca Tigers Maynard Pk.

DIVISION 9 SOUTH Sooke vs. Bye; Bays United Tigers vs. G. H. Chew Excavating Firemans Pk; L. H. Reg Midgley Good Guys vs. Gorge F. C. Reynolds Sch.

11 a.m.

DIVISION 6 A: Even Opts Rovers vs. Lakehill Radicon, Lansdowne. Gorge F.C. vs. Van Isle Mldg, Hampton Park. Gordon Head Smith Bros vs. Prospect Lake Rovers, Lambrick No. 2.

DIVISION 6 B: Lakehill Cable V vs. Even Opts Chinooks, Reynolds. Peninsula Pumas vs. Bays United Falcans, North Saanich Sch. Bays United Victoria Kiwanis vs. Cowichan R.R. Uplands East.

DIVISION 6 C: Prospect Lake Raiders vs. Cordova Bay Bruins, Layritz. Cowichan Moose Bye. Saltspring Lions vs. Peninsula Mustangs, Fulford.

DIVISION 6 D: Gorge Buccs vs. Gordon Head Graham Meats, Bullen. J.D.F. Sub Realty vs. J.D.F. Gordon Plmg. Sangster Sch. Cowichan Darts vs. Gorge Cans, Sherman Rd. Gordon Head Toms Pizza vs. Even Opts Ramblers, Lambrick. 3.

DIVISION 7 A: Cordova Bay Tigers vs. Lakehill Jadresco, Lochside Park. Cowichan Hotspurs vs. Prospect Lake Dynamos, Sherman Rd. Prospect Lake Risers vs. Gorge F.C. Layritz.

DIVISION 7 B: Gordon Head ANAF Vets vs. Gordon Head Cosmos Majestic. Gorge Buccs vs. Even Opts Tigers, Bullen. Lakehill Bullfrog Service vs. Peninsula Cougars, Braefoot.

DIVISION 7 C: J.D.F. Belmont Coll vs. Bays United Travel, D. Cameron Sch. Bays United Titons vs. Gorge Royals. Pemberton Park.

DIVISION 7 D: Sooke Coasters vs. Peninsula Thunderbirds, Ed Milne Sch. J.D.F. Langford Bldg Supply vs. Cowichan Jims Sports, Dunsmuir Sch. Exhibition, Ocean Const. vs. Even Opts Bombers, Maynard.

12 NOON

DIVISION 10, ONE: Lakehill Meats vs. J. D. F. Glenwood Meats, Lakehill Elem. J.D.F. Bears vs. Cordova Bay Bobcats. David Cameron Elem. Bays United Maynards vs. Prospect Lake Hustlers, Maynard Park. Prospect Lake Tigers Bye.

DIVISION 10, TWO: Cordova Bay Bears vs. Gorge F.C. Lochside Park. Prospect Lake Royals vs. Lakehill Toms Pizza, Prospect Lake. Bays United Greens vs. Juan De Fuca, Lafayette. Juan De Fuca vs. Bays United Lafayette, John Stubbs.

1 P.M.

DIVISION 4A: Stenmark vs. Lakehill Gallaurchar, Sherman Rd. Gorge Canadians vs. Gorge F.C. Hampton Park. Gordon H. Cosmos vs. Ridley Bros., Lambrick No. 2. Saltspring vs. Evening Opts Cosmos, Fulford.

DIVISION 4B: Lakehill Suburban vs. Gordon Head Imp Bldrs., Reynolds. Gorge United vs. Bays Opts, Colquitz. Trio Duncan vs. Peninsula Falcons, Sherman Rd.

DIVISION 4C: Even Opts Dynamos vs Cordova Bay Cougars, Lansdowne. Lansford Bldg Supply vs. Prospect Lake Hots. D. Cameron Sch. Gordon Head Teamsters vs. Bays United Hillcrest. Cowichan Big O. vs. Sooke Mustangs, Sherman Rd.

DIVISION 5A: Gordon Head Eagles vs. Pen Jets, Lambrick No. 3. Bays Metro Toyota vs. Cowichan Royal Bank.

DIVISION 5A and B: Exhibition: Bays United Oak Bay Kiwanis vs. Evening Opts Pats, Oak Bay High.

DIVISION 5B: J.D.F. Columbia R.M. vs. Even Opts Blues, Royal Roads. Duncan Gyros vs. Gorge F.C. Sherman Rd. Cordova Bay Hawks vs. Prospect Lake Rangers, Lochside.

DIVISION 5C: Lakehill McKenzie Esso vs. Pen Falcans, Reynolds Sch. Gorge Royals vs. Gordon Head Saunders Hitchman, Bullen. J.D.F. Hospital Union vs. Gorge Buccs, Glen Lake.

DIVISION 5D: Prospect Lake Northridge vs. Pen Sabres, Layritz. Even Opts Hawks vs. Cowichan Dee's Lansdowne. Sooke Geckers vs. Lakehill Buckle Elec. Sooke Elem Gordon Head Machinists Bye.

SUNDAY

11 a.m.

DIVISION 1A: Gordon Head Esso vs. Gorge Canadians, Lambrick Park; Gorge FC vs. Lakehill Rodgers, Hampton Park; Bays United vs. DaVinci, Oak Bay Oval.

DIVISION 1B: Cowichan Invaders vs. Cordova Bay Chiefs, Sherman Rd; Cordova Bay Royals vs. Gordon Head Cosmos, Lochside.

DIVISION 1C: Salt Spring vs. Prospect Lake Vampires, Fulford; Duncan Butler LaFarge, bye; Gordon Head Cablevision vs. Bays United Royal Trust, Lambrick No. 4.

DIVISION 1B & C Exhibition: Evening Optimist Santos vs. Duncan Butler LaFarge, Carnarvon Park.

DIVISION 1B & C Exhibition: Evening Optimist Santos vs. Duncan Butler LaFarge, Carnarvon Park.

DIVISION 2A: Lake Hill, T. T. vs. Evening Optimist Olympics, Reynolds School; Gorge FC vs. Duncan United, Bullen 1; JDF Legion 91 vs. Gordon Head Cosmos.

DIVISON 2A: Evening Optimist Royals vs. Lakehill Gillespie, Electric, Lansdowne School; B.C. Land vs. Bays United, Lambrick No. 3; Gorge FC vs. Gorge Royals, Colquitz School.

12:30 p.m.

DIVISION 2B: Gordon Head Auto Paints vs. Cordova Bay Spartans; Lambrick No 4; Bays United Hyarade vs. Prospect Lake Leos, Henderson Park.

DIVISION 2C: Juan deFuca vs. Gorge Canadians, Belmont Fisher School; Bays United vs. Peninsula Tigers, Henderson East; Evening Optimist Raiders vs. Lakehill Longhorns, Carnarvon Park.

DIVISION 3B: Legion 91 vs. Peninsula Vikings, David Cameron School; Duncan Dynamos vs. Evening Optimist Blues, Sherman Road; Duncan Domans vs. Prospect Lake Clubs, Sherman Rd.

DIVISION 3C: Cordova Bay Seals vs. Evening Optimist Skyhawks, Lochside Park; Goldstream Chevron vs. Sooke, Juan de Fuca Park; Gordon Head Shell vs. Gorge Buccaneers, Lambrick No. 3.

DIVISION 3D: Peninsula Hawks vs. Lakehill Mercury Marine, Airport Park; Gordon Head Century Inn vs. Juan de Fuca, Majestic Park; Gorge United vs. Bays United Whites, Hampton Park.

NHL SUMMARIES

PATRICK DIVISION

	P	W	L	T	F	A	Pts.
NY Islanders	20	14	3	3	76	45	31
Atlanta	23	10	8	5	81	76	25
Philadelphia	21	10	7	4	72	61	24
NY Rangers	22	8	11	3	78	83	19

SMYTHE DIVISION

St. Louis	21	11	9	1	68	80	23
Chicago	23	10	11	2	78	84	22
Minnesota	22	5	14	3	59	98	13
Colorado	21	5	14	2	52	70	12
Vancouver	23	5	16	2	58	92	12

ADAMS DIVISION

Boston	21	17	3	1	88	58	32
Buffalo	19	11	5	3	65	48	25
Toronto	21	8	9	4	77	76	20
Cleveland	21	6	9	6	59	69	18

NORRIS DIVISION

Montreal	25	18	4	3	130	55	39
Los Angeles	24	8	9	7	77	73	23
Pittsburgh	21	7	9	5	62	73	19
Detroit	21	6	11	4	60	72	14
Washington	21	6	13	2	57	84	14

Next games: Today — Vancouver at Boston, Detroit at NY Islanders.

VANCOUVER 4, BUFFALO 4.

First Period

1. Vancouver, Blight (11) (Lever, Dailey) 19:51.
Penalty—Ververgaert (V) 16:25.

Second Period

2. Buffalo, Robert (8) (Ramsay) 6:10.
3. Vancouver, Blight (12) (Robitaille, Walton) 6:47.
4. Buffalo, R. Martin (8) (Guevremont, Stanfield) 10:07.
5. Buffalo, R. Martin (9) (MacAdam) 12:42.
6. Vancouver, Monahan (5) (Gould, Fortier) 18:46.
Penalties—Dailey (V) 8:10; Spencer (B) 15:59.

Third Period

7. Buffalo, R. Martin (10) (Luce, MacDam) 1:18.
8. Vancouver, Walton (3) (Blight, Ververgaert) 19:14.
Penalties—Ramsay (B) 2:47; Fortier (V) 5:26; Lalonde (V) 9:17.
Shots on goal by:

Vancouver	9	6	10	—25
Buffalo	9	16	16	—41

Goal—Maniago, Vancouver; Desjardins, Buffalo.
Attendance—16,400.

MONTREAL 8, CLEVELAND 1

First Period

1. Montreal, Shutt (25) (Nyrop, Lafleur) 3:27.
2. Montreal, Lambert (8) (Risebrough, Cournoyer) 5:17.
3. Montreal, Lafleur (19) (Mahovlich, Robinson) 5:43.
Penalties — Patrick (C) 4:00; Robinson (M) 7:13; Patrick (C) 14:42; Lambert (M), Stewart (C) 16:25; Lafleur (M) 19:10.

Second Period

4. Montreal, Lafleur (20) (Robinson) 1:23.
Penalties — Risebrough (M), Stewart (C) 8:06.

Third Period

5. Montreal, Wilson (1) (Jarvis) 5:15.
6. Montreal, Lemaire (11) (Houle) 5:40.
7. Montreal, Shutt (26) (Lafleur, Mahovlich) 6:24.
8. Cleveland, Murdoch (5) (Fidler, Merrick) 7:53.
9. Montreal, Jarvis (5) 14:24.
Penalties — None.
Shots on goal by

Montreal	19	13	13	—45
Cleveland	6	9	8	—23

Goal: Dryden, Montreal; Meloche, Cleveland.
Attendance—11,774.

WASHINGTON 2, ATLANTA 6

First Period

1. Atlanta, Chouinard (4) (Houston, Gibbs) 13:17.
2. Atlanta, Graves (8) (Bennett, Kea) 14:42.
3. Atlanta, Manery (4) (Graves) 15:04.
Penalty: Graves (A) 19:45.

Second Period

4. Washington, Lampman (5) (Meehan) 13:17.
5. Atlanta, Plett (6) (Mulhern, Vail) 16:37.
Penalties: Lane (W), Plett (A) (majors) 2:23; Kea (A) 6:32, Bailey (W) 16:41; Eccleston (A) 19:35.

Third Period

6. Atlanta, Kea (1) (Manery, Comeau) 4:48.
7. Atlanta, Bennett (11) (Lysiak, Plett) 15:28.
8. Washington, Meehan (6) (Lynch, Sirois) 18:00.
Penalties: Lane (W), Mulhern (A), White (W), Bowness (A) (majors) 6:06; Patey (W) 16:07.
Shots on goal by:

Washington	5	9	5	—19
Atlanta	12	10	17	—39

Goal — Wolfe, Washington; Myre, Atlanta.
Attendance — 9,287.

NY RANGERS 2, PHILA 1

First Period

1. NY Rangers, Gilbert (11) (Dillon, Vickers) 4:48
Penalties — Vadnais (NYR) 1:19; Tkaczuk (NYR) 5:27; MacLeish (P) 15:37.

Second Period

2. NY Rangers, Greschner (3) (Esposito) 11:09.
3. Philadelphia, Dornhoefer (6) (Joe Watson, Bladon) 13:15.
Penalties — Joe Watson (P) 0:12; Jim Watson (P) 18:43; Esposito (NYR) 19:43.

Third Period

4. Philadelphia, Dornhoefer (7) (MacLeish, Lonsberry) 12:48.
Penalties — None.
Shots on goal by:

NY Rangers	7	9	6	—22
Philadelphia	13	17	9	—39

Goal — Davidson, NY Rangers; Parent, Philadelphia.
Attendance — 17,077.

TORONTO 3, DETROIT 4

First Period

1. Toronto, Sittler (11) (Salming, McDonald) 14:49.
2. Toronto, McDonald (16) (Sittler, Glennie) 19:29.
3. Detroit, Nahrgang (3) (Polonich) 19:41.
Penalties — Maloney (D) 15:09; Williams (T) (minor, major), Watson (D) (major) 18:06.

Second Period

4. Detroit, Hextall (3) (Bergeron, Libett) 10:41.
5. Detroit, Cameron (1) 13:45.
Penalties — Nahrgang (D) 7:30; Williams (T) 12:16; Hextall (D) 18:44.

Third Period

6. Toronto, Ashby (4) (Garland, Turnbull) 10:16.
7. Detroit, Bergeron (9) 13:51.
Penalties — Nahrgang (D) 6:43; Williams (T), Watson (D) (minors, majors) 15:21.
Shots on goal by

Toronto	14	3	12	—29
Detroit	5	14	8	—27

Goal — Thomas, Toronto; Rutherford, Detroit.
Attendance — 12,221.

ST. LOUIS 4, MINNESOTA 2.

First Period

No scoring.
Penalties—Unger (StL) 7:14; Young (M) 12:05; Sanderson (StL) 12:53; Jensen (M), Butler (StL) (majors) 19:40.

Second Period

1. St. Louis, Larose (8) (Sanderson, Lefley) 14:54.
2. Minnesota, Eriksson (5) (Sharpley, Fairbairn) 19:07.
Penalties—Hicke (M), Unger (StL) 12:33.

Third Period

3. St. Louis, Butler (3) (Irvine, Berenson) 5:09.
4. Minnesota, Sharpley (11) (Eriksson, Fairbairn) 7:24.
5. St. Louis, Patey (6) (Seiling) 10:30.
6. St. Louis, Irvine (4) (Butler) 19:57.
Penalty—Sharpley (M) 19:57.
Shots on goal by:

St. Louis	7	8	10	—25
Minnesota	5	6	11	—22

Goal—Johnston, St. Louis; Smith, Minnesota.
Attendance—8519.

BOSTON 4, PITTSBURGH 0

First Period

1. Boston, Park (3) (Bucyk, Cashman) 10:53.
2. Boston, Park (4) (Marcotte, Forbes) 13:07.
Penalties: Schock (P) 9:07; Schmautz (B) 11:58; Park (B) 16:01.

Second Period

3. Boston, Jonathon (2) (Smith) 5:32.
4. Boston, Bucyk (5) (McNab, Park) 12:49.
Penalties: Milbury (B) 5:41; Pronovost (P) 10:56.

Third Period

No scoring.
Penalties: McNab (B) 6:27; Pittsburgh (bench), Schmautz (B) 11:51.
Shots on goal by:

Boston	8	10	7	—25
Pittsburgh	10	12	12	—34

Goal: Cheevers, Boston; Wilson, Pittsburgh.
Attendance — 11,383.

CHICAGO 5, LOS ANGELES 4

First Period

1. Chicago, Hull (4) (Russell) 11:23.
2. Los Angeles, Venasky (2) (Stamler) 12:49.
3. Chicago, Boldirev (7) (Daigle, Mulvey) 16:42.
Penalties — None.

Second Period

4. Chicago, Hull (5) (Harrison, Koroll) 2:13.
5. Chicago, Koroll (6) (Hull, Redmond) 8:45.
6. Los Angeles, Williams (12) (Goring) 18:25.
Penalties — Hutchison (LA) 3:50; Komadoski (LA) 7:00; Magnuson (C) 18:19.

Third Period

7. Chicago, Harrison (6) (Russell) 1:45.
8. Los Angeles, Goring (9) (Murphy, Murdoch) 10:55.
9. Los Angeles, Williams (13), Goring, Murdoch) 18:01.
Penalties — Harrison (C) 5:53; Bordeleau (C) 13:39.
Shots on goal by

Chicago	13	10	6	—29
Los Angeles	9	13	10	—32

Goal — Esposito, Chicago; Edwards, Los Angeles.
Attendance — 12,598.

Norwegian Backs S. Africa

JOHANNESBURG (Reuter) — The climate is good for a return to the Olympics by South Africa, Jan Straubo, Norwegian member of the International Olympic Committee, told a news conference today at the end of a visit here.

"Politics in this country have changed remarkably," he said. "I have seen Piet Koornhof, your minister of sport, and I was very impressed with his thoughts and the way the government has, fortunately, let sportsmen go ahead and do it their way, the way they think. At last, you seem to be following our rules and regulations.

"This trip is not a private matter. I will bring my feeling before the session of the IOC in Prague next June."

South Africa has been barred fom the Olympics because of its racial segregation policies. Most black African countries boycotted the Montreal Games because of the presence there of New Zealand, one of the nations that has maintained sporting contacts with South Africa.

Straubo, a member of the IOC for 10 years, said the IOC wants to remove politics from the Olympic movement and is determined "not to allow this sort of thing to happen again."

Stiffer Penalties For Hooliganism

LONDON (AP) — Increased penalties are planned for soccer hooliganism, the government announced Wednesday.

Prime Minister James Callaghan told Parliament the government will include the stiffer penalties in a new conspiracy bill to combat hooliganism, a growing menace at soccer matches both here and abroad.

The top fine for adult offenders will be $1,650 and young offenders may be fined up to $330. The maximum penalty at present is $660.

Fighting between rival fans, often spilling on to the playing field, and property damage outside sports grounds has become a major headache throughout Britain.

The violence has cost British Rail $1.65 million in damage to railway cars used to transport fans to matches, Callaghan said.

Callaghan, calling on parents to reassume their responsibilities too, said the new bill "should be a real deterrent to the growth of hooliganism."

TOP AWARD PRESENTED TO SINCLARE

Dr. Ross Sinclare of Oak Bay, a driving force for minor football in the Greater Victoria area, has been honored with one of the B.C. Minor Football Conference's top awards.

Sinclare was presented the "Builders' Award" Friday at a banquet in Burnaby. The award is presented annually to an individual who contributes most to football at the minor level.

The banquet is a prelude to the B.C. bantam final to be played Sunday at Minoru Stadium in Richmond.

Another Oak Bay candidate also came into the spotlight. Eve Nicholson, Oak Bay Invaders' nominee, was selected the provincial "Bantam Queen."

SKIERS . . .
VISIT THE FORBIDDEN PLATEAU DISPLAY
AT THE HILLSIDE SHOPPING CENTRE
THURS., FRI., AND SATURDAY
NOV. 25, 26, 27
right in front of Sportsworld on the Mall
SKI & RACQUET SPORTSWORLD SPECIALISTS
SPORTSWORLD
Hillside Shopping Centre
11-25

SALE
PIMLOTTS
1st ANNIVERSARY SALE
TIGER SHOES NOW IN STOCK
Montreal, Suede Cortez, Tahoes and Rotation II 14.95 to 24.95
CONVERSE BASKETBALL SHOES 18.95 pair
High and Low cut.
PUMA AND ADIDAS SOCCER SHOES
FROM ..... 8.95 to 56.50
ADIDAS SHOES FROM THE MATCH AT 7.95 to the SL76 AT 27.95
PUMA SHOES FROM THE CANUCK AT 12.95 to the JEANS AT 26.95
PIMLOTTS SPORTING GOODS
1383 HILLSIDE AVE. 384-6555
11-18

"WHILE THEY LAST"
NEW "WINTER" TIRE SALE
similar
B.F.Goodrich
FOR HONDA-CIVIC AUSTINS

Qty.	SIZE	DESCRIPTION	TO FIT	PRICE
5	600-12	Chr. 4 P.R.NY.W/W	Honda	23.95
18	600-12	Dunlop 4-ply NY.W/W	Epic	23.95
1	550-12	Firestone 4-ply NY.B/W	Early Toyota	23.95

SPECIAL 18.95 each INSTALLED NO EXTRA

• MOUNTED • NO TRADES • MAN. WARRANTY

★ NO EXCHANGE NECESSARY
★ FREE INSTALLATION
★ MANUFACTURERS FULL WARRANTY
★ DEPOSIT—CASH—TERM—CHARGEX—MASTERCHARGE
★ ONLY ONE COMPLETE TIRE CENTRE AT OUR NEW LOCATION ON NANAIMO STREET
★ LIMITED STOCK, WHILE THEY LAST
★ THESE ARE NET PRICES

FOR TOYOTAS, DATUNS, COMETS, VEGAS, ASTRAS

Qty.	SIZE	DESCRIPTION	TO FIT	POSTED PRICE	SPECIAL
50	A78-13	B.F.G. 4-ply	Toyota		
	(600-13	poly BW	Datsun	33.70	24.95
1	B78-13	B.F.G. 4-ply NY. W/W		29.75	19.95
1	650-13	Dunlop 4-ply nylon W/W		29.75	19.95
18	645-14	Dunlop W/W	MGB-Toyota	29.75	18.95
8	G78-14	B.F.G. Poly B/W		39.95	29.95
50	G78-15	B.F.G. Poly B/W		39.95	29.95
10	J78-15	B.F.G. Polybelt and Fibreglass		72.70	44.95

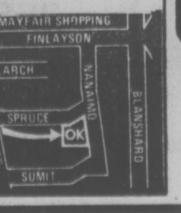

OK TIRE STORES
3030 NANAIMO ST.
Located Between Topaz and Finlayson Streets on Nanaimo
Directly Behind Imperial Building Supply
CHARGEX
master charge
11-25

C + C = V
COLORTRON + COLORTRAK = VALUE
COLORTRON INTRODUCES
RCA XL-100 COLORTRAK
RCA'S MOST AUTOMATIC TV EVER . . . Comes to Colortron!
All of us at COLORTRON are excited about our newest product line — RCA. Erwin Shea sets the highest standards for all the products we sell and RCA passes all the tests with flying colors. XL 100 COLORTRAK incorporates all the technological advances and quality engineering available today, for years of reliable performance. Plus purchasing your new RCA from Colortron means you get the backing of our expert service dept., supervised, of course, by Erwin Shea with over 40 years of experience. And all of this adds up to real VALUE today. So hurry in this weekend and get yourself a great deal on these factory fresh 1977 RCA Colortrak TVs.
TRADE IN YOUR OLD TV NOW!
RCA XL-100
The amazing ColorTrak Control Centre.
A marvel of miniaturized electronics, the RCA ColorTrak Control Centre performs almost every at-the-set picture function you can think of... from a distance! Turns set on and off. Gives instantaneous channel changes. Adjusts color saturation, adjusts tint and provides continuously variable volume level. Plus time-of-day and channel-number readouts on TV screen. Ask for a demonstration and discover the wizardry of total touchbutton control!
RCA
Factory Representative Brian Fawcett will demonstrate the amazing Colortrak Friday and Saturday
Colortron TV-STEREO QUAD
3180 HARRIET RD. (Just off Burnside)
SALES 383-9113 SERVICE 388-7885
Open Tues.-Sat. 8:30 to 5:30, Friday 'til 9 p.m.

Sunny Days Will Fuel His New Home

The federal government will watch Donald Thompson's fuel bills after he moves into his new house at 9191 Ardmore Drive in March.

He is constructing a solar heating unit with the help of a $9,983 grant from the National Research Council. Later, will have to pay back about 10 per cent of the grant.

"I have no idea what my fuel bill will be but it should be quite low," Thompson said today.

"And over a period of time it should look good compared to oil heating if the price of oil keeps rising. The federal government will be monitoring my fuel bills during the year."

Solar heating is free but it requires a back-up system to keep the house warm during cloudy periods because the solar heating system can store up warmth for three days only. After more than three consecutive cloudy days, an electric heating system will automatically come on.

Thompson, of 1455 McTavish, has had no training in solar heating systems but has studied architecture and interior design. He is working on the house with his wife and a carpenter.

The house will look much like other Ardmore houses, except for the solar collecting system over the shingle roof.

The collection system is made up of thermal glass and insulated metal. Water circulates through the colletors and when it is warm it drops into storage reservoirs. Forced air ducts circulate the heat through the house.

Thompson came up with the idea to experiment on solar heating and approached the government for a grant. He wasn't the only person to have the idea, however, as a total of 14 grants totalling $229,000 hsve been announced by the National Research Council for solar heating experiments.

There were only two in British Columbia, the $9,983 grant to Thompson and a $19,830 grant to an Aldergrove man.

Ottawa wants to compare the results of solar energy systems in varying climatic conditions and the total fuel bill will be the centre of attention.

Polish Trawler In Port

The first Polish trawler to make a call at Victoria to give her crew a rest period is tied up at Ogden Point.

Commanded by Capt. Andrzej Slymanski, the 2,500-ton motor trawler Garnela reached Victoria early Wednesday and is due to leave port late on Friday.

She is part of a four-ship Polish fishing fleet working off the West Coast and is owned by the Polish firm Odra Deep Sea Fishing Co., based in the Polish port of Swinoujscie. She carries a complement of 77 men.

In the past Polish ships have entered local waters to land injured or sick seamen but this is the first time the docking was to allow the crew to enjoy some rest and recreation.

The 291-foot vessel will rejoin the rest of the fleet which is expected to leave the area shortly to work the Atlantic fishing grounds.

ELDERLY TO PAY LESS FOR WATER

PORT ALBERNI — Effective Jan. 1, senior citizens who pay water rates will get a 10 per cent discount.

The reduced rates for the over 65s came as council discussed bylaw changes that will allow the city to hike water rates in general by 30 per cent.

The bid to provide a discount to senior water users was sparked by Ald. George McKnight who said he wanted to see them "get some kind of relief from this substantial increase."

Ald. Walter Behn told council the discount plan could affect as many as 500 elderly water users.

Hotel Chain Signed To Run Wilson Inn

Western Hospitality Hotels Ltd. of Vancouver has been signed to manage the Wilson Inn on Blanshard Street, spokesmen for the companies said today.

Western Hospitality already provides management services for the Haida Inn at Campbell River, the Island Hall Resort at Parksville, Beach Garden Resort Hotel at Powell River and the Stockmen's Hotel in Kamloops.

Named to manage the 65-room Wilson Inn is Al Tabor, former manager of the Eaglecrest Golf and Country Club near Qualicum.

Western Hospitality also announced it has signed a management contract with the 100-room Yellowhead Inn of Prince George and Larry Hansen, the assistant manager of Stockmen's will become the manager there.

House Sales Up With Decline In Mortgages

The drop in the mortgage interest rate will produce a shot in the arm for the housing market, Greater Victoria Real Estate Board president John Thomson said today.

The rate is falling to the range of 11 to 11.25 per cent from 11.5 to 11.75 per cent.

"This move will increase the number of Victoria families that can afford to buy homes," Thomson said.

"Each time the mortgage rate falls there is a decrease in the affordability gap."

For example, at 11.75 per cent a $50,000 mortgage has monthly payments of $507.23 and a family must earn about $20,300 per year in order to qualify.

At the new rate of 11.25 per cent, the monthly payment is reduced to $489.88 per month and families earning about $19,600 a year or more qualify.

Thomson said the lower rates will give impetus to a housing market that had been showing a bit more vigor in the past few weeks.

"There is a reduction of the surplus of single family homes in the $55,000 to $75,000 range. There are many good bargains still available there but not quite a many houses on the market as there were six weeks ago."

He said any house or condominium under $55,000 tends to sell fairly quickly but over that yrice there has been resistance, especially in the condominium market.

The market for houses above $100,00 is fairly slow but this is not unusual because there are few purchasers available in that price range.

The new mortgage interest rates will increase the number of available purchasers for houses in the middle price range, where the market had been weak over the summer, Thomson said.

Banks this week reduced their conventional mortgage rate to 11.25 per cent from 11.75 per cent and their National Housing Act rate to 11 per cent from 11.5 per cent. Trust companies are also considering rate reductions.

The Candian Imperial Bank of Commerce was the first to announce a rate reduction and it was quickly followed by similar moves by the Royal Bank and Toronto-Dominion.

The move was in response to a decision by the Bank of Canada to lower its rate to the banks to nine per cent from 9.5 per cent.

Banks responded by reducing their prime rates to major business customers to 9.75 per cent from 10.25 per cent and consumer loan interest rates are also expected to edge downwards.

Normally it takes many weeks before a Bank of Canada rate drop results in changes in the mortgage rate and some trust companies expressed surprise by the quick reaction by the Canadian Imperial Bank of Commerce.

"We usually make mortgage rate announcements on a Friday afternoon so I don't expect any action before that time," a trust company spokesman said.

"In fact it may take several weeks but I expect interest rates will come down."

The mortgage interest picture is complicated by the proliferation of short-term mortgages which have lower interest rates.

NOSE NUZZLE is tried out by 21-month-old Katie Vieux, St. Louis, Okla., on the family pet Willie, a St. Bernard puppy.

Lease May Be Dropped

OTTAWA (CP) — The federal government is trying to get out of its $241,400-a-year lease of Vancouver waterfront land which was cited in the auditor-general's report as an example of wasteful government spending, J. B. Seaborn, a deputy minister of environment, said today.

He told Lloyd Crouse (PC — South Shore) during the Commons fisheries committee meeting that the public works department is negotiating on his department's behalf but no settlement has been made.

The $241,400 lease, set to run until 2045, was on the site intended for an environmental centre, which was scrapped under the federal restraint program.

HATCHET DAY

SATURDAY, NOVEMBER 27
9:00 A.M. to 1:00 P.M.
1975 OLDSMOBILE CUTLASS
(4 ONLY)

• DELUXE 4-DOOR MODEL, V-8, AUTOMATIC, POWER STEERING AND BRAKES, RADIO, SOME WITH WIRE WHEELS AND VINYL TOPS. APPROXIMATELY 30,000 MILES.

YOUR CHOICE ONLY $3695

Budget rent a car
3657 Harriet Road at Trans Canada Hwy.
11-25

In Victoria call...
Dan Joanisse
386-1441

When it comes to Insurance... it's Dominion for Life

Dominion Life
THE DOMINION LIFE ASSURANCE COMPANY

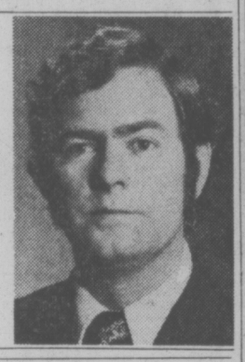

See the Light.

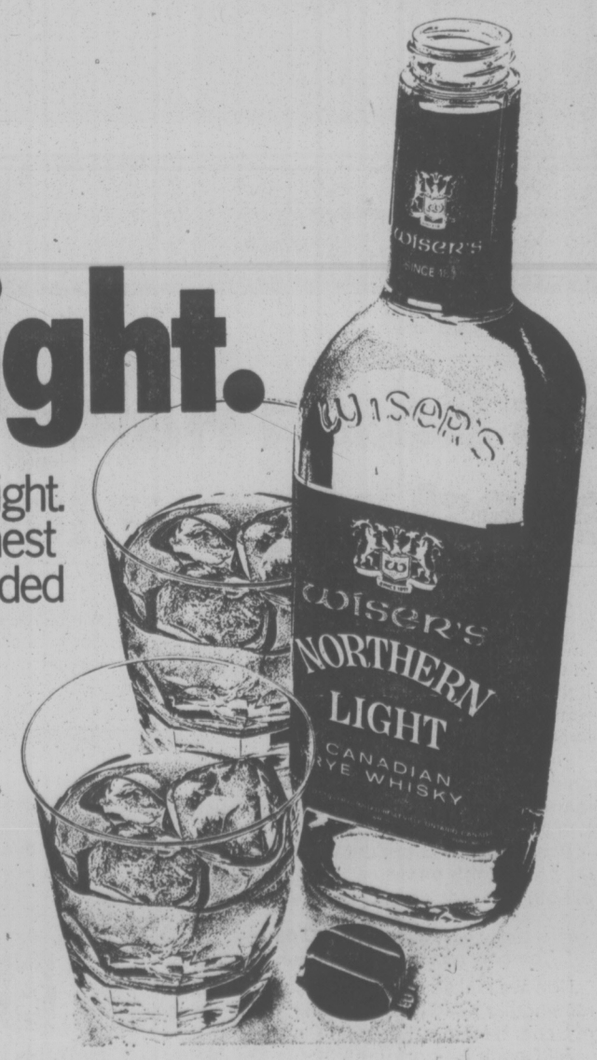

Wiser's Northern Light. One of the smoothest whiskies ever blended in Canada.

STOP HUNTING!
CAL-VAN HAS THE BEST BUYS NOW!!

CAL-VAN SUPER $6 OFF REAR WINDOW DEFOGGER 12 VOLT
• Powerful heavy duty motor • Full 1⅝" non-resonant blower wheel • Hi-impact housing • Off-on switch • All necessary parts for fast easy installation • Fits most cars. Cal-Van Buy
$27.88

SUPER SPECIAL!
$24.88
24 month warranty (SD-24C)
Prepare now for cold weather starts!

MAKE WINTER DRIVING A PLEASURE!
SMITH AUTO REAR WINDOW DEFROSTER & DEFOGGER
$12.88

BRAND NEW CHAMPION, AC or AUTOLITE SPARK PLUGS
non resistor
88¢
RESISTOR PLUGS $1.19
Model 1501 plug gap gauge .98¢

STOCK UP NOW! Prestone II ANTI-FREEZE
For year 'round protection. Fights corrosion, freeze-ups and boilover.
$4.88 GAL.
LIMIT 2

Castrol GTX
HIGH PERFORMANCE MOTOR OIL WITH LIQUID TUNGSTEN
98¢
Limit of 6 per customer

OIL AWAY throw-away oil disposal
For oil changes . . . DRAIN OIL INTO CHEMICALLY TREATED CARTON, THEN THROW AWAY!
$1.48

LIMIT 8 per customer

VISUAL! AUDIO!
RADITRON Long Distance Detection RADAR SENTRY
12 volt solid state, warns both visually and audably. The very best!
$118.88
Reg. $139.88
Makes driver aware of his driving habits!

SNOOPER ELECTRONIC RADAR SENTRY
NEW 55 MPH UNIT MAKES RADAR DETECTION A MUST!
Works on car's electrical system or cigarette lighter.
$118.88

FAMOUS SNO-TREDS
INTERMEDIATE $32.88
MEDIUM $36.88
LARGE $39.88
EXTRA LARGE $44.88
SPECIAL $29.88 pr.
Small

RAIN CHECKS CHEERFULLY OFFERED ON ITEMS SOLD OUT! ITEMS ILLUSTRATED EXACTLY OR AS SIMILAR AS POSSIBLE

CAL-VAN AUTO SUPPLY CENTRES
751 CLOVERDALE
(nr Douglas) - 386-2155
Open Thurs. Friday to 9:00 p.m.
Open all day Saturday
THURS. & FRI. 'TIL 9 P.M.

BODY PART PROFIT: IS IT TAXABLE?

VANCOUVER (CP) — Persons thinking of selling parts of their bodies for posthumous medical use should consider the tax implications of such a transaction, Robert B. Goodwin, a Winnipeg lawyer, said Wednesday in a speech to the Canadian Tax Foundation conference.

Goodwin said in the United States, and to a lesser degree in Canada, people are contracting to sell vital organs such as kidneys and eyes, as the demand for these commodities has increased and the supply of donated items becomes smaller.

He said the U.S. Internal Revenue Service denied a charitable donation on the grounds that a blood donation constituted a personal service, rather than a contribution of property.

Goodwin said a sale of human body parts can take place in one of several ways, differing mainly in the time of delivery and payment.

"If the part was sold for future delivery, but with payment to be made immediately, one would expect the prospective purchaser to discount the value of the part quite significantly, depending on how long he has to wait for it and its condition at delivery, having in mind the life style of the vendor," he said.

A tax court would likely find that money received from the sale of blood or body parts were not income for tax purposes, Goodwin said.

The court would likely treat them much like damage received for personal injuries, he said, because of a very natural disinclination to regard the human body or its byproducts as an appropriate subject for a commercial transaction.

"Unless someone sells his by-products on such a regular basis that he would be found to be in the business, I believe the greater likelihood is that such transactions would be held in respect of capital," he said.

Goodwin said that if body parts are property, then their value will have to be considered not only for income tax purposes, but also under provincial succession duty and gift tax acts.

Job-Finder's Claims Questioned

VANCOUVER (CP) — Ron Stew, job finder for the provincial human resources department, told the Vancouver resources board Wednesday that his Provincial Rehabilitation and Employment Program (PREP) is finding 1,000 jobs a month for welfare recipients.

He said the department's caseload has dropped by 23.5 per cent and it has a surplus of $53 million.

Since August, PREP has placed an average of 1,040 welfare recipients a month in jobs not available through Canada Manpower or other employment agencies, he said.

Murray Leith, a member of the resources board, said it was difficult to believe that 1,000 jobs are being created monthly "out of thin air."

"It seems to me we are talking about more jobs (when Manpower placements are considered) than there are in the total work force," he said.

Ald. Harry Rankin, board chairman, said the PREP program appears to be a matter of swapping jobs around. He said he could not conceive 1,000 jobs a month being available when unemployment is running at 7.5 per cent.

Stew said there wasn't necessarily a relationship between PREP's job finding record and the 23.5 per cent drop in welfare caseloads and the department's surplus.

He said the program has been a success on a province-wide basis but that there are many more jobs to be found in Vancouver by the six PREP job finders employed by the resources board.

Stew suggested that the six be placed under his jurisdiction.

He told the board 32 welfare recipients were dropped from the rolls in Surrey last week because they turned down jobs found by PREP.

In northern B.C., PREP is finding more jobs than are needed for welfare cases and the surplus jobs are referred to Canada Manpower, Stew said.

As the $20,300-a-year PREP co-ordinator, Stew said he considers himself to be "a sales manager who must keep the force activated and motivated."

A former encyclopedia salesman, he was hired by Human Resources Minister Bill Vander Zalm in May after working for five years as a job finder in Surrey's social services department when Vander Zalm was mayor of the municipality.

Stew was invited to appear before the resources board after Vander Zalm said he was disturbed by the board's job-finding record in September and October.

Stew said the board's reception to him at the meeting showed "the lack of positive mental attitude by board members."

Aid Increased

UNITED NATIONS (CP) — Canada will increase its humanitarian aid to Palestinian refugees by 11 per cent this year, pledging $1.5 million in Canadian funds toward the support of the UN Relief and Works Agency.

B.C. Man Fasting In Jail

VANCOUVER (CP) — A New Westminster man is one of two prisoners in King County jail in Seattle, who have started a fast after being convicted of charges arising from a protest at the Trident nuclear submarine construction site near Bangor, Wash., a spokesman for the Pacific Life Community said Wednesday.

Peter Chapman said James Douglass, 39, and John Williams, 25, of Seattle, have started a 90-day fast as part of a non-co-operation policy with jail authorities.

Douglass, along with seven other members of the Pacific Life Community, was convicted of destroying United States government property and trespassing during a protest last summer.

The protesters, including Douglass' wife, Shelly, are being held in jail awaiting sentence.

O come all ye partiers to The Empress Christmas Buffet.

Our famous Thursday and Sunday Buffet will be the Empress Dining Room feature every evening from December 12th to December 22nd.

A delectable gourmet feast for only $10.50 per person.

Which should give you all sorts of tempting ideas for your office Christmas party, group get-together or club "do"

What's more, you can stay for the night. And enjoy a single or double room for just $15. Simply by booking your room the same time you make Buffet reservations.

Call 384-8111, local 7705. And arrange your Empress Buffet Christmas party now.

Even if you're only a party of two.

THE EMPRESS
CP Hotels

our 30th year

3 DAYS ONLY
$235 to $275
VALUES

SUIT SALE

Our Fall suit arrivals are fresh and exciting and for our 30th year celebration, we've put together name brand quality suits for three exciting sale days ... from traditional to European shaped suits, mostly vested, of course, with values up to $275. each

$166

MURRAY GOLDMAN

1314 Douglas St.
Open 'til 9 p.m. Friday

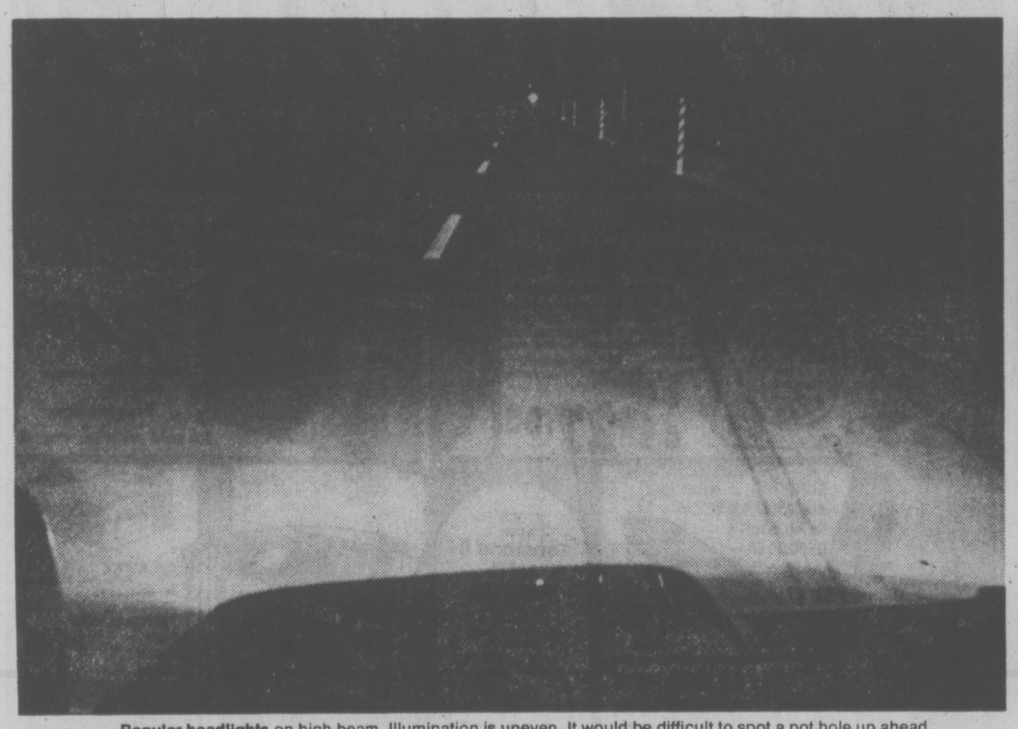

Regular headlights on high beam. Illumination is uneven. It would be difficult to spot a pot hole up ahead. These photos are unretouched, details below. Note: markers are spaced 50' apart.

Bosch Halogens on high beam. The road is flooded with a far greater intensity of light. You can see the road clearly and drive more safely and with far less worry. Note: same car, same camera angle in both photos.

The only difference is Bosch Halogens —and maybe the rest of your life

Bosch Halogens give 100% more light*

We don't want to frighten you. But your life, and the lives of others, could depend on your car's headlights.

And Bosch Halogen headlights give you 100% more light to drive by. Light that floods the road ahead with greater intensity. Light that reaches out further, too.

You get extra time to see, react to and avoid dangers ahead—without blinding drivers coming the other way. You'll find driving at night is less fatiguing, too. Another important safety factor.

Computer designed

Bosch Halogens are computer designed to give *even* distribution of light as well as throwing it further without blinding. The lens is crystal and a special shield in the bulb also helps reduce glare to oncoming traffic.

The Bosch Halogens in the photo above are on high beam, but even on low beam they throw out more light making it easier to see ahead.

Each Bosch Halogen kit contains all you need for easy installation. Headlights, double-filament halogen bulbs, protective seals, wiring adaptors.

Installation is easy

Just take out your regular headlights and snap in ours. Then spend a few minutes ensuring the lights are aimed correctly. When it's time to replace the bulb, that's all you do. The unit stays in place.

On cars with four headlights, you need replace only the two low beams. Complete installation instructions come with each kit, or ask your dealer to install them for you.

Bosch Halogens are designed to replace standard headlights on virtually all makes and models of both domestic and imported automobiles.

New Bosch SBQ 46
The only rectangular halogen headlight

Now we make the same powerful halogens for rectangular headlamps. They fit popular models of General Motors, Ford and Chrysler.

All Bosch Halogen headlights are available where you buy automotive accessories. See your dealer today. The days are getting shorter, and tonight might be the night you need that extra light!

The photos above are unretouched. Film was Tri-X Pan Professional exposed for 45 seconds at f/16 on the night of August 25th, 1976, in Ontario.

**The Bosch SBQ Halogen bulb emits 100% more light, per watt input, at the source than a regular sealed beam unit.*

BOSCH
Helping the best go better since 1897

Northland Grudge 'Untrue'

VANCOUVER (CP) — Iona Campagnolo, federal minister responsible for sport and fitness, said in what she thought was a confidential conversation earlier this month that she had heard rumors that a special adviser to Jack Davis, British Columbia transport minister, bore a grudge against Northland Navigation Co. Ltd.

Mrs. Campagnolo's remark was made during an open-line radio show on CFTK radio in Terrace on Nov. 12 when she thought she was off the air. Technical problems caused her remark to be broadcast at the same time as a commercial.

Mrs. Campagnolo, the member for Skeena, said of adviser Glenn Chestnut that she heard he "had been out to get those people" at Northland.

Northland lost much of its freight service and all of its passenger service to B.C. coastal communities when the federal government decided last August to stop all transportation subsidies on the B.C. coast.

Its passenger service was replaced with a launch chartered by the provincial government from Rivtow Straits Ltd. for $1,600 a day, of which the federal government pays $800.

Chestnut denied published reports that he was the man largely responsible for the decision to charter the Rivtow vessel.

"To imply that I was responsible for the decision is just incorrect," he said.

He also denied that he bore any grudge towards Northland.

"That's just all malarkey," said Chestnut, "I could call it a stronger word, but that's all I'll call it . . . it's untrue."

A spokesman for CFTK said a copy of Mrs. Campagnolo's remarks was unavailable because of equipment failure.

Contacted in Ottawa, she said: "I can't remember exactly how I said it, but I said that I had been told that he had some hard feelings for Northland.

"It's not something I would discuss publicly, and not in any public forum, certainly."

Gerald Freisen, secretary of Northland, said there has been a persistent rumour that Chestnut had been carrying a grudge since 1958, when he was an executive assistant to Union Steamships, which then serviced the coast.

The company lost its federal subsidy that year in circumstances similar to those of Northland's. Northland soon after began its coastal servises, and was soon given a federal subsidy.

Devalued $ May Bring Tax Hikes

VERNON (CP) — Property owners face tax increases if the Canadian dollar continues to drop in terms of United States funds, Lumby Mayor Pat Duke told the North Okanagan Regional District Wednesday night.

He said much of the money borrowed on behalf of municipalities by provincial agencies is obtained in the U.S. and has to be repaid in U.S. currency.

The NORD director also said there are strong indications the federal government will devalue the Canadian dollar which has been dropping on the international money markets during the past week.

He said that it is a disgrace that municipalities are forced to borrow in the U.S. when money is available in Canada.

Dick French, another NORD director, said the municipal finance authority—the borrowing arm of B.C. municipalities—got between 85 per cent and 95 per cent in New York last year.

Duke said, "there's no reason we can't get the New York interest rates here" but Canadians are afraid to invest in their own province or country.

20-Year Terms For H.K. Heroin

VANCOUVER (CP) — Three Hong Kong residents convicted on charges involving $6 million worth of heroin were sentenced to up to 20 years in prison Wednesday by County Court Judge John Spencer.

Wai Ting Li was sentenced to 20 years in prison for conspiracy to traffic in heroin and 15 years concurrent for possession of heroin for the purpose of trafficking. Wai Fun Fung received 17 years for conspiracy and 12 years concurrent for possession for the purpose of trafficking and Wing Keung Kwan was acquitted of conspiracy and was jailed eight years for possession for trafficking purposes.

The trail began April 26 and lasted about 50 days in court, after a 40-day preliminary hearing.

Judge Spencer set a Canadian legal precedent by ruling that while wiretap conversations could not be admitted, certain evidence obtained on the basis of the conversations could be.

Police seized 8½ pounds of heroin when making arrests in the case.

Socreds Injured Economy: Ex-Official

STOW
. . . impact on people

VANCOUVER (CP) — Bill Stow, a former high-ranking civil servant in the provincial finance department before he was demoted "for disclosing British Columbia's budget deficit last December, is leaving the government and said Wednesday that Social Credit fiscal policies have deflated the B.C. economy.

"I don't know whether they realize how their policies have deflated the provincial economy and have had a significant adverse impact on what the growth rate might otherwise have been," Stow said in an interview Wednesday.

"I don't know whether it's through economic ignorance or dogmatism attached to one view of the public finance world."

He said the increases in sales, corporate and income taxes as well as such things as ferry rates to balance the budget have led to less expansion in industry, less disposable income and greater unemployment.

"I think they have a notion that balanced budgets have something to do with politics but I wonder if they realize they also have an impact on people and jobs," Stow said.

If the government wanted to move toward a balanced budget it could have held the line on any increase in the deficit and made moderate moves toward balancing over more than one year.

"So what if you borrow $200 million this year and $200 million next year? What do you lose except a bit of interest?

"When you take $400 million out of the economy (the approximate amount of the deficit, in one fell swoop that's a pretty hefty chunk."

The government measures "all sort of came together in one fiscal year—it's all sort of difficult (for the economy) to digest."

He said the government should realize that a balanced budget is not a neutral economic tool—it has just as much effect on the economy as deficit or surplus financing.

Stow, 45, made headlines just after Social Credit was elected by revealing finance department figures showing a projected deficit of $325 million. He said he was doing it to defend the department aganst the implication of lack of faith when Premier Bill Bennett appointed an accounting firm to examine B.C. finances.

Thge outgoing New Democratic Party government had claimed the deficit would be only $40 million. As it turned out, Stow's estimate was very close to the accountants' report of $541 million when extra items they included were subtracted.

He was demoted from director of financial and economic research to division economist and handed a 10-per-cent cut in his salary, now about $28,000 annually.

He said his resignation is effective Dec. 31 after which he plans to establish his own private fiscal policy institute.

Before joining the B.C. finance department in 1974 Stow was a senior budget advisor in the Ontario govenment and also set up New Brunswick's taxation and fiscal policy division.

GAS SALE LAW URGED

VANCOUVER (CP) — Cyril Shelford, Social Credit MLA for Skeena, has asked the British Columbia government to take immediate action to assist independent businessmen in the retail gasoline trade.

Shelford said Wednesday in a telephone interview from Terrace he has written to Transport Minister Jack Davis requesting the government to preserve the ondependent retailer's existence.

Shelford said that existence is threatened by the actions of major oil companies in continuing to introduce self-service stations and to expand their control of the retail market.

He said he will attempt to introduce a bill at the next session of the legislature in January barring major oil companies from participation at the retail level. Similar legislation approved in Maryland now is being challenged in court by the oil companies.

Shelfors said he supports the demand of the independents that prices be equal at the refinery gate and that retail sales be restricted to the independent dealer and controlled by the balance of the free enterprise system.

Shelford has suggested that cabinet inform the major firms to get out of retailing now because legislation would be forthcoming to enforce this position, along with "a one-price system to all retail dealers in all market areas."

He said he told Davis that the government must try to save the 60 per cent of the remaing independents. Excessive building of self-service stations come from the consumers' pocket, said.

1,000 Diseased Cattle Killed

b.c. briefs

VERNON (CP) — Lloyd Chapman, president of the South Okanagan Cattlemen's Association, said Wednesday that about 1,000 head of cattle have been destroyed as a result of blue tongue disease.

Chapman said he expects the federal testing program will end Dec. 15 and by then nearly 20,000 head of cattle will have been tested for the disease.

Chapman said prices for cattle yet to be tested are about five cents a pound less than for those which have been inspected.

Although cattle can be carriers of the sheep-killing disease, the meat is not contaminated.

Suite Law 'Racist'

RICHMOND (CP) — The East Indian Defence Committee said Wednesday that a clampdown on illegal suites in this municipality south of Vancouver is a "massive display of racial discrimination" by the municipal government.

Charges have been laid against 215 homeowners in 96 illegal suite cases being heard in provincial court here this month and municipal officials say 90 per cent of those charged are of East Indian origin.

Mayor Gil Blair said council is enforcing a bylaw which prohibits establishment of a suite in a single-family dwelling.

"It's unfortunate but this particular ethnic group does not seem to have much regard for our bylaw," he said.

jail page 19

Jail for Assault

KAMLOOPS (CP) — Tom Tymchuk, 24, of Blue River, was sentenced to 18 months in jail Tuesday after being found guilty in Kamloops County Court of assaulting a police officer. RCMP Corporal Dennis McKay received minor injuries in an incident at Blue River on Sept. 5.

Director Resigns

VANCOUVER (CP) — Dr. Tom Hall announced Tuesday his resignation from the post of director of the Cancer Control Agency of British Columbia, effective Dec. 1. Agency Chairman David Sinclair said Dr. Hall quit to resume cancer research.

Report Reviewed

PRINCE GEORGE (CP) — The Prince George Justice Council agreed Tuesday to review its report about the family court system here after court officials criticized the report as contradictory and out of proportion. The report, prepared for Tuesday's meeting of the council by co-ordinator Bob Aldcorn, said the family court system here is in complete disarray.

Vandal Aid Asked

VERNON (CP) — City council has sent a letter to Municipal Affairs Minister Hugh Curtis asking for government action to help control increases in vandalism. The letter places the majority of the blame on juveniles, although some policemen believe that the worst vandalism is caused by the 18 to 25 group.

Drug Use Approved

BURNABY (CP) — Bob Burns, director of the Lower Mainland Regional Correctional Centre (Okalla), said Tuesday prisoners there will be allowed gradual methadone withdrawal if they used the drug before incarceration. Eleven women at the prison staged a three-hour demonstration Sunday to protest what they said was an inadequate drug withdrawal program. Methadone is used in treating herein addiction.

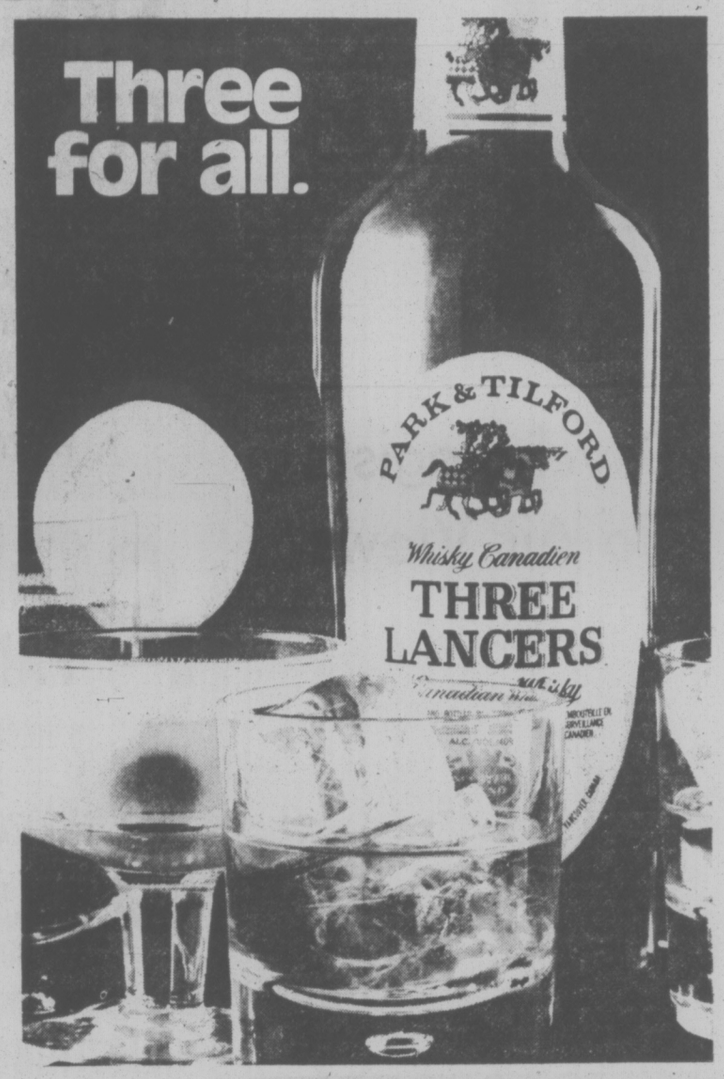

CHARGER SE

Dodgeability combines personal luxury with good sense

These days, we're just plain choosy. We like our luxury. But not at the expense of common sense. To find both qualities in a car is rare, and makes that car special indeed. Meet the '77 Dodge Charger Special Edition.

Comfortability few very expensive cars can match.

Charger SE boasts a superbly efficient sound insulation system that keeps noise where it belongs–outside. The smooth, positive feel of Charger's torsion bar suspension makes the car a joy to ride in. Combine these with the control you get from power front disc brakes and power steering and you know you're in charge.

Fashionability that's distinctively Dodge.

You want luxury? Step inside. Plush 24-ounce shag carpeting throughout. The individuality of front bucket seats. The flair of opera windows. They're all standard. Optionally, choose distinctive corduroy bucket seats or the popular cashmere-like cloth and vinyl bench seat with fold-down centre armrest. Give the driver's seat a 6-way power assist for optimum comfort. Now look further...

Optionability... the choice freedom.

For a truly distinctive touch, try the leather-covered tilt steering wheel as your first option. Then you might consider the brand new T-bar roof with removable panels you stow away in the trunk, or automatic speed control–and never forgetting that breath of fresh air, air conditioning, available in a special package.

Dodge reliability...because these days you need it.

Start with Dodge's Electronic Ignition System–fast starts, sure starts. Build in the rugged strength of quiet Unibody construction. Check our miles per gallon–very, very competitive. Consider the Electronic Lean Burn System on V8's for computer-controlled smoother performance. That's quite a solid foundation you're investing in. Dodge Charger Special Edition. And its sportier cousin, Charger Daytona.

CHRYSLER CANADA LTD.

ROYAL MONACO
CHARGER SE
MONACO
ASPEN
ARROW
COLT
NOW AT YOUR DODGE DEALER'S

For '77, depend on Dodgeability

BABAR VISITS THE BELFRY

SILVERMAN

The delightful tale of a young elephant's escapades in the world of people and his final return to his elephant friends, will be told to children, Sunday at 2 p.m., in The Belfry's continuing series of programs for the young.

Barbar the Elephant will be read by one of Canada's finest actors, Christopher Newton, artistic director of the Playhouse Theatre Centre in Vancouver.

In 1940 the French composer, Francis Poulenc, wrote several whimsical pieces to accompany the story, creating a joyous musical backdrop for Barbar's many escapades. Performing these at the piano will be Ellen Silverman, former soloist with the American Wind Symphony of New York.

Children's theatre at its best, it will take place at The Belfry, 1291 Gladstone, corner of Fernwood.

Psychologists To Air Views

Psychologists from throughout B.C. and the United States Pacific Northwest will attend the annual meeting of the B.C. Psychological Association which opens Friday at The Empress.

It is the first time the association has held its meeting here, and more than 200 delegates are expected for the two-day session.

Dr. Bill Gaddes, a University of Victoria psychologist said two of the sessions will be open to the public and of special interest to social and community workers.

One is a workshop on coercion theory given by Dr. Gerald Patterson and Dr. John Reid of the Oregon Research Institute. The workshop begins at 1:30 p.m. Friday in the Georgian Lounge and there is a $10 admission fee.

Gaddes said Patterson and Reid will discuss the application of the coercion theory in handling family and delinquency problems as well as agression in children.

The other public event, also in the Georgian Lounge, the Ed Belyea Memorial Address which will be delivered at 1:30 p.m. Saturday by Dr. James G. Kelly, dean of the school of community service and public affairs at the University of Oregon.

A number of closed sessions are planned for association members and include workshops on psychological testing, experimental learning techniques and a symposium on professional training.

$1.20 won't BUY a TV Set . . .

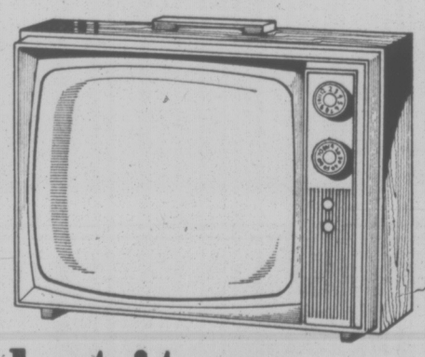

but it can SELL one!

An extra TV set can be turned into cash simply by advertising it in the Classified columns. Get your price too, from someone who wants just the set you have. Sell it now!

$1.20 FOR TEN WORDS
One insertion in BOTH Victoria's daily newspapers!

PHONE 386-2121
Monday through Saturday, 8 a.m. to 6 p.m.
Classified Advertising Dept.

Victoria's Two Daily Newspapers
THE DAILY COLONIST and VICTORIA TIMES

MAIS CELEBRATES CHRISTMAS WITH SPECIAL SAVINGS FOR YOU!

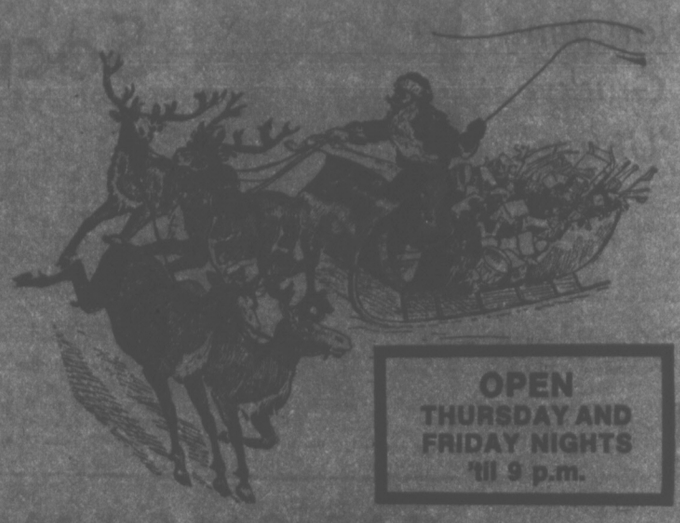

OPEN THURSDAY AND FRIDAY NIGHTS 'til 9 p.m.

SHOP AT THE STORE THAT GIVES YOU MORE
★ NO PAYMENTS 'TIL FEB. (On Approved Credit)
★ NO CHARGE FOR DELIVERY
★ USE OUR CHRISTMAS LAY-A-WAY PLAN
★ MANY MORE IN-STORE SPECIALS
★ WE TAKE TRADES

JUST IN TIME FOR CHRISTMAS
A 12-lb. Turkey with Any Item Advertised in This Ad Plus the Many In-Store Specials

SHOP and SAVE at MAIS
Certificates redeemable at Wellburn's Low Cost Food Market, 1058 Pandora Ave. (Limit one turkey per customer.)

GO/TOGETHERS!
FAMOUS FAME
6 PIECES COMPLETE FOR ONLY $998
OR BUY THEM SEPARATELY

SOFA $334
LOVE SEAT $288
CHAIR $189
COFFEE TABLE $88
OTTOMAN ..... $79 LAMP TABLE $88
BUY ALL SIX PIECES AND SAVE $68

BERKLINE RECLINERS
ROCKER RECLINERS
WALL HUGGERS
WHILE THEY LAST ONLY $128

SOMETHING NEW
SOMETHING DIFFERENT
ENJOY YOUR CHRISTMAS DINNER ON THIS SOLID ASH 9-PIECE DINING ROOM SUITE
SPECIALLY PRICED TO CLEAR $1388

CEDAR CHESTS
WHILE QUANTITIES LAST—ONLY $168

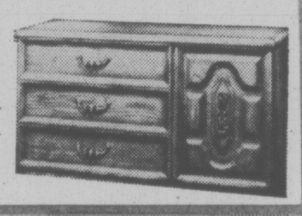

DELUXE TEA CARTS
SOLID PINE AND MAPLE
$228

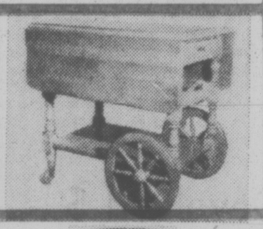

HERE IS JUST ONE OF THE MANY FINE BEDROOM SUITES ON SALE AT MAIS NOW!
TRIPLE DRESSERS WITH MIRROR $458
CHEST ON CHEST $232
POSTER HEADBOARD $108
BUY ALL 3 PIECES FOR ONLY $798
NIGHT TABLE OPTIONAL $148

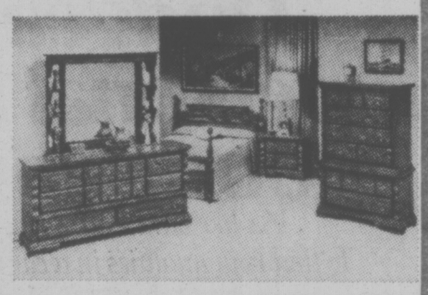

SOLID WOOD PLANT STAND
IN OAK AND MAHOGANY
$68.88

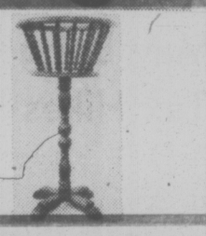

PORTABLE DISHWASHER
FOR THAT VERY SPECIAL PERSON
Three-level washing action, soft food disposer, rinse-glo dispenser, pushbutton operation, porcelain interior and decorative wood top. . .
$388

DELUXE MICROWAVE OVEN
• RECIPE GUIDE • AUTOMATIC CHEF COOKING CONTROL
• COOKING BY TEMPERATURE CONTROLS
• COOKING BY TIME CONTROL
$698

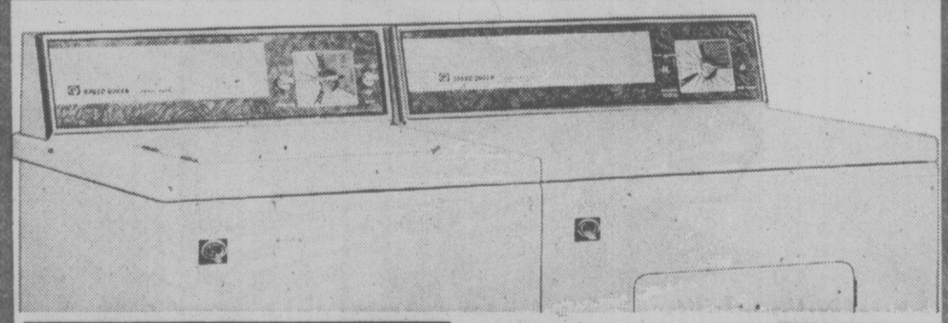

RCA
XL-100 ColorTrak
The new TV that "thinks in color"
The amazing ColorTrak system

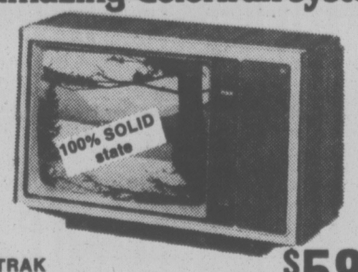

COLORTRAK 20" TABLE MODEL, ONLY..... $588

26" TRADITIONAL
XL-100 CONSOLE
Understated elegance and careful attention to detail mark the cabinetry in this attractive walnut-color lowboy. Features solid-state rotary tuning for accuracy and multi-directional casters for convenience.
ONLY $798

SPEED QUEEN
AUTOMATIC WASHERS and DRYERS
The laundry equipment with all the features plus a 10-year warranty on the transmission and 2-year warranty on parts and labour.
WASHER $418 DRYER $288
★ LIMITED QUANTITY ★

mMais
FURNITURE and APPLIANCES
1821 Cook Open Fri. 'til 9 385-2435

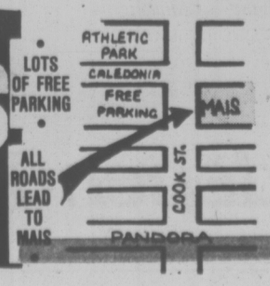

• LOTS OF FREE PARKING •
ALL ROADS LEAD TO MAIS

10% OFF ALL FLOOR MODEL TELEVISIONS
10% OFF ALL OCCASIONAL TABLES
MEET THE BEST GROUP IN TOWN
• LIVING ROOM
• DINING ROOM
• BEDROOM
FOR ONLY $898
MANY MORE IN-STORE UNADVERTISED SPECIALS

SMOKING TO BLAME?

Victoria firemen suspect careless smoking caused a fire that broke out in a mattress in a house at 645 Rothwell early today.

A fire department spokesman said occupants Michael Kelly and his family were awakened by smoke at about 2 a.m. and escaped unhurt.

Vietnam Refugees Slain

BANGKOK (UPI) — Five small boats containing about 100 Vietnamese fleeing their Communist homeland were waylaid off Cambodia and all aboard slaughtered, refugee sources said Wednesday.

A sixth boat, one day's travel behind the other five, found one floating hulk and a number of bodies, all with their throats cut, the sources said.

Although there is no proof, Vietnamese in the sixth boat and the refugee officials believe Khmer Rouge trooops committed the slayings.

Evidence against the Cambodians is circumstantial, officials and the refugees admitted, and it could have been Gulf of Thailand pirates who killed the 100 men, women and children.

The small boats were travelling close to the Cambodian shore, and Malay and Thai pirates in the area have generally given Cambodia a wide berth since the Communist takeover and stories of Khmer Rouge atrocities.

The refugee sources said that several days after the split-up, the sixth boat came upon the wreck and other debris, including bodies and enough other flotsam so the 20 persons were convinced all five boats were sunk and everyone was killed.

The incident reportedly took place early this month.

The sixth boat was just 24 feet long, but managed to make land in southeastern Thailand after a risky voyage and the horror of finding their dead compatriots.

Work Boat Weekend PNE Show

Commercial fishermen, towboat and work boat operators from various parts of British Columbia will be in Vancouver this weekend to attend the annual Comm-Fish-Mart and Work Boat Show at the Pacific National Exhibition grounds.

The show will run from noon to 7 p.m. Friday, Saturday and Sunday.

Ground Broken For Mao's Tomb

TOKYO (AP) — A groundbreaking ceremony for the memorial hall to the late Chinese Communist party Chairman Mao Tse-tung was held at Peking's Tien An Men Square Wednesday with party and state leaders attending, a Peking broadcast reported. Mao's embalmed body will be preserved in a crystal coffin at the hall, the official Hsinhua news agency said.

HUNGRY BIRDS stop traffic in Simcoe, Ont., when they gather for handouts. Now that winter has set in the feeding of swans, ducks and geese has increased and the birds wander the streets.

Que. Arts Trade Fair Is No Ordinary Show

By ROB BULL
Times Quebec Bureau

MONTREAL — One of the great trade fairs of Canada opens next weekend at Place Bonaventure in the hall which holds throughout the year events like the Internatonal Book Fair, the car and boat shows and the annual agriculture exhibition.

But the Salon des Metiers d'Art du Quebec is a trade fair with a difference. The name can be translated to mean the Art trades show and it annually groups hundreds of the province's professional artists and craftsmen.

For many of the fair's participants, the two-week show will provide them with their entire income for the year.

The event has become an open secret for Montrealers looking for Christmas gifts with a difference. But it is also a chance for very special people from across the province to get together and exchange ideas, techniques, products and phone numbers.

The exhibitors, with their friends and relatives, will start early next week putting up display booths and trucking in their goods in the family station wagons and borrowed or rented trailers.

There will be two or three days of furious activity and incredible construction of kiosks, a certain amount of wandering around to see what everybody else is doing this year and a bit of mutual admiration before the fair's official opening Friday and public opening Saturday.

There will be some of the old craft works that Quebec is known for, great colorful quilts from the Gaspe and wood-carvings from St.-Jean-Port-Joli, as well as the sort of things one would expect to find at such an event, the products of potters and weavers.

But where else could you find a Salvador Dali-style egg, clear but filled with clockwork, or toys made by a reformed mortocycle gang from an east-end slum or new musical instruments that produce sounds of a kind not heard before?

In a way, the real exhibition is the crafts-people themselves, like the son of a village blacksmith who started to become a metalworker when there were fewer horses to shoe, the young jewellers who learned their trade in Prague before 1968, the housewife who took up printmaking to pass the time but got involved in the work and is now producing beauty, the advertising man who packed in all the hokum one day and learned how to make good ceramic ware.

The art trades association of Quebec gives a rigorous examination of the work to be presented at the fair and requires from exhibitors a hefty fee for the privilege of selling their wares.

This accounts for the high quality for which the fair is known. As far as the artists are concerned, it is an excellent proposition because they can sell their products directly to the public without a middleman. This, of course, saves the public cash.

But the salon means more than the exchange of goods for money.

Armand Brochard, when he was president of the art trades association wrote:

"What place still remains for our personal choice in today's style of living?

"People show increasingly their wish to react against a system of depersonalization and degradation. They want to again participate in their lives and they want to find again a material support for their inner life.

"To understand life, one must be confronted with it and to dissertate on the spirit one must know the normal development of that creative part of all of us."

The confrontation Brochard was talking about can happen at the Salon des Metiers d'Art. It is a happy coincidence that it occurs at Christmas.

MANDARIN ORANGES ARRIVING

The refrigeration ship Toei Maru arrives at Ogden Point 10 p.m. Friday to unload 90,000 cartons of mandarin oranges.

Commanded by Capt. H. Kuwabara, she will begin unloading 8 am. Saturday, leaving Victoria 5 p.m. to unload another 467,000 cartons in Vancouver.

The Toei Maru has a gross tonnage of 7,357, works out of the Japanese port of Shimizu and is registered in Kobe.

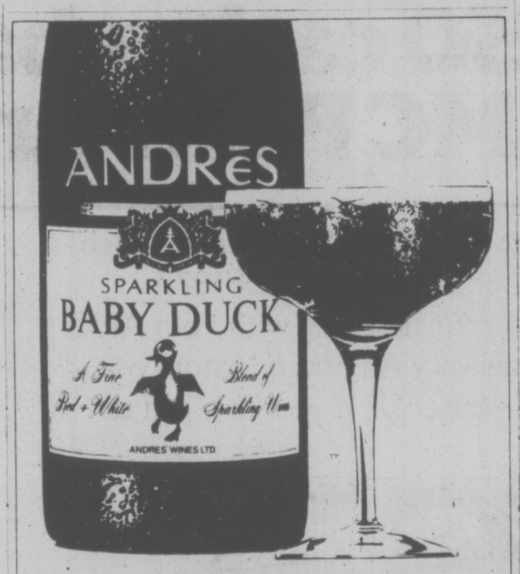

Everybody loves a little Baby Duck

U.S. 'Food for Peace' Fails to Aid the Poor

WASHINGTON (WP) — Nearly $1 billion worth of food shipped to 23 countries through a U.S. government-aid program since mid-1975 has gone mainly to people with incomes above the poverty level rather than to the hungriest or neediest in those societies.

Authorities say this pattern of distribution in country after country has thwarted the intent of legislation passed by Congress in 1975 to direct a larger share of American food assistance to the hungry.

That law required that three-quarters of the American commodities purchased by the foreign governments with low-interest U.S. food-aid loans go to the poorest counties — those where average yearly incomes are under $300.

Yet, congressional aides said this week, the law did not specifically require that the subsidized food imports be earmarked for the malnourished inside those countries. Therefore, governments abroad have resold much of the food in regular commercial channels, or distributed it through state-operated shops that serve mainly civil servants, soldiers or other more fortunate parts of the populations, the Capitol Hill aides said.

"This is simply a soft loan window. It provides resources for assisting other government. It's not food aid," said a Senate aide knowledgeable about the program's operations.

Under the 22-year-old Public Law 480 program, nicknamed "Food for Peace," the U.S. government has been giving away about $350 million worth of free food a year to dozens of countries. For the most part, that food goes directly to hungry people under the auspices of the United Nations and relief agencies.

In some countries, such as Tanzania, the food appears to have been distributed equitably, Senate aides have reported. In Turkey, Brazil and Columbia, which received the food aid in the 1960s, funds from the local sale of the commodities have been invested in farm improvements.

But a growing number of reports and documents point to less desirable effects.

Several recipients, such as Haiti, South Korea and Chile, are governed by repressive dictatorships. There the subsidized food serves important fiscal and political purposes.

In most cases the imports are resold by the governments to finance state budgets, which may or may not emphasize agricultural development.

General Accounting Office reports say U.S. controls on the receiving governments' use of the food-sale proceeds are lax.

Authorities said this week that the sale of subsidized food in major cities and towns serves the purpose of placating politically active segments of populations, such as students and soldiers.

The political consequences of stopping food imports were felt in Chile in 1971 and 1972, when the government of the late President Salvadore Allende ran out of foreign exchange and was unable to get foreign food-aid credits. Food prices soared, and middle-class hostility.

LOCAL and LONG DISTANCE MOVING
RELIABLE TRANSFER OF VICTORIA LTD.
Member of United Van Lines
388-6466 4-11

PLEASE BOTHER US!
11-25

You earn high income by investing in mortgages.
M Fund

Royal Trust M Fund is pooled investment in mortgages. And you don't pay us a sales commission to participate.

It's solid. Your investment is managed by people with a wealth of mortgage experience.

It's a high-yield investment. Mortgages have historically produced excellent rates of return.

It's flexible. You don't lock your money in for a set term. And you can register your M Fund units in a Retirement Savings Plan.

Put your money to work in mortgages.

Decide what you want. We can help you.

M Fund
Royal Trust

Royal Trust Bldg., 1205 Government St.
Victoria 388-4311

Other offices in Kelowna and Vancouver

This advertisement is not to be construed as a public offering. The offering is made by the prospectus only. Copies thereof may be obtained from The Royal Trust Company.

Purge of Chinese Radicals 'Historic Victory,' Says Hua

HONG KONG (UPI) — Hua Kuo-feng, in his first public speech since becoming chairman of the Chinese Communist party, said Wednesday the purge of radicals from the party leadership was "a great, historic victory."

But the 56-year-old successor to Mao Tse-tung also told the Chinese people that "arduous tasks are still before us."

Hua spoke at a ceremony held in Peking's sprawling Tien an Men (Gate of Heavenly Peace Square for the laying of the cornerstone of a memorial hall for Mao.

Peking radio said 8,000 persons attended the ceremony, held shortly before sundown at the work site for the "Chairman Mao Memorial Hall," where the preserved body of the late chairman will lie in a crystal coffin.

"The people for generations to come will be able to pay their respects here to chairman Mao's remains," Hua said, paying tribute to the man who founded the People's Republic of China in 1949 after a long and bloody revolution.

Hua denounced Mao's widow, Chiang Ching, and three of her radical associates by name in his 600-word speech.

Madame Mao and the three Chang Chun-chao, Wang Hung-wen and Yao Wenyuan were purged in early October after an attempt to oust Hua and seize power, according to official reports from Peking.

At the same time the radicals were arrested and purged, Hua was appointed party chairman.

After delivering his speech, Hua took a spade and shovelled dirt around the granite cornerstone.

A Peking radio report on the ceremony accused Madame Mao and her associates or "underhand manouvres to criminally interfere with and sabotrage the preservation of Chairman Mao's remains."

Hua did not make these accusations, but he said the party had "won a great, historic victory in smashing the plot of the anti-party "gang of four . . . to usurp party and state power."

'76 DATSUN B-210 4-DOOR SEDAN
$3770 OR LESS!*

- Rally-proven 1.4 litre engine.
- Outstanding gas mileage (40 m.p.g. City/Highway E.P.A. your mileage will vary).
- Full carpeting, contoured cloth seats, package tray.
- Reclining front bucket seats.
- Rear window defogger and tinted glass all-round.
- Heavy duty electrical system.

DATSUN SAVES

PLUS! BONUS COUPONS, $300 off Z's or $100 off all other models are available at participating Dealers, redeemable on new 1976 Datsuns, over and above the best deal you can make. Offer expires December 18, 1976.

Everything you want in a new car, except a new price!

See the Yellow Pages for the Datsun Dealer nearest you.
*Manufacturer's suggested retail price, local freight, pre-delivery inspection and Provincial taxes extra. A dealer may sell for less.

FICKLE FINGER OF FIGHT decides this contest, where table manners don't count. Object of the competition is to pull your opponent over the table using the hooked middle finger. A number of sprains and dislodged joints result from the contest in Waging, Bavaria.

Model Takes Air Photos

LONDON (CP) — Even in an age when satellites orbit the earth and cameras have photographed the moon, there still is a role for aerial photography performed closer to the ground.

But not necessarily performed by manned aircraft.

More and more, radio-controlled model planes are taking over the aerial photography business.

In Devon, in southwest England, Jeff Hoer, an electronics engineer working for the Southwest Water Authority, has put his hobby of building radio-controlled model planes to practical use. Recently, when aerial photography was needed to chart the course of effluent from a sewage plant into the estuary of the River Axe, he was called upon to supply the model plane for the job.

Cost was one of the reasons he got the job. The cost of using a model was about £5 ($7.90) an hour compared with £160 for a full-size helicopter with pilot.

It was necessary to catch high tide in the estuary and insert a special dye in the sewage outlet that would show the course of the polluting matter on film.

The model, the Mark I, built and financed by Hoer, has a wingspan of 8½ feet and a lifting capacity of about eight pounds.

"I designed it with a high-lift wing section and the engine on top to keep the exhaust away from the camera, which was mounted in a removable nose," he said.

The fuselage was built of balsa wood — the traditional material for model aircraft — the camera-carrying nosebox was of plywood and the wing of extended polystyrene covered with balsa.

A five-function radio-control unit enabled Hoer to steer the plane with its rudder and ailerons and to control its height with the elevator and its engine speed with the throttle. It also operated the 35-mm. camera with its 24 shots on one winding.

The photographs were successful and Hoer is waiting for approval from water-authority directors to start on a Mark II version.

Hoer said an ideal use for model aircraft would be mapping of potential reservoir sites.

FOUR SEASONS TRAVEL CHARTERS
No. 212-620 VIEW ST. (Air Tax not included) PHONE 384-7108

VANCOUVER/LONDON

Depart Vancouver	No. of Days	Return	Price
March 21	15	April 05	389.00
April 04	29	May 03	389.00
April 28	14	May 12	379.00
April 28	28	May 26	379.00
April 28	56	June 23	379.00
April 28	84	July 21	449.00
April 28	112	Aug. 18	449.00

VANCOUVER/GLASGOW

April 24	22	May 16	379.00
April 25	29	May 24	379.00

11-25

WORKERS GET BONUS IF THEY DON'T SMOKE

SPOKANE (AP) — It pays not to smoke at one medical products company.

"We have offered to make a small payment of $40 a year to those who don't smoke on the premises," said Dorothy Norton, treasurer of Northwest Medical Products.

About half of the company's 25 employes here and at two satellite facilities in Idaho have chosen to participate, she said.

Most of the takers were already non-smokers, but several employees have been attempting to give up smoking since the bonus plan became effective Oct. 1, Mrs. Norton said.

The program was started to improve the working environment and reduce janitorial chores, she said, but another factor is that "we do seem to have more absenteeism with those who smoke."

Studies show that non-smokers generally have higher productivity than smokers, Mrs. Morton said.

A spokesman for the Eastern region of the Washington Lung Association said the program was the first of its type that the association had heard of.

The company sells welding supplies and gasses and medical equipment.

$1.20 won't BUY a tea service

but it can SELL one!

If you are no longer interested in owning your silver tea service and wish to convert it into cash, the speediest, most effective way is to sell it through Classified. All it takes is a few words, and before you know it you have a buyer — and CASH! Everything sells that way in Classified.

$1.20 FOR TEN WORDS
One insertion in BOTH
Victoria's daily newspapers!

PHONE 386-2121
Monday through Saturday 8 a.m. to 6 p.m.
Classified Advertising Dept.

Victoria's Two Daily Newspapers
THE DAILY COLONIST and VICTORIA TIMES

NOW! Two big $250 specials from AMC the small car specialist.

1 $250 cash rebate on every new AMC Pacer and Pacer Wagon.

Right now, you can get a $250 rebate when you take delivery of any new 1976 or 1977 AMC Pacer. Make your best deal with your AMC Dealer and after delivery American Motors will send you a $250 rebate. Or, if you like, you can arrange to apply the $250 to your down payment.

This rebate offer is good on all AMC Pacers and Pacer Wagons delivered from Dealer stock by January 10th, 1977 or ordered by December 10th, 1976. Fleet sales excluded.

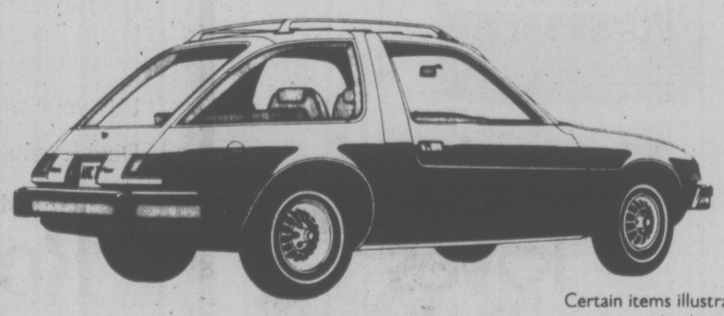

Certain items illustrated optional at extra cost.

2 $250 price reduction on every new 1977 AMC Gremlin.

The Manufacturer's suggested retail price of a 1977 AMC Gremlin has been reduced by $250. Gremlin's list price is now $3349 but Dealers may sell for less.

Certain items illustrated optional at extra cost.

Shipping charges, Dealer Prep., provincial taxes, gasoline and other options are not included.

This price reduction is effective November 5th, 1976.

With these two $250 specials, plus AMC's exclusive Buyer Protection Plan II

There's more to an AMC

See your AMC Dealer for full particulars.

He Makes Money by Making Money

ROME (Reuter) — While the United Nations Food and Agriculture Organization (FAO) strives to answer criticism of being too bureaucratic, there is at least one man swimming successfully against the rising tide of paperwork and committees.

Raymond Lloyd, a 42-year-old Englishman, sits in a paperstrewn office in a corner of the vast FAO headquarters building, quietly making money.

In eight years he had made a cool $1 million. He pays his own salary, plus those of his 13 assistants, all overheads and administrative costs and funds his own Third World aid programs with what is left over.

His idea was a simple one, make money to make money. He persuades national monetary authorities to issue new coins with an FAO slogan on the back, buys a limited quantity at face value and sells them to collectors at a profit.

Look at the back of an Indian 20-rupee coin minted in 1973 and you will see the words "Grow more food." On the 50-rupee coin is written "Planned families: food for all."

Of the estimated 4,000 billion coins circulating around the world, about one in 100 carries a similar slogan. Thanks to Lloyd's efforts, there are enough FAO-sponsored coins to enable every man, woman and child in the world to have one in his pocket.

But making a profit is not the principal aim of the venture.

"The idea is to spread the message," said Lloyd. "I am not promoting FAO as an institution but the theme of world hunger. There is no more important problem in the world.

"Most of our coins are issued by Third World countries but the Vatican was one of the earliest states to mint special coins with a food theme and I am hoping to conclude an agreement soon with the Irish Republic.

"People don't realize how much money can be made by minting coins. The Germans, for example, made $250 million from their Olympic issue."

So far this year, the FAO money program has arranged the minting of coins with a face value totalling some $10 million.

Lloyd said people take more notice of what is written on their coins than might be expected.

"Children especially, when they are taught that a coin is something valuable, look at it and read what is written on it very carefully."

He travels tirelessly, having just returned from a 30-country swing through southern Africa and Asia, persuading treasury and mint officials to accept his ideas for their new coins. It's not an easy job, and he calculates an average of 100 letters are needed to arrange the introduction of each new coin.

Some governments object that if they allow the FAO to "advertise" they will have opened the floodgates to dozens of similar requests. But Lloyd replies that he is trying to spread a message more food—not advertise an institution.

Lloyd is fiercely proud of his independence from the rest of the FAO and emphasizes that his money program is entirely self-financing.

When a country brings out a new issue with one of his designs on the back, he buys up a quantity of coins at face value, providing the issuing country with an immediate profit of about 20 per cent over the actual minting cost.

He arranges them in sets and sells them to collectors at prices ranging from about $14 for a single panel to $187 for a 12-page album.

Lama's Brother Night Custodian

SCOTCH PLAINS, N.J. (AP) — His brother was a god-king, but Lobsang Samden now is night custodian at the high school.

"Whenever we have games, the night custodian has to make preparations, clean up after and lock the door," he said. "Of course, I clean up after classes, too. I work from 3 to 11 p.m."

Samden is the brother of the Dalai Lama, former ruler of Tibet and still spiritual leader of several million Buddhists.

Sam, as he is known, is 45 and lives with his wife and two children in a suburban home.

He has been a monk, an official in Tibet's government, housekeeper at his brother's palace in Lhasa, a social worker in India, envoy to the United Nations Refugee Commission in Geneva and proprietor of a handicrafts store in Manhattan.

He also had dinner with Nikita Khrushchev and Mao Tsetung, together, in Peking 22 years ago.

"Someday, I hope to write a book," he said.

The odyssey of the family which, like all Tibetan families, has no surname, began in "a very small village, Taktses, about 1,000 miles from Lhasa."

"My parents were farmers — horses, sheep, cows, pigs, chickens," Sam said. "Just a simple, small family. Not rich. My father was a horse trader."

In 1933, the 13th Dalai Lama died, a regent was named and a two-year search began for the 14th Dalai Lama. The search ended at the farm home of five-year-old Sam and his two-year-old brother, Tenzingyatso.

A delegation of monks and government officials searching for a boy born at the time the Dalai Lama died noticed Sam's brother, one of four boys considered to have Dalai Lama potential.

"The regent took a trip south of Lhasa to a holy lake and prayed and meditated. A vision appeared. The lake showed our home area and a Tibetan letter.

"He wrote a letter to the search group. They reported they had found a very unusual boy—my brother. He had been wearing rosary beads just like those of the 13th Dalai Lama."

Sam displayed his own rosary, around his neck under the brown and tan custodian's uniform.

"I was seven when he became Dalai Lama. I didn't care. He's my brother and we played every day. But everyone paid so much attention to him, I came to realize he was something special."

Sam does not refer to his brother by name: "He's Dalai Lama."

In Lhasa, Sam was in a monastery for 13 years. He left at 20 to become government director of monastery affairs.

The Chinese invaded Tibet in 1951, overrunning the Dalai Lama's army. A coalition government was established, but by 1958 "things became rough," Sam said. His brother, family and about 130,000 Tibetans fled to India in 1959.

Sam became a social worker with the refugees in India. The Dalai Lama sent him to Geneva, where he helped Tibetans emigrate.

He and his Tibetan wife, whom he married in India in 1962, emigrated to New York. He opened a handicrafts store and they lived with friends. "But New York got to be too much, too fast and too big for me," he said.

He met a real estate agent and within a week bought a house here.

In May, 1974, Lobsang Samden became night custodian for the Scotch Plains-Fanwood board of education and last February he filed for U.S. citizenship.

"There are many different ways of life," he said.

One of the three largest selling Canadian Whiskies in the world.

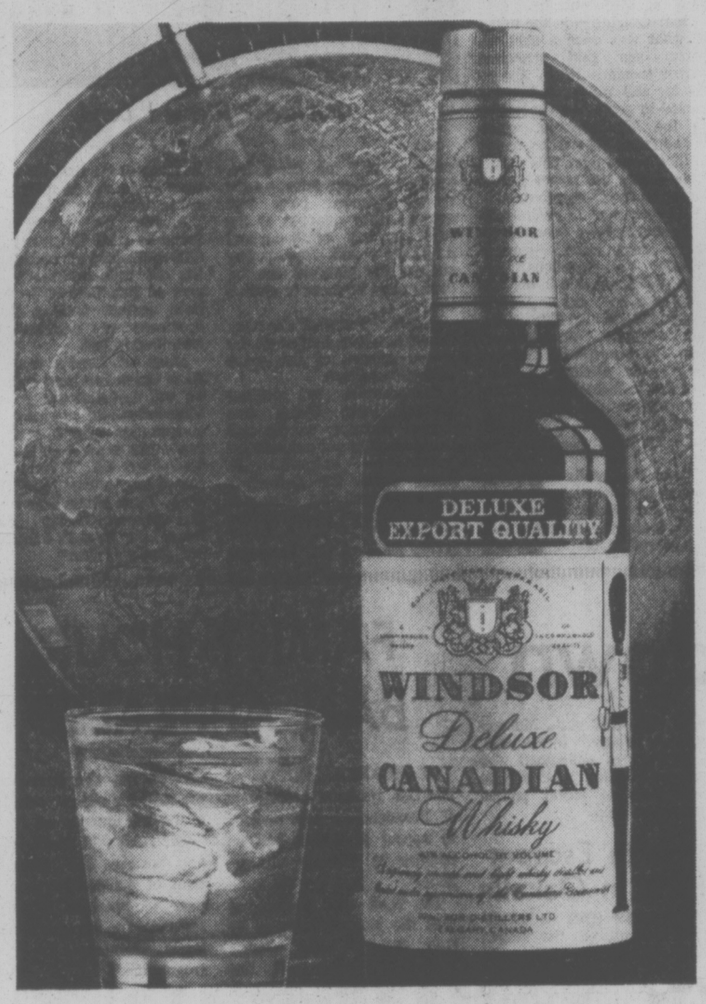

The taste will tell you why. Windsor Canadian.

Monthly Interest!

Our Pioneer Service Plan pays you interest every month. And a whole lot more!

Canada's first bank plan for men and women 60 or better is winning new friends every day. Here's why! Bank of B.C. is proud to offer the pioneers of Western Canada a banking plan all their own. It's the only plan of its kind to offer you monthly interest on your savings **plus** built-in Inflation Fighter Savings adjustments to help you keep up with The Cost of Living.

Compare these Pioneer Service Plan features:

We pay you *monthly* interest on your savings account.

- With our exclusive built-in Inflation Fighter Savings feature, when The Cost of Living goes up, we give your interest a raise!
- We give you free, personalized cheques.
- You may write as many cheques as you like each month at no extra cost!
- Pay your utility bills at participating branches without service charge.
- Purchase money orders and travellers cheques *in any available currency* without service charge.
- 50% discount on safety deposit box rental or equivalent safekeeping service.
- Deposit money by mail, 24 hr. night depository or in person without service charge or postage!
- Transfer money from any Bank of B.C. account without service charge.
- Free assistance in arranging for transfer of pension and investment cheques to your Inflation Fighter Savings Account.
- You may open your account with *any* amount.
- Your money is always available *when you need it*. There are no lock-in features or penalties.

Ask about our Pioneer Service Plan today. The Pioneer Service Plan is available only at your nearest branch of Bank of B.C. If you are 60 years of age or better, stop in and talk to us today.

Pioneer Service Plan

Canada's first bank plan designed exclusively for men and women 60 or better.

Bank of B.C.

Victoria — 752 Fort Street
H.J. STEELE — Manager Phone: 388-5511

Victoria — 1327 Douglas Street
V.E. BROEDER — Manager Phone: 388-7341

Canada's Western Bank

FULL MEASURE OF FOOD VALUE FOR YOUR FOOD DOLLAR

LOW COST

Kum's Low Cost Food Mkt., 658 W. Burnside
Lewis Low Cost, 2897 Foul Bay Road
Raynor Low Cost, 3931 Blenkinsop Road
Super Low Cost, 899 Esquimalt Road
Wellburn's Super Mart, 1058 Pandora
Lee & Sons Low Cost, 4085 Quadra Street
Wellburn's Country Market
Corner Wilkinson and Interurban
Willo-Way Super Mart 2579 Cadboro Bay Rd.
Frank's Low Cost 2002 Oak Bay Ave.
Valu Way Low Cost & Florist, Burnside
Brown's Low Cost, 304 Menzies St.
Cheung's Low Cost, 811 Craigflower Road
Deep Cove Trading Co., Deep Cove
Gorgeway Low Cost, 300 Gorge Road W.
Hillside Low Cost, Hillside Avenue
Young's Low Cost, 3888 Carey Road
Tam's Way Food Market
3337 Metchosin Road

We reserve the right to limit quantities

PRICES EFFECTIVE NOVEMBER 25, 26, 27

Super Low Cost Buys

SWIFTS PREMIUM BACON LB. 1.49
SWIFTS WIENERS LB. 79¢
SWIFTS COTTAGE ROLLS LB. 1.59
IMPERIAL MARG-ARINE 3 LBS. 1.49
BICKS DILL PICKLES 32 oz. with garlic, no garlic, Polski 24 oz. Baby Dills 95¢
JELL-O JELLY POWDERS 4 3-OZ. PKGS. 85¢
RED ROSE PAPER TEA BAGS 120 BAGS 2.25
BLUE RIBBON COFFEE LB. 2.39
NABISCO CREAM of WHEAT REG. OR QUICK. 28 OZ. 49¢
DUNCAN HINES BROWNIES PKG. 71¢

Libby's Fall Specials

Libby's Deep Browned BEANS 2 14-OZ. TINS 85¢
LIBBY'S SPAGHETTI in tomato sauce 2 14-OZ. TINS 75¢
LIBBY'S ALPHAGETTI 2 14-OZ. TINS 79¢
Libby's Red Kidney BEANS 2 14-OZ. TINS 75¢
Libby's FRUIT COCKTAIL 2 14-OZ. TINS 89¢
Libby's Sweet or Unsweetened ORANGE JUICE 48 OZ. 75¢
LIBBY'S WHOLE TOMATOES 28 OZ. 59¢

IN THE MUG DRINKS CHICKEN or BEEF 12-oz. 1.35

PERSONAL IVORY SOAP 4 BARS 69¢
Ivory Liquid DETERGENT 32 OZ. 1.29
IVORY SNOW SOAP POWDER King Size 2.55
BOLD DETERGENT KING SIZE 2.55
Cascade Automatic DISHWASHER POWDER 50 OZ. 1.85
Gaines Beef Burgers PET FOOD 2 KG 2.59
LISTERINE THROAT LOZENGES PKG. OF 12 49¢
SCHICK No. 2 INJECTOR BLADES 5 BLADES 99¢

FRESH PRODUCE

ORANGES CALIFORNIA SUNKIST, VALENCIA 7 LBS 1.00
GRAPEFRUIT NEW CROP FLORIDA, PINK OR WHITE 8 FOR 1.00
TOMATOES VINE RIPENED, CANADIAN No. 1 FIELD LB. 49¢

FULL MEASURE OF FOOD VALUE FOR YOUR FOOD DOLLAR

Montana Ranch Holds Remains Of 'Golden Age of Sharks'

New York Times

NEW YORK — In the rocky ravines of a vast cattle ranch in the middle of Montana, 6,000 feet above sea level, an Adelphi University zoologist has found fossil evidence of what appears to have been a "golden age of sharks" that flourished in a now-extinct sea and perhaps around the world more than 320 million years ago.

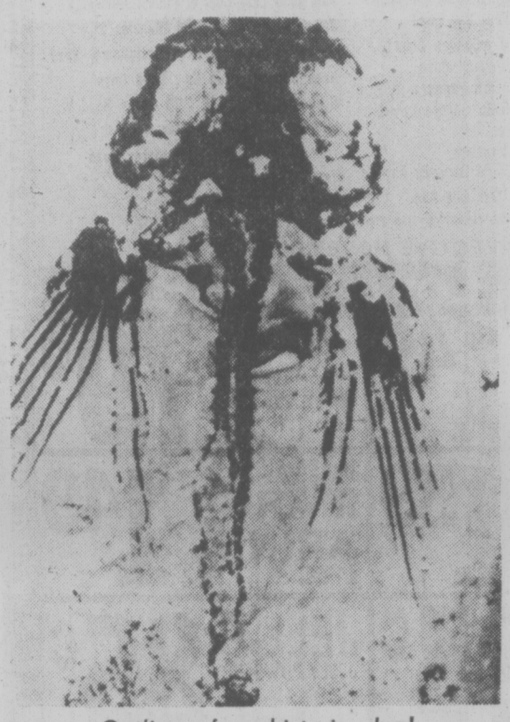

Outline of prehistoric shark

In that remote era, when giant dragonflies buzzed through damp fern forests and squat amphibians were beginning the vertebrate transition to land, there were sharks of every size and shape occupying dozens of ecological niches.

There were "unicorn sharks" with spikes growing out of the tops of their heads, sharks shaped like flounders, sharks with enlarged fins that enabled them to leap out of the water and glide, sharks with crablike claws on their snouts and tiny sharks only 1¼ inches long.

One of the most extraordinary sharks discovered in Bear Gulch, as the ravines are known, is a four-foot-long model with a dorsal fin hinged like the rudder on the tail of an airplane. In modern sharks the dorsal fin, the big one on the back, is almost totally rigid.

By swinging the movable aft portion of the dorsal fin, one of these extinct sharks could have turned on a dime and easily outmanoeuvered today's mighty predators, in the opinion of Dr. Richard Lund, the Adelphi researcher who is studying the sharks.

For several weeks during each of the last eight summers, Lund has camped with a crew of students in Bear Gulch, breaking out slabs of the sharply layered soft limestone and splitting them to look for skeletons embedded inside.

Lund said that every second or third slab contained a skeleton and that the work thus far had yielded 64 species of shark, many previously unknown. Because of the large number of preserved skeletons, Lund believes there was rapid sedimentation in the ancient sea, quickly burying dead fish before they could be broken up. Some of the sharks are so well preserved that the remains of shrimp can be found in their stomachs.

Bear Gulch lies in the midst of what was once a shallow, warm sea that stretched across western North America for 600 miles during the period in geologic time known as the Mississippian, which lasted from 360 million to 320 million years ago. This was a time within the larger period known as the Carboniferous.

"In their eons of diversification, sharks have been everything from slow, harmless cruisers to rapacious carnivores," Lund said in his laboratory on the Adelphi campus in Garden City, N.Y., before flying to Boulder, Colo., to describe his findings before the Society of Vertebrate Paleontology. "Their experimentations have been very successful. They have done anything any fish can do."

From the fossils it appears that sharks, which have skeletons of cartilage rather than bone, were the first form of fish to evolve adaptations to a wide variety of life-styles. Millions of years later, as the more advanced bony fish evolved, they adapted to the same variety of ecological niches and, competing successfully with the sharks, drove most of them to extinction.

Zoologist Richard Lund

Before the rise of the bony fishes, however, half of all the known species of fish were varieties of shark.

In addition to yielding sharks, Bear Gulch has yielded shrimps, worms and many other as yet unidentified forms of animals. In many cases the sediments preserved not just skeletons and other hard parts but the outlines of the soft parts of bodies such as gill filaments. In many of the fish, the scales were preserved in their original patterns over the skin.

Among the bony fishes found at Bear Gulch are five different kinds of coelacanth, the 450 million-year-old species of fish thought to have been extinct until a living specimen was captured and identified in 1938.

Much of Lund's work at Bear Gulch has been supported by the National Science Foundation and carried out in co-operation with one of the few other experts on fish paleontology, Dr. William Melton of the University of Montana. When asked how many fish paleontologists there were, Lund thought a moment and replied, "four."

BILLY CARTER RUNS FOR PLAINS MAYOR

PLAINS, Ga. (UPI) — President-elect Jimmy Carter's brother, Billy, will seek the highest elected office in his home town Dec. 6.

Bill Carter will run for mayor against incumbent mayor A. L. Blanton — the same man who defeated him by six votes two years ago.

Carter said he wants to preserve Plains' small-town atmosphere, noting that commercial interests are threatening the tiny town since his brother won the presidency.

Carter operates the Carter family's peanut warehouse in Plains.

Blanton, the only other candidate in the mayoral race, is a part-time barber and civil service worker in Albany, Ga.

Loan to Carter Called Normal

PLAINS, Ga. (AP) — A spokesman for President-elect Jimmy Carter describes as "normal business practice" $4.7 million in loans to Carter's peanut business by a bank whose president is slated for a cabinet-level nomination.

Spokesman Rex Granum discussed the loans Wednesday, nearly six hours after announcing that Thomas Bertram Lance, president of the National Bank of Georgia, was virtually certain to join the Carter administration—possibly as secretary of the treasury or director of the office of management and budget.

Carter officials, acting in response to inquiries from reporters, issued a two-page statement Wednesday night detailing loans made by the bank to Carter's peanut warehousing business, a partnership of the president-elect, his brother, Billy, and their mother, Lillian.

Most of the debt was in the form of a revolving line of credit to allow the warehouse to pay farmers for their peanuts.

A source close to Carter said he saw no potential conflict of interest stemming from the loans as long as Lance, who was Georgia's secretary of transportation when Carter was governor, divests himself of his stock holdings in the bank before taking a federal post.

"There is virtually no doubt that Bert Lance will be going to Washington with Gov. Carter to serve in a cabinet or cabinet-level post," Granum said, adding that Carter has made "no final decision" on what job Lance would get.

Granum said Carter's warehouse currently owes the National Bank of Georgia $3,692,048 borrowed to finance its purchases of peanuts from growers during the harvest in late summer and early fall.

He said the loan, which had totalled $3.9 million, is being paid off as the peanuts are sold.

Granum said Billy Carter, who manages the business, lined up seven potential lenders and recommended that the money to carry the partnership's peanut inventory be borrowed from Lance's bank.

Granum said that Jimmy Carter agreed and that Billy signed the loan documents, secured by the inventory and other warehouse assets.

Frisco Sniper Crackdown

SAN FRANCISCO (UPI) — Conceding "there are no safe neighborhoods now" in what has been called everybody's favorite city, San Francisco Mayor George Moscone Wednesday took extreme steps to crack down on uncontrolled random snipings and other street crime.

Acting in the wake of 38 unsolved motiveless shootings on city streets this year, including the murder Saturday night of prominent philanthropist Edwin Golden, 66, as he walked his dog, Moscone announced a $1.7 million plan to beef up police security.

He also promised action to protect riders of city buses and trolleys who have been subjected in broad daylight to random attacks and robberies by youths.

Moscone also called on help from citizens, saying, "everyone must be a police officer."

The concern with city crime has been getting continual space on the front pages of the San Francisco newspapers.

Wednesday's Chronicle, in addition to a lead story on Moscone's anti-crime plans, carried a major article about a visiting New York City taxi driver who Tuesday became the 38th sniper shooting victim.

The cabbie, Bernard Ostrager, 55, was shot in the leg in morning daylight as he put money in a parking meter near the cable car termnial downtown while his wife and siter-in-law sat in their rented car.

"In this city I'd be edgy back on the streets," he said.

Police believe Golden, one of the nation's top insurance agents, and Donald E. Smith, a flower market manager who was shot to death Friday night, were killed with the same pistol. Witnesses in both cases said teenage blacks were involved.

Moscone said his plan will include 55 patrol teams who will ride buses and trolleys "during the high-crime hours of 11 a.m. to 7 p.m., Monday through Friday." In addition, a number of policemen who now hold office jobs will be reassigned to street patrol, the mayor said.

34 HURT AS TRAIN DERAILS

CHICAGO (UPI) — An Amtrak passenger train, the Panama Limited, en route from Chicago to New Orleans with about 250 passengers, derailed early today one mile north of Dyersburg, Tenn., and 34 persons were taken to a local hospital.

Amtrak spokesman Joseph Vranich said the entire train, consisting of 11 cars and three locomotives, went off the tracks at 4:01 a.m. CST. He said three of the cars went on their sides, two were leaning and six others were upright but off the tracks.

There were no fatalities, he said, and the extent of injuries was not immediately known. The injured were taken to Park View Memorial Hospital in Dyersburg, 78 miles north of Memphis.

The train was No. 59 which left Chicago at 6:10 p.m. Wednesday. Vranich said he did not know the cause of the derailment.

Fourth Escaper Back in Oakalla

BURNABY (CP) — RCMP have recaptured the fourth man who escaped Nov. 13 from the Lower Mainland Regional Correctional Centre (Oakalla).

RCMP said the man was arrested when members of the Burnaby RCMP drug squad raided a house in the municipality.

Ivan James Srebot, 27, has been charged with escaping lawful custody.

The three other escapers have been recaptured.

FAMILY HOUR BAN APPEALED

WASHINGTON (UPI) — The U.S. National Association of Broadcasters has decided to appeal a judge's ban on television's "family viewing hour."

The NAB said Wednesday that the Nov. 4 decision by U.S. district court Judge Warren Feguson of Los Angeles "strongly and correctly" reaffirms the U.S. constitutions first amendment's "prohibition against government intgerference with broadcast programming."

But it said portions of Ferguson's decision could destroy the NAB's television and radio codes and set a precedent for imposing damages on the NAB for alleged violations of the first amendment.

The NAB said it will appeal any damages and "those portions of the decision that appear to preclude broadcasting's right to engage in meaningful, voluntary industry self-regulation."

The judge ruled that the Federal Communications Commission forced the television industry into adopting the family hour — programming suitable for all members of the family between 7 and 9 p.m.

CAR WINDSHIELD DAMAGE?

QUICK! to your CPI Auto Glass Installation Centre

Your CPI Auto Glass Installation Centre has windshields and windows in stock made to factory specifications.
You get expert installation plus a one year guarantee against leaks.
That adds up to fast, dependable service when you have cracks or breaks.
Come and see us. Or, if your car's not driveable, call. We'll come and see you.

CANADIAN PITTSBURGH INDUSTRIES CPI
977 Fort St. 382-3166

Youth Cleared Of Killing Mom

LITCHFIELD, Conn. (AP) — Playwright Arthur Miller, who helped lead the campaign to clear Peter Reilly of his mother's murder, says an investigation should be made to find out why key evidence was withheld.

Reilly, 21, wept when Superior Court Judge Simon Cohen threw out the case Wednesday after receiving written statements from the prosecution that Reilly was elsewhere when his mother, Barbara Gibbons, was stabbed and beaten to death in her Falls Village home in September, 1973.

He had confessed to the crime after two days of almost continuous questioning by state police and was convicted of manslaughter in 1974. Reilly later said police convinced him he was guilty.

Reilly's case attracted widespread publicity with the aid of several noted supporters, including Miller, author of Death of a Salesman and other plays. A community effort raised money for an appeal bond and defence fund.

After lawyers and investigators gathered new evidence, a judge ruled last March that Reilly's conviction was a "grave injustice" and said a new trial would likely have a different outcome.

Miller said after the court session that he blamed the suppression evidence on John Bianchi, state's attorney and prosecutor for this rural community, who died earlier this year and was replaced by Dennis Santore.

Santore declined to comment on the evidence or say whether an appeal would be made of the dismissal.

U.S. South Swells By 5.1 Million

WASHINGTON (WP) — The south grew by 5.1 million people in the first half of this decade — more than the combined growth of the rest of the country, the U.S. census bureau reported Wednesday.

It was the first time in the bureau's series of mid-decade population estimates that the south had exceeded the rest of the country in total growth. The other three regions increased by 4.2 million in the period from 1970 to 1975.

Moreover, the south's population growth rate nearly equalled that of the west, which for decades has been gaining population faster than the rest of the country.

It grew at a rate of 8.1 per cent, almost matching the west's 8.3 per cent and far exceeding the national rate of 4.8 per cent.

Southern growth was largely at the expense of the northeast. The population growth in many of that region's states was small, and New York became the first large industrial state in modern times to suffer an actual decline in a five-year period. Its population fell by 121,000 persons.

BACARDI RUM IS PRODUCED BY SPECIAL AUTHORITY AND UNDER THE SUPERVISION OF BACARDI AND COMPANY LIMITED
BACARDI AND BAT DEVICE ARE REGISTERED TRADEMARKS OF BACARDI & COMPANY LIMITED. BOTTLED BY FBM DISTILLERY CO. LTD., CANADA

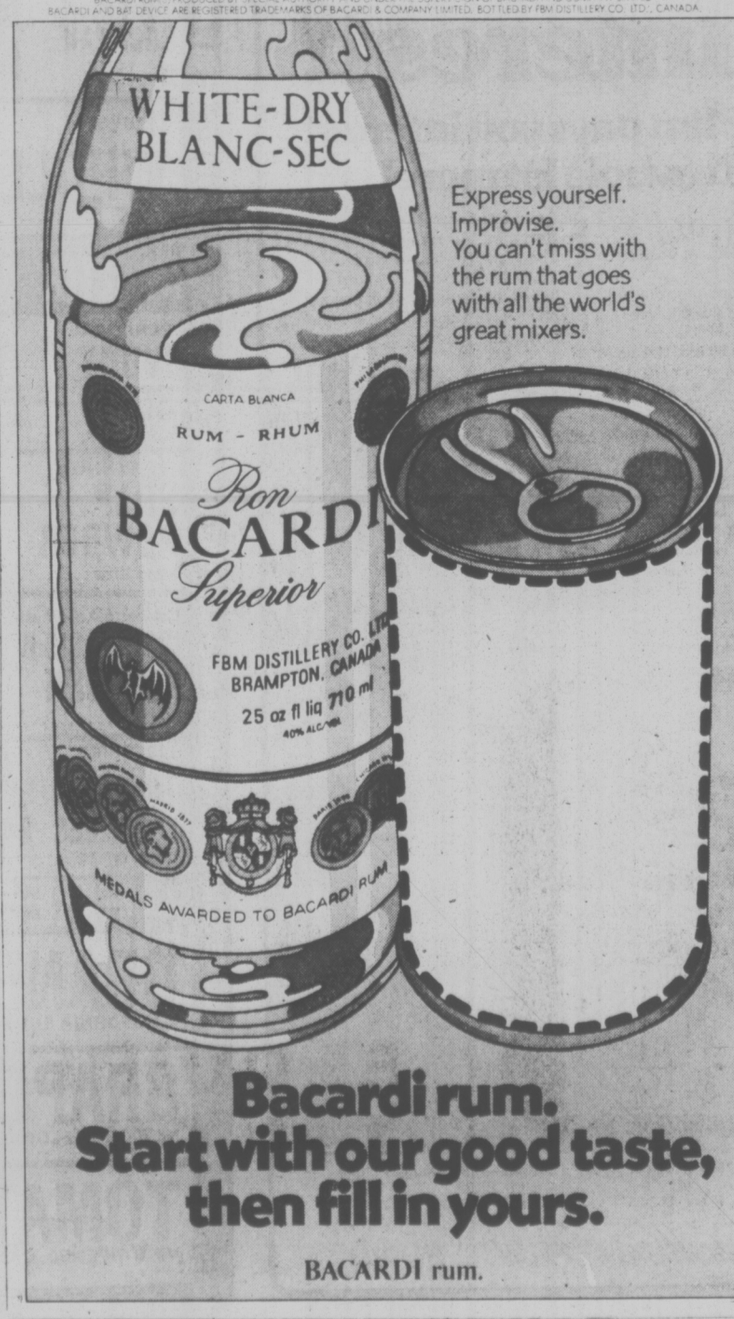

Express yourself.
Improvise.
You can't miss with the rum that goes with all the world's great mixers.

Bacardi rum.
Start with our good taste, then fill in yours.

BACARDI rum.

Woodward's
Christmas Gift Sale continues . . .

Technisport Hiking Boots
The ultimate! Insulated and padded tanned leather boots with vibram montagne soles, hinged heel, heavy double stitched welt and speed laces.
SALE PRICE 39.99

Men's Lined Winter Boots
Double zipper boots are easy to get into, featuring a warm Sherlon lining and anti-slip winter sole. Brown grain leather.
SALE PRICE 16.99

Woodward's Men's Shoes, Main Floor

Woodward's Mayfair, phone 386-3322. Store Hours: 9:30 a.m.-5:30 p.m. Monday to Saturday. Evening shopping Thursday and Friday 'til 9:00 p.m.

Woodward's

FOOD & nutrition

Empress pastry chef George Wagner with sculpture

Edible or Inedible, Chef's Art Is a Winner

By PAT DUFOUR
Times Staff

Master chef George Wagner of the Empress Hotel doesn't agree with those who contend sculpture made of inedible materials has no place in the culinary profession.

"It's still part of the culinary art, meant to complement the rest of the table," he says.

Wagner has just returned from Frankfurt where he was one of 26 chefs on the Canadian team in the World Culinary Olympics.

He reports that one of the least edible entries of table sculpture drew world-wide praise.

"The French team used noodle dough to make two castles and they were exquisite," he said, "It just shows how you can get carried away with your art."

Chef teams from more than 30 countries competed in the Frankfurt Olympics, which was won by Switzerland. Canada came second with 30 gold medals. Tied in third spot were the French and American teams.

This was the third time Canada had entered and the highest showing for Canadians.

A pastry chef, Wagner was the first Victorian to compete and contributed two gold medals to the Canadian score.

One of his prizes was a gold medal with honor, given only for perfect scores of 40.

He received this medal for his sugar blowing entry, which was a series of three girls, sculptured after the Renaissance style. Wagner was also presented with a silver tray for this entry.

His second entry was sculptured in chocolate. It included an Eskimo and Indian, as well as such items as a grizzly bear, Canada goose, bison, deer and salmon.

Wagner attributed much of the Canadian team's success to the popularity of the dishes they served, particularly the hot ones.

Not only did the chefs have to convince the judges of their superiority; they also had to produce dishes that appealed to the public.

"Finland, for instance, was disqualified (in hot dishes) because nobody wanted to eat Finnish food," he said.

The Canadian hot dish entries included the traditional roast beef, Canada goose, Arctic char and beefalo (cattle crossed with buffalo).

The team also had to prepare 12 cold dishes and eight hot dishes that were presented to the judges after they had cooled.

And, although Wagner says he and his peers do not consider inedible sculpture to be inferior, he explained those competing in that section also had to produce side dishes of such things as petit fours and chocolates.

Hydro-Saving Tip

Consider light colors, which reflect more light, when redecorating ceilings and walls because fewer or lower-wattage lamps will be needed.

WHERE THE BABY'S WEIGHT GOES

Nutrition Buyline

I have just learned the great news that I am pregnant. My physician told me I should gain about 25 pounds during my pregnancy. I want to do what is best for my first baby, but is it really necessary to gain that much weight to have a 7 to 8 pound baby?

ANSWER:

Yes, it is very important to gain 25 pounds during pregnancy in order to have a healthy 7 to 8 pound baby. The normal weight gain consists of:

Baby	7½ lbs
Breast	1
Placenta	1½
Uterus	2
Blood	3½
Fluids, Tissues	5
Maternal Stores	4½
Total	25 lbs.

Limiting weight gain is dangerous because of the possibility of adverse effects on birth weight and brain development of your baby.

QUESTION:

My son's coach has told him he needs more protein during the football season. Now my son wants to have steak at every meal. Is there any basis behind this?

ANSWER:

The belief held by many athletes and other active persons that hard exercise increases the need for protein has no scientific support. Carbohydrate and calorie needs are increased, however, because of the higher activity level of a football player your son should be eating a diet based on the four food groups. The increased needs of an athlete can be obtained by additional servings of breads, cereals, pastas, vegetables and fluids.

QUESTION:

Does the color of the shell have any effect on the nutritive value of the egg?

ANSWER:

The nutritive value of an egg is not related to the color of the shell. Colour is determined by the breed of hen.

Produced by the Nutrition Service B.C. Department of Health

Vanilla No. 1

MOUNT MORRIS, Ill. (AP) — Plain vanilla has always been the most popular ice cream flavor and today accounts for 50 per cent of all ice cream sold in the United States. The likelihood is this will remain true, says Herb Saal, editor of American Dairy Review.

Mary Moore

Christmas Fruit Bars

6by Mary Moore

QUESTION: Last year I was a new and timid bride and did only a minimum of Christmas baking for we were invited to my husband's folks for Christmas dinner. But I did do one batch of baking. Your Christmas Fruit Bars were given in our paper late in October so encouraged by your comments I made a panful. My husband enjoyed them so much I made another panful late the same evening. He wants them again and I'm desperate for I cannot find the recipe. Corky L.

ANSWER: Bless you Corky. I thought that recipe was one of my greater successes too and am delighted to repeat it for 1976 Christmas bakers.

CHRISTMAS FRUIT BARS

½ c. butter
½ c. sugar
1 tsp. grated orange rind (from 1 medium orange)
2 tbsp. fresh frozen orange juice concentrate (not diluted)
¼ tsp. almond extract
1¼ c. sifted all-purpose flour (divided — see below)
½ tsp. baking soda
¼ tsp. salt
1 egg
2-3 c. chopped mixed glace (Christmas cake) fruits
½ c. chopped nuts

Sift and measure flour. Measure fruits into a small bowl. Mix ¼ cup of the flour with the fruits. (IF some of the cherries are whole cut them in half.)

Into beater bowl measure the butter, sugar and orange rind. Turn on beaters and beat for 5 minutes. Add orange juice concentrate and almond extract and beat in. Add the remaining 1 cup flour, baking soda and salt and beat. Add egg and beat in. Lift beaters and fold in fruits and nuts. Turn batter into buttered 9x9" pan (preferably teflon-lined for easy removal). Push batter into corners and smooth top. Bake at 350 deg. Fahr. 16 to 18 minutes. Do not overbake. Cool and frost with:

ORANGE FROSTING

¼ tbsp. butter
1¼ c. icing sugar
1½ tbsp. fresh frozen orange

Beat until smooth. Spread over cooled bars in pan. Cut into 1 or 1½" squares or 1x2" bars. These freeze well if carefully packaged.

These squares are exceptionally good. One test-taster said that they would be a good substitute for Christmas cake for those who do not want to go to the bother of making Christmas cake — such as some of our live-alone-seniors. I thought she had a good idea.

Celery Peas

The optional pimiento adds attractive color.

17-ounce can small early peas
1 cup diced ¼-inch celery
1 tablespoon butter or margarine
Canned drained pimiento, diced if desired.

Drain the liquid from the peas into a 1-quart saucepan; add the celery. Boil gently, covered, until tender-crisp — 3 to 5 minutes. Add peas and butter; reheat. If used, stir in the pimiento. Makes 6 to 8 servings.

SEIKO QUARTZ
CHANGING THE WORLD'S STANDARD OF ACCURACY

LARGE SELECTION OF NEW MODELS FOR MEN AND WOMEN. JUST ARRIVED. FROM $160. ONE WATCHMAKER IN PARTICULAR CAN GIVE YOU A WATCH THAT COMBINES ELEGANCE WITH RENOWNED QUARTZ ACCURACY: SEIKO. SEIKO SOLD THE FIRST QUARTZ WATCH, AND NOW OFFERS ONE OF THE WORLD'S LARGEST SELECTIONS. COME IN SOON AND CHOOSE YOUR FAVORITE FROM OUR SEIKO QUARTZ COLLECTION.

Easy Terms
Chargex
MasterCharge

ROSE'S LTD.
JEWELERS
1317 DOUGLAS ST.
DOWNTOWN
10-1

Christmas Cards

- Exclusive designs
- All popular price ranges
- Quantity discounts
- Quick printing service

HURRY!!!
Choose now, while the selection of our distinctive cards is at its best.

"The nicest cards in town."

Montague
BRIDGMAN Ltd.
"The Wedgwood Shop"
811 Government Street Phone 383-0821
Hours: 9 a.m. to 5:30 p.m.
11-25

BUTTONS 'N BOWS
10th ANNIVERSARY sale
ENDS SATURDAY
we have an excellent selection of
FABRICS 20% OFF
SAVE NOW!
master charge
CHARGEX
BUTTONS 'N BOWS
2867 FOUL BAY ROAD
(Just Below Lansdowne)
OPEN 9 - 5:30 DAILY
592-7924
11-25

CREATE YOUR OWN WONDERFUL WAY TO LIVE

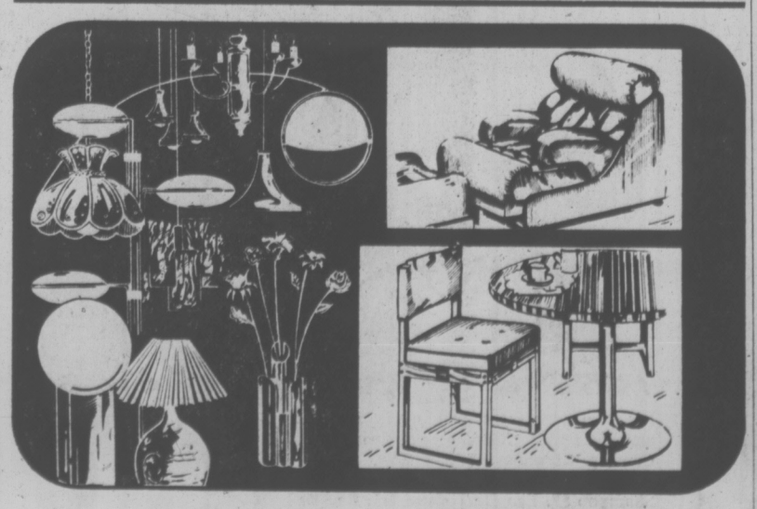

If YOU are not afraid to try something new, SUNDIAL has a variation to suit every mood and every style, and the most beautiful furniture under the sun.

sun dial
479 B, Burnside Road East,
Victoria, B.C. Phone 388-5335

IT'S HERE
1977
HONDA CIVIC

$3422 DELIVERED VICTORIA
$500 DOWN
$95 PER MONTH
42 monthly payments (7% Sales Tax included in payments). Low-cost Bank Financing, 13.5%, life insured on approved credit.
HONDA CAR CENTRE
909 YATES 386-6707
11-12 (D.L. 846A)

TAILORMADE SUITS
25% OFF
for two weeks only

OPENING SPECIALS
Finest English Worsted & Double Knits for Men's & Ladies' Suits

We've had a reputation for excellent workmanship in Victoria for twenty-five years. And if we do say so ourselves, it's well-deserved! We take pride in our craftsmanship, and in our fashion sense.

PETER KALANOFF
ESQUIRE TAILORS

K FASHIONS

Margaret Kineman

Thank you Victoria for giving us such a warm reception at our grand opening last week.

A Further shipment of
Ladies Pride
has arrived.

We also have
BERNARD COWAN
Cruisewear
Pantsuits
Slacks
and a good selection of formal gowns now in stock.

IN NOOTKA COURT 385-7100 808 DOUGLAS STREET
11-25

the little giant bakery

and delicatessen

Fairfield Plaza Shopping Centre	598-6113
Parliament Mews (Simcoe & Menzies)	383-4511
2637 Quadra St. (next to Safeway Disco)	386-3015
Gorge Shopping Plaza	382-7022
2215 Oak Bay Ave. (Oak Bay Village)	598-1911

Prices Effective Nov. 25, 26, 27
THURSDAY-FRIDAY-SATURDAY

SCHNEIDERS

SMOKED SAUSAGES lb. 1.29
Delicious with SAUERKRAUT ..... 2-lb. pkg. 89¢
MEAT LOAF French Onion lb. 1.19
CHEDDAR CHEESE New Zealand ..... lb. 1.39
CINNAMON LOAVES ..... ea. 99¢
MINCE MEAT TARTS 6/1.09
Mini BUTTERMILK LOAF ..... 2/39¢
JELLY ROLLS ..... ea. 85¢
PAN BUNS ..... doz. 69¢

11-24

There's a Story Behind That Heraldry

elizabeth forbes

I've received my first calendar for the year 1977. One chosen by the I.O.D.E. (Imperial Order of the Daughters of the Empire) for distribution to its thousands of members across Canada.

Mine came to me as a gift from Victoria's Major John Flebden Gillespie Chapter, in which I am an honorary vice-regent.

The past two years (1975-76) I.O.D.E. calendars have features official floral emblems of our 10 provinces and two territories. In 1977, however, you will see something entirely different.

Each calendar month is headed by the arms of the provinces and territories, in alphabetical order, from January to December, and all "suitable for framing" as it says on the cover.

On that cover, in a perfect color reproduction, is the Arms of Canada.

An accompanying page gives a full description of the various parts of this Coat of Arms, a description I have found so interesting — and from which I have learned so much — I'm going to repeat it today in this column.

If you read on, and you also keep close check on the accompanying reproduction of the Arms, I'm sure you will find, as I did, that you really didn't know (or perhaps remember) how it was made up not what some of the different parts represent.

Did you know (or did you remember) that Canada obtained its first coat of arms shortly after Confederation, by the Royal Warrant of Queen Victoria, dated May 26, 1868?

Or, that the Coat of Arms of that time consisted only of the arms of four provinces, arranged quarterly on one shield?

At first, as other provinces joined Confederation, an attempt was made to incorporate their arms into that federal composite design.

Result, as you will guess, was very crowded and confusing as well as "being heraldically unsatisfactory" the calendar tells us.

So the Canadian government submitted a request to the Sovereign for a new grant of arms. The request was approved and on November 21, 1921, Canada obtained a new, well designed and heraldically accurate coat of arms.

The calender then goes on to remind us that the shield is divided into five sections representing England, Scotland, Ireland, France and, in the lower section, the Canadian emblem, three maple leaves conjoined on one stem.

The shield is surmounted by the crest (a lion holding a red maple leaf). The Crown of St. Edward is above the crest and inscribed below is the motto, "A mari usque ad mare," (from sea to sea).

Supporters are a lion holding a lance from which flies the Union Flag and a unicorn holding a similar lance flying the banner of royalist France.

Now, let me ask you if you know anything about the Arms of British Columbia? Or do you take a casual look if — and when — you happen to see this province's Coat of Arms, and forget all about it within minutes of that look?

I'll confess I didn't know B.C.'s shield was granted by Royal Warrant dated March 31, 1906.

Nor can I be sure I was aware that in the centre of the Union Jack, which tops the shield, there is small gold Antique Crown.

Below, on a ground of blue and silver wavy bars, is the gold half sun. Above the shield is a Royal Crown surmounted by a lion also wearing the Crown, and supporting the shield on the left is a Wapiti and on the right a Mountain Sheep.

Scroll at the bottom has the words "Splendor Sine Occasu" — Splendor Without Diminishment.

In the calendar each province and territory has a description of its coat of arms. Each one is tremendously interesting.

Perhaps you will see the I.O.D.E. calendar for 1977 and read about these Coats of Arms yourseves.

You could even by lucky enough to own a calendar in this coming year. I hope so!

POST SCRIPT — A reminder that Dr. Lotta Hitschmanova comes to Victoria tomorrow morning at the end of a three-month trans-Canada speaking tour in connection with the Unitarian Services Committee of Canada's annual campaign for funds — with a Christmas target of $2,500,000 in Friendship Dollars and gifts-in-kind.

You will have an opportunity to meet and talk to her at a public meeting Monday evening in the Georgian Room at the Empress Hotel, where she will speak on the needs of the poor, the starving and the orphans around the world. She will also show a slide presentation "Tomorrow Could Be Kind."

The USC representative here, Mrs. E. G. Woodward, 949 Grilse Lane, telephone 652-2025 is in charge of arrangements for the visit.

Dr. Lotta will leave Victoria again on Tuesday afternoon, November 30.

eco interiors
1028 FORT ST.
FOR SOMETHING UNIQUE THIS CHRISTMAS

IRENE'S CHICKEN

Interesting and easy to assemble.

- 1 large onion
- 1 large carrot
- 1 large rib celery
- 8 thin slices fresh ginger
- 1 large frying chicken cut up plus 2 extra parts
- ½ cup dry white wine
- ¼ cup dry sherry
- ½ teaspoon dry crushed rosemary
- ¼ teaspoon ground cinnamon
- 1 teaspoon juniper berries
- Salt and pepper to taste
- ½ cup commercial sour cream
- Minced parsley.

Chop onion, carrot, celery and ginger fine. Turn into a large deep skillet or Dutch oven with the remaining ingredients except the sour cream and parsley. Cover tightly and simmer until chicken is tender — about 45 minutes. Remove chicken to serving platter; stir sour cream into skillet; pour sauce over chicken; sprinkle with parsley. Makes 6 servings.

your health

Genetic Factors and Drink

By LESTER L. COLEMAN, M.D.

Genetic Factors of Alcoholism

I am a reformed alcoholic. I have been asked to marry by a man who knows my past history. Both of us worry about the possibility that our children, if we have any, may be affected by my past history of alcoholism. — Mrs. S. R.

Dear Mrs. R.:

I never saw specific references to your problem until very recently when a study of this problem was reported in the Journal of the American Medical Association. It said, "Forty-one patients with fetal alcohol syndrome were studied . . . These children have a pattern of defects including prenatal and postnatal growth deficiency, small head size, with mental subnormality and facial abnormalities . . . The same pattern of abnormalities has been independently reported from France in a series of 120 offspring of chronic alcoholics."

The findings made by these investigators show that "damage to the fetus by chronic maternal alcoholism has been one of the most common recognizable causes of mental deficiency."

I am certain that these statistics apply to children whose mothers are alcoholics during the time of pregnancy. I doubt that the same risks apply to a woman who has recovered from the disease of alcoholism.

Nevertheless, it would be wise for you and your future husband to consult a geneticist. These highly trained physicians and scientists can, with moderate certainty, predict, after intensive blood studies, what the chances are of giving birth to a normal child. In your case, I believe the risk is minimal.

★ ★ ★

Is shortness of breath a sign of heart trouble? I am about 50 pounds overweight and can barely catch my breath when I walk up a flight of stairs.. — Mrs. M. W., Ohio.

Dear Mr. W.:

You have virtually made your own diagnosis and don't have to look any further for the reason for your shortness of breath, or dyspnea.

Anyone would be short of breath if they carried a 50-pound sack of potatoes on their back. You're carrying a sack of fat distributed in different places, but the burden on your heart and lungs is precisely the same.

Shortness of breath can be associated with heart trouble. The exact cause can be completely ruled out by thorough physical examination.

It's Christmas Time at C. TAYLER

A 12-lb. CHRISTMAS TURKEY FROM WELLBURN'S LOW-COST MARKET WITH THIS RANGE OR FRIDGE
PLUS THE MANY IN-STORE SPECIALS

BEATTY SELF-CLEAN OVEN RANGE

• Electric self-cleaning oven • Porcelain control panel • Automatic oven timer, clock, minute minder • Optional rotisserie • Variable broil control • Timed appliance outlet • Available in Harvest Gold, Avocado, White

ONLY $498 NO EXTRA CHARGE FOR COLOR

WE TAKE TRADES

LITTON/MOFFAT
MICROWAVE OVEN
COOKING DEMONSTRATION
Friday 5 to 8 p.m., Saturday 10 to 5 p.m.

CJVI on location Thurs., Fri., Sat.
Free coffee Donuts and lots of surprises with RON ANDREWS

MOFFAT 13.4 Cu. Ft. FROST-FREE FRIDGE

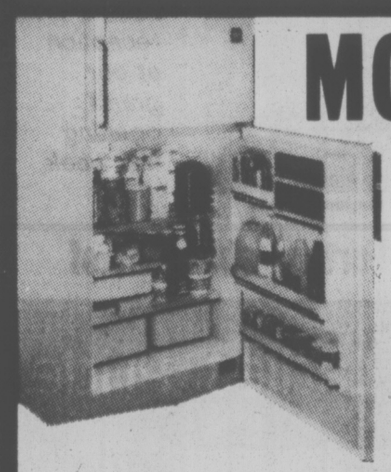

• 108-lb. FREEZER CAPACITY
• PORCELAIN MEAT KEEPER
• TWIN PORCELAIN CRISPERS
• 3-POSITION ELECTRIC BUTTER CONDITIONER
• 10-POSITION SHELVES

ONLY $498 WE TAKE TRADES

ALSO IN HARVEST GOLD—NO EXTRA CHARGE

Bill Wolf | Dick Spooner | Jim Inman | Mona Lauzon | Dave Paterson

CERTIFICATE FOR YOUR TURKEY WILL BE REDEEMABLE AT WELLBURN'S LOW-COST MARKET 1058 PANDORA AVE. (LIMIT ONE TURKEY PER CUSTOMER)

11-25 OPEN: MON.-THURS., 8:30-5:30; FRI., 8:30-9:00; SAT., 9:00-5:00

• WE DELIVER
• EASY ON THE SPOT FINANCING
• WE PAY YOUR PARKING WHILE SHOPPING WITH US (JOHNSON ST. PARKADE)

C. TAYLER HOME APPLIANCE LTD.

SALES 383-3281—707 JOHNSON ST.—SERVICE 383-3541

MEXICAN IMPORTS
1702 Douglas 385-1118
Across from the Bay

HAND CRAFTED MEXICAN SILVER JEWELLRY
• rings
• bracelets
• earrings
• necklaces
• charms

Some stone sets with jade, turquoise, lapis, tiger, opal and others.
11-25

Saba's

the new fragrance.. tatiana

Diane Von Furstenberg

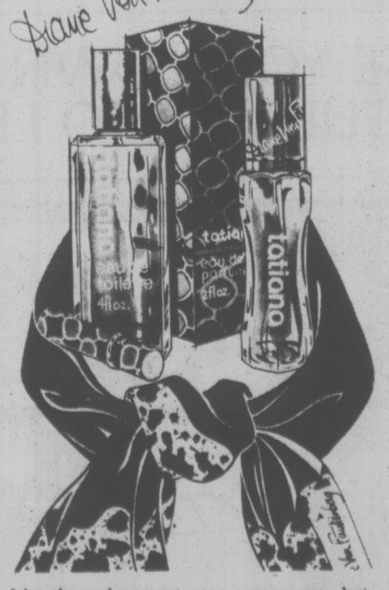

It's the adornment you never see but always sense. Sending your message. Causing vibrations. Try it now. tatiana. From Diane Von Furstenberg. Body Shampoo $7. Eau De Toilette $15. Eau De Perfum $13. Bath Oil $13. Tennis Tote $13.

Visit our Accesories Department today!

1130 Douglas St.
384-0561
11-25

TOWN & COUNTRY Shopping Centre | HILLSIDE Shopping Centre

Island HOBBYCRAFTS

This Year . . .
take the "commercial" out of Christmas . . .
MAKE IT YOURSELF!

we have
the ideas
the supplies
and advice, if you want it!

how about this macrame cup hanger?

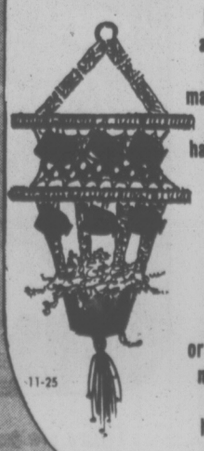

or a lovely macrame plant hanger?

directions available for both

11-25

Don't Delay . . .
We Can Send Your Christmas
"Flowers by Wire"
Call 479-6121
Use Your Chargex
Bloom-n-Things
FLORIST 3960 QUADRA ST.
11-25

Woodward's
Presents
"PRETTY PLEASERS"
Holiday fashions and Great Gift ideas modelled for you by members of Woodward's Teen Council
Friday, Nov. 26th, 7:00 p.m.
Saturday Nov. 27th, 2:00 p.m.
On the Mayfair Mall
Music: Chinooks

LAMP SHADES
OVER 400 IN STOCK
Bring Your Lamp with You!
CHOOSE NOW —NO WAITING!
Choose from the mind-expanding selection at the
LAMP LIGHTER
1736 Douglas St.
Across from the Bay
388-6717
THE LAMP LIGHTER
11-25

Salt-Water Fish Wormy

By Dr. JEAN MAYER and Dr. JOHANNA DWYER

Q. Recently, I read that salt-water fish can harbor worms. I thought that the danger of worms was possible only in fresh fish. Could you tell me more about this?

A. Anisakiasis, or "Herring-worm Disease" was positively identified in 1955 when the anisakis worm was recovered from the intestine of a man who had suddenly become ill with colicky pain and fever. Exactly how the worm affects its victim apparently depends on which part of the gastrointestinal tract it invades. In the intestine, where it is more commonly found, the anisakis larvae can bore deep into the stomach wall, causing swelling, inflammation and occlusion.

At present, anisakiasis is most commonly found in Japan and the Netherlands where the practice of eating raw fish is common. In fact, in the Netherlands, most cases are discovered shortly after the opening of the herring season.

In the U.S., only seven cases have been reported since 1972. But public health officials are concerned that, if the popularity of raw fish dishes increases, anisakiasis could become a greater problem. Moreover, it may well be that as we become more aware of the possibility of this type of infection, it may be diagnosed more frequently.

A number of salt-water fish species may harbor anisakian larvae. They have been found in cod, mackerel and salmon, in addition to herring. The worm is able to survive both normal refrigeration and pickling, but can be killed by both heat and freezing.

So if you must eat raw fish, it shoull be kept frozen at five degrees below zero for at least 24 hours.

Q. I had thought that the calories in bran were unavailable but the label on my all-bran cereal says that it contains 60 calories in a half-cup serving. Is that true?

A. You can indeed expect to get 60 calories from a half cup of all-bran cereal, but that's only about three-fifths of the calories the cereal contains. The rest of the carbohydrate calories in the indigestible bran are indeed unavailable. If you look at the label, you will find that a half-cup serving contains three grams of protein, 19 grams of carbohydrate and one gram of fat. Since both protein and carbohydrate provide roughly four calories per gram, and fat, nine calories per gram, a half-cup of the cereal actually had 97 calories—and that's not counting the sugar you add which, of course, is all calories, and completely available.

FOOD FOR THOUGHT

Ginger Cake

1½ cups flour
¾ teaspoon baking soda
1 teaspoon ground ginger
½ cup water
1 teaspoon instant coffee
½ cup butter or margarine
2 large eggs
½ cup sugar
½ cup molasses

On wax paper stir together the flour, baking soda and ginger. In a small saucepan over low heat stir together the water, coffee and butter until butter melts and mixture is very hot. Beat together the eggs, sugar and molasses until combined; add hot coffee mixture and flour mixture; beat gently just until smooth — batter will be thin. Turn into a greased 9 by 9 by 1¾-inch cake pan. Bake in a preheated 350-degree oven until a cake tester inserted in centre comes out clean — about 20 minutes. Loosen edges and turn out on a wire rack. Must be served warm from the oven or reheated. Makes 9 servings.

Protection Needed

A protective mat must be placed between a deep-fryer cooker and any surface before plugging in the cord.

dear abby

DEAR ABBY: After reading the letter from HEAVY-HEARTED DAD whose pregnant daughter wasn't even through eighth grade, I had to write. This is for all teenage girls whose boyfriends try to pressure them into going all the way:

I'm 16 and my boyfriend is 18. Sure, we go parking and make out, but when he mentions fourth base, I set him straight right away.

My feeling is this: We have our whole lives ahead of us, so why take a chance on ruining it when we're young?

If your boyfriend says, "If you love me, you'll prove it be going all the way," tell him to get lost. Keep a level head and don't ever go so far you can't turn back. It's not worth it. Sign me . . . —A FIRM "NO"

DEAR FIRM: Congratulations! Fifteen years ago I wrote a book, "DEAR TEENAGER," but the chapter "Should I Prove My Love?" is still sound advice for teenagers. And here it is:

Girls need to "prove their love" through illicit sex relations like a moose needs a hat rack.

Why not "prove your love" by sticking your head in the oven and turning on the gas? Or playing leap-frog out in the traffic? It's about as safe.

Clear the cobwebs out of your head: Any fellow who asks you to 'prove your love' is trying to take you for the biggest, most gullible fool who ever walked. That proving bit is one of the oldest and rottenest lines ever invented!

Does HE love YOU? It doesn't sound like it. Someone who loves you wants whatever is best for you. But now figrue it out. He wants you to:

Commit an immoral act . . .
Surrender your virtue . . .
Throw away your self-respect . .
Risk the loss of your precious reputation . . .
And risk getting into trouble . . .

Does that sound as though he wants what's best for you? This is the laugh of the century He wants what's best for HIM . . . he wants what's best for HIM . . . he wants a thrill he can brag about at your expense

Love? Who's kidding whom! A boy who loves a girl would sooner cut off his right arm than hurt her. If you want my opinion, this self-serving so-and-so has already proved that he DOESN'T love you.

The predictable aftermath of "proof" of this kind always finds Don Juan tiring of his sport. That's when he drops YOU, picks up his line and goes casting elsewhere for bigger and equally silly fish.

Teenager Warns: Play It Cool

VICTORIA
Hand Loom LTD.

Indian Carvings
With all the strength and beauty inherent in our native crafts. We have plaques, totems, unusual replicas of feast dishes, a dance drum, and other intriguing pieces by Doug Wilson, Doug Lafortune, Charles Elliott, Floyd Joseph, Ben David and Ron Wilson.
Hand-Made Jewellery
Gold, silver, brass, bronze, copper and leather, ingeniously twisted, braided or carved into jewellery that's truly unique from conception to execution. Pieces by Michael Wolfe, Daphne, Arrowsmith, Steven Duffus, Leigh-Smith, Francine.
Gift Certificates available.
Deposit will hold your choice until Christmas.
CHARGEX
THE VICTORIA HAND LOOM LTD.
625 TROUNCE ALLEY AND THE EMPRESS HOTEL
384-1011 384-1518
11-25

OAK BAY Village SHOES
PRE-CHRISTMAS SALE
A FEW EXAMPLES FOR MEN
HUSH PUPPIES

Brown & Black Leather Upper. Sizes 6-13.
Sale Price 19.00
STATUS

Brown Leather Tie with Leather Sole. Sizes 8½-11.
Sale Price 20.00
FOR LADIES
CLARK LOGROLLERS

Brown 5½-9
Blue 5-10
Sale Price 24.00
TENDER TOOTSIES
All Stock Sale Priced from 8.00
Sizes 6-9½
FROM 10% to 50% DISCOUNT ON ENTIRE STOCK
★ We Fit Shoes
★ Satisfaction Guaranteed
OAK BAY Village SHOES
2238 OAK BAY AVE.
"IN THE VILLAGE"
OPEN 9-5:30
FRIDAY 9-8
11-25

Collectors' Items
1976 CHRISTMAS PLATES

Royal Copenhagen 26.00

Bing & Grondahl 27.50

The Canada Plate 23.00
Also Plates From:
Berlin Design—
Goebel/Hummel—
Holmegaard—
Kaiser-Kosta—
Orrefors—
Porsgrund—
Rorstrand—
and others.
c. e. sorvin ltd.
"YOUR SCANDINAVIAN FURNITURE CENTRE"
339 W. Hastings St., Vancouver 3, B.C.
Phone 683-8042
2500 Douglas St., Victoria, B.C.
Phone 386-2612
Victoria Store Closed Wednesday
11-25

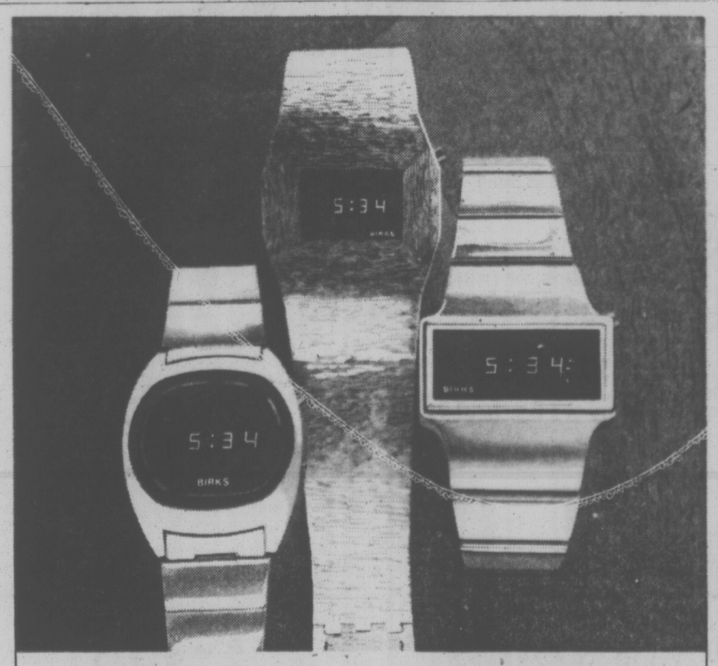
Choose your own good time from 3 Top-of-the-Line
BIRKS PUSH-BUTTONS!
The name Birks on these top-flight solid state quartz watches makes all the difference. Each model has been subjected to the exacting scrutiny of our watch experts. Each is so accurate and reliable that it carries a Birks 3-year module guarantee!
All 3 models shown have mineral crystal screens and light sensors. Two of them can be operated by push-button or by a flick of the wrist! All give you the day of the week in 2 letters, plus date, hour, minutes and seconds.
Left, yellow, with 12 or 24 hour readout, $195.
Center, yellow with wrist-flick feature, $185.
Right, yellow with wrist-flick feature, $175.
CHARGEX
BIRKS JEWELLERS
706 Yates Street 11-25 Hillside Shopping Centre

FRIDAY & SATURDAY
SPECIALS
AT
CONTINENTAL'S 2 LOCATIONS
716 JOHNSON ST.
851 JOHNSON ST. (WAREHOUSE SALES)

3'3" SEALY ENSEMBLES
• MATTRESS • BOX SPRING • STEEL FRAME
• VINYL PADDED HEADBOARD
ONLY $129
(AT 851 JOHNSON ST. WAREHOUSE)
CHESTERFIELD SUITES
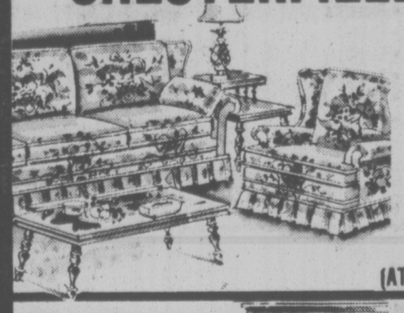
• VILAS • BRAEMORE
• JAYMAR
2-PIECE SUITES AS LOW AS
$475
(AT 851 JOHNSON ST. WAREHOUSE)

DINING ROOM BEDROOM SUITES
• VILAS • PEPPLAR
• GERARD COLLIN
SAVE UP TO
$250 PER SUITE
(AT 716 JOHNSON ST. LOCATION)
NEW!
FROM THE PACIFIC FURNITURE SHOW
THE COMPLETE SELECTION OF FAMOUS SINGER HYSTROM AND DOMANI CHESTERFIELD SUITES.
LUXURY YOU'VE NEVER KNOWN!
(AT 716 JOHNSON ST. LOCATION)
CONTINENTAL HOME SUPPLY
716 JOHNSON ST. 11-25 851 JOHNSON ST.

There's No Magic in Souffles

craig claiborne

By CRAIG CLAIBORNE

Although souffles are counted among the most elegant, if not sublime, conceits of the kitchen, they are not all that difficult to make. It is, in fact, easier to turn out a successful, well-puffed souffle than a perfectly scrambled egg or a succulent, golden brown roast fowl. One of the critical points in souffle-making is the folding in of the beaten egg whites. This is simplified if a portion of the beaten whites is beaten into the basic mixture and the remainder folded in quickly but deftly with a rubber spatula. Two excellent souffles are outlined here — a crab and eggplant dish plus a cheese souffle that is baked on a base of creamed salmon. There is one thing for certain. Souffles must be served with the greatest dispatch the moment they are taken from the oven.

Seafood and eggplant souffle

1 eggplant, about 1½ pounds
7 tablespoons butter
7 tablespoons flour
3 cups milk
¾ cup heavy cream
2 tablespoons cornstarch
3 tablespoons water
Salt and freshly ground pepper
½ teaspoon cayenne pepper
⅛ teaspoon freshly grated nutmeg
8 eggs, separated
¾ cup finely grated Parmesan cheese
½ cup grated Swiss, Gruyere or Fontina cheese
3 tablespoons shallots
1 teaspoon finely minced garlic
½ teaspoon chopped fresh thyme
2 cups flaked lump backfin crab meat, or cubed shrimp or lobster
2 tablespoons prepared mustard, preferably imported mustard such as Dijon or Dusseldorf

1. Preheat oven to 400 degrees.

2. Wrap the eggplant in foil and bake about 40 minutes or until it is thoroughly tender and collapsed. Remove and run under cold eater until it is cool enough to handle. (Do not turn the oven off.) Open the skin and scrape out the tender insides. There should be about one and one-half cups. Set aside.

3. Generously butter a nine- or 10-cup souffle dish and place it in the freezer of refrigerator to chill.

4. Melt five tablespoons of butter in a saucepan and add the flour. Cook, stirring with a wire whisk, until blended. Add milk, stirring rapidly with the whisk. Cook until thickened and smooth. Continue to cook about five minutes, stirring frequently with the whisk. Add one-half cup cream and stir to blend.

5. Blend the cornstarch with water and stir it into the sauce. Add salt and pepper to taste, cayenne and nutmeg. Cook, stirring, about five minutes and remove the saucepan from the heat. Let the sauce cool briefly and add the egg yolks, beating vigorously with the whisk.

6. Return the sauce to the heat and cook briefly, stirring rapidly, about 30 seconds, no longer. Stir in the grated cheeses. Spoon and scrape the sauce into a large mixing bowl and set aside. Cover and let cool.

7. Melt remaining two tablespoons butter in a saucepan and add the shallots. Add the garlic, thyme and eggplant. Cover and cook five minutes. Fold in the seafood, remaining cream and mustard. Spoon the eggplant mixture into the prepared souffle dish.

8. Beat the egg whites until frothy and add salt to taste. Continue beating until very stiff. Spoon about one-quarter of the beaten whites into the egg yolk and cheese mixture and beat to incorporate them thoroughly. Add the remaining beaten whites and fold them in. Spoon this on top of the seafood and eggplant base. Place in the oven and reduce heat to 375 degrees. Bake 30 to 45 minutes, depending on the texture desired. Serve immediately.

Yield: Six to eight servings, more

Cheese and salmon with mushrooms souffle

1 recipe for creamed salmon with mushrooms (see recipe)
4 tablespoons butter
5 tablespoons flour
3 cups milk
Salt and freshly ground pepper
¼ teaspoon grated nutmeg
⅛ teaspoon cayenne pepper
1 tablespoon water
1 teaspoon cornstarch
8 large eggs, separated
1/3 pound finely grated Parmesan cheese, about 1 cup
1/3 pound finely cubed Gruyere or Swiss cheese, about 1 cup

1. Butter generously an eight-or-nine-cup souffle dish. Place the dish in the freezer temporarily.

2. Preheat oven to 400 degrees.

3. Heat the four tablespoons butter in a saucepan and add the flour, stirring with a wire whisk. Add the milk, thickened and smooth, add salt and pepper to taste, nutmeg and cayenne. Blend the water and cornstarch and stir it in.

4. Beat the yolks and add them to the mixture, stirring rapidly. Bring just to the boil but do not boil. Remove immediately from the heat, stirring. Spoon the mixture into a mixing bowl and fold in the Parmesan cheese and two-thirds of the Gruyere.

5. Beat the whites until stiff and beat in about one-third of them into the souffle mixture. Fold in the remaining whites, using a plastic or rubber spatula.

6. Pour the salmon mixture into the prepared souffle dish. Add the souffle mixture and smooth it over. Sprinkle the top with the remaining cubed cheese. Place in the oven.

7. Reduce the heat to 375 degrees and bake 30 to 45 minutes, depending on the texture desired. The lesser time will produce a more moist souffle. Serve immediately, dipping into the souffle so that the guest has both souffle and the salmon base.

Yield: eight servings.

Creamed salmon with mushrooms

3 cups canned or freshly poached salmon broken into fairly large bite-size morsels
2 tablespoons butter
2 tablespoons finely chopped onion
1 tablespoon finely chopped shallot, optional
½ pound fresh mushrooms, thinly sliced, about 3½ cups
2 tablespoons flour
½ cup dry white wine
½ cup liquid from canned salmon (or use fish broth or bottled clam juice)
½ cup heavy cream
1 tablespoon chopped parsely
Salt and freshly ground pepper.

1. If canned salmon is used, drain the liquid from the can and set aside for later use. Break up the salmon and set aside.

2. Heat the butter in a deep skillet and add the onion and shallot. Cook, stirring, until onion wilts. Add the mushrooms and sprinkle with the flour. Add the wine and salmon liquid, stirring rapidly with a wire whisk. When thickened and smooth, let simmer five minutes.

3. Add the heavy cream, parsely and salt and pepper to taste. Fold in the salmon and heat through.

Yield: Four servings if served with rice or toast or eight servings if used as the base for a cheese souffle.

New Modes IN SELBY

ARCH PRESERVER AND EASY-GOERS

The fashion shoes with the built-in comfort!

Always at King's

1453 DOUGLAS ST.

indoor gardens

By Lynn and Joel Rapp

DEAR LYNN AND JOEL: As you know, we are great advocates of "things natural," such as the use of substitution of herbs whenever possible. We recently came acorss a newspaper article, unsubstantiated, to be sure, but worthy of passing along, warning that some herbs might prove to be more dangerous than beneficial. It read, in part:

"According to Dr. Ronald K. Siegel, there are now 192 herbs for sale in North American stores as smoking substances and 396 herbs and spices used to make herbal teas. The use of these herbs for both medical and non-medical purposes — they are primarily for sale in food stores and mail-order houses — has increased sharply during the past two years.

"Siegel, a research psychologist in the department of psychiatry at UCLA medicals-chool, said he has interviewed a number of persons who have sought help at the Neuropsychiatric Institute after experiencing problems following use of the herbs.

"Of the 396 herbs and spices used singly or as blends to make tea, 43 contain psychoactive substances. They are African yohimbe bark, Scotch broom, California poppy, catnip, cinnamon, damiana, hydrangea, juniper, kavakava, kola nut, lobelia, mandrake, mate, Mormon tea, nutmeg, passion flower, periwinkle, prickly poppy, snakeroot, thorn ale, tobacco, valerian, wild lettuce and wormwood."

Dr. Siegel goes on to describe the possible sumptoms of using these herbs and strongly warns against their use until further research can be completed. As we said, although there is nothing definitely yet established, we would certainly advise caution in purchasing these herbs. We're going to, that's for sure.

The Toy Shop
1834 OAK BAY AVENUE
10 to 5 daily
Fridays 'til 8 p.m.
598-3832

TURQUOISE JEWELRY
• Sterling Silver
• Squash Blossoms
• Rings
• Bracelets
• Chokers
• Earrings
• Belt Buckles
• Kachina Dolls
• Paintings
VAST INVENTORY

UNDER THE TREE SPECIALS ON Indian Jewelry AND CRAFTS

3 DAYS ONLY
FRI. 9 to 9
SAT. 9 to 5:30
SUN. 11 to 5
MANY SPECIALS

ELSEA'S GIFT SHOP
637 Fort St. 385-1111
11-26

Lava Lite .....
A MILLION MOVING SHAPES

A real conversation piece! Its ever-changing patterns dazzle the imagination!

Its endless undulating motion creates artistic, eye-pleasing patterns right before your very eyes! It's a dramatic accent light that adds a touch of distinction to home or office. 4 shapes, 4 colours to choose from!

From 32.95

another conversation piece ... the RAINLAMP

Simulated rain dances round the floodlit statue and greenery. A joy to watch! Antique brass finish. Available in table or floor-lamp models.

From $165

either of these would be a lovely Christmas Gift!

BESTON'S LIGHTING EXCLUSIVE LTD
in the Hillside Shopping Centre
595-0332
11-25

How do you like your Canadian?

Melchers
Truly Canadian since 1898.

Very Mild thankyou.

Weekend Features at SAFEWAY

Prices Effective: November 26th and 27th, In All Safeway Stores In Greater Victoria. Sales In Retail Quantities Only.

California or Arizona
Navel Oranges
"New Crop" Size 138's
6 lbs. $1.00

Duncan Hines
Cake Mixes
Assorted Varieties. Moist & Easy. Min. 13½-oz. Pkgs.
69¢

Party Pride
Potato Chips
Assorted Varieties. Min. 225 g. pkgs.
59¢

Bel-air Brand
Orange Juice
Frozen Concentrate 16⅔ fl. oz. size
49¢

Scotch Treat
Hash Browns
Potatoes Frozen 2-lb. pkg.
2 FOR 49¢

Snow Star
Ice Cream
Assorted Popular Flavours
4 litre pail $2.39

Beef Blade
Chuck Roast
Full Cut Bone In. Grade A
lb. 69¢

Delta Brand
Long Grain Rice
For Your Favorite Casseroles, or make Cabbage Rolls .....
4 lb. pkg. $1.59

Purex Brand
Bathroom Tissue
Asst'd Colours. 2-ply
4 roll pkg. 99¢

Scotties
Facial Tissue
Asst'd Colours. Box of 100's
33¢

Hunt's Brand
Tomato Paste
For Sauces 5½ fl. oz. tin
2 FOR 55¢

Sun Rype
Apple Juice
• Orange • Grapefruit 10 fl. oz. tin
2 FOR 39¢

Central America
Bananas
For The Fruit Bowl.
5 lbs. $1.00

SAFEWAY
CANADA SAFEWAY LIMITED

FAMILY CIRCLE

"Here, Daddy. Do you want a pillow? Daddy? DADDY!"

DENNIS THE MENACE

"LIKE I SAID...GINA DON'T LIKE NOBODY ELSE USIN' HER ACCENT.'

DUMPLINGS

HAGAR

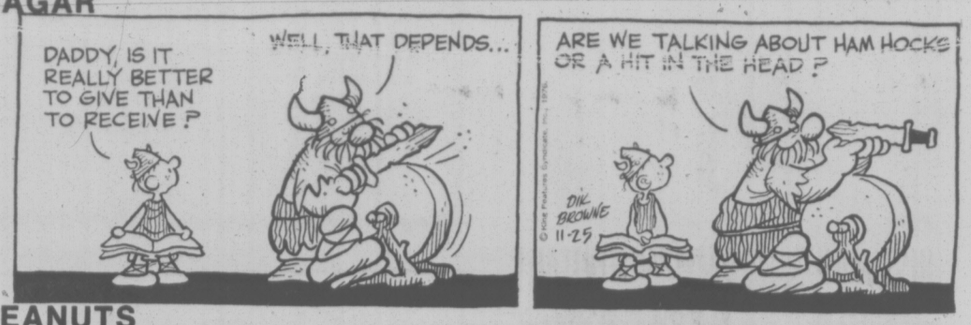

PEANUTS

BROOM-HILDA

MISS PEACH

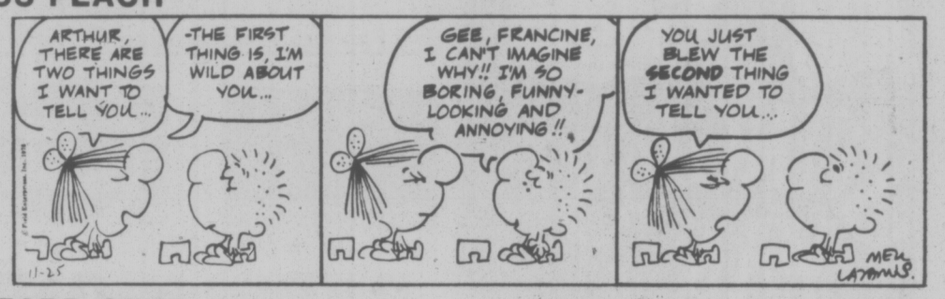

WIZARD OF ID

WIZARD OF ID

APARTMENT 3-G

NANCY

MARK TRAIL

The Bridge Expert

By FRED KARPIN

When today's deal was played in the 1976 Summer National Championships, North and South bid quite aggressively and landed in a precarious game contract. However, by virtue of top-notch play, South brought home the contract.

NORTH
♠ 10 8 5
♡ A J 9 4
◇ J 6 5 3 2
♣ A

WEST
♠ A Q 9 7 2
♡ 8 6
◇ K Q 7
♣ J 10 9

EAST
♠ J 3
♡ K 10 3
◇ 10 9 4
♣ 8 6 4 3 2

SOUTH
♠ K 6 4
♡ Q 7 5 2
◇ A 8
♣ K Q 7 5

The bidding:

South	West	North	East
1 ♠	1 ♠	2 ◇	Pass
2 ♡	Pass	4 ♡	Pass
Pass	Pass		

Opening lead: King of ◇.

After winning the opening diamond lead with his ace, declarer led a club to dummy's ace. Next came a diamond, but not any old diamond: the JACK of diamonds was led!

From the very beginning, it was quite evident that East had to be kept out of the lead. With West having made a spade overcall, he was a cinch to possess the spade ace. And if East ever obtained the lead, he would play a spade, decapitating South's king. Hence the lead of the diamond jack, to make sure that West, with the known queen, would obtain the lead.

West captured the jack with the queen, and returned a trump. Had declarer taken the finesse, he would have gone down a couple of tricks. East would have won with the king and led the spade jack. After West had taken two spade tricks, he would have led back a third spade, which East would have ruffed.

Declarer won West's trump return with the board's ace. He then trumped a diamond, and on the king and queen of clubs he discarded dummy's five and eight of spades. With dummy's two remaining diamonds being the only ones left in the deck, all the defenders could make from here in were a spade trick and East's king of trumps.

In retrospect, if West had possessed the clairvoyance to have led a trump at trick one, declarer would probably have gone down before he ever won a trick. In all probability, he would have taken the finesse, East's king winning. The jack of spades would then have been led — and I would have had no story to tell.

CRYPTIC CROSSWORD

ANSWERS TO WEDNESDAY'S PUZZLE

Across
4 Aground
8 Onegin
9 Mission
10 Legion
11 Easels
12 Gainsaid
18 Organdie
20 Orator
21 Modest
22 No doubt
23 Bridge
24 Renewed

Down
1 Collage
2 Net gain
3 Pilots
5 Guide-dog
6 Obsess
7 Noodle
13 Adorable
14 Addenda
15 Settled
16 Groove
17 Stroke
19 Aboard

CLUES

Across
1 Office girl gives a stranger hope (12)
7 Blush like an unfortunate matador (5)
8 Start to penetrate (5)
9 A couple to set out West (3)
10 Use face stain to attract (9)
11 Become engaged (6)
12 The comfort of the man taking over? (6)
15 He gets what's coming to him (9)
17 Any holiday would be dull without it (3)
18 Yet quoted as odds (5)
19 I am on time for the picture (5)
21 Swiss cantons, for example? (7,5)

Down
1 Resolute, due to threats perhaps (5-7)
2 Outboard propeller (3)
3 Is hard, perhaps, but may be eaten (6)
4 The quiet inmate is the leader (9)
5 What's more, he's an actor (5)
6 They help people grow better (5,7)
7 Not the best man in the stable? (5)
10 Used by those who wish to stick to sea-food? (4-5)
13 One result of a marriage publication (5)
14 Giving up selecting the best players, we hear (6)
16 It is sung in church, I believe (5)
20 The amount of juice used in champagne (3)

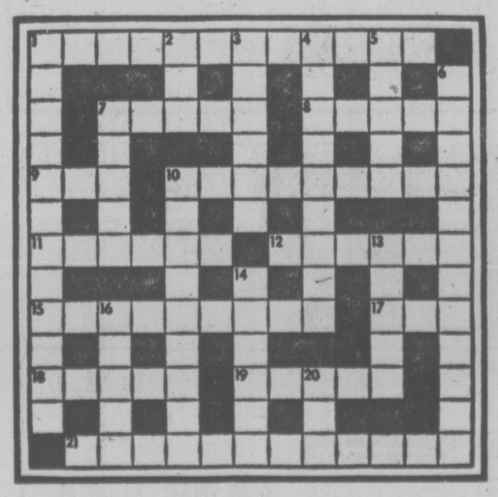

SOLUTION FRIDAY

LITTLE PEOPLE'S PUZZLE

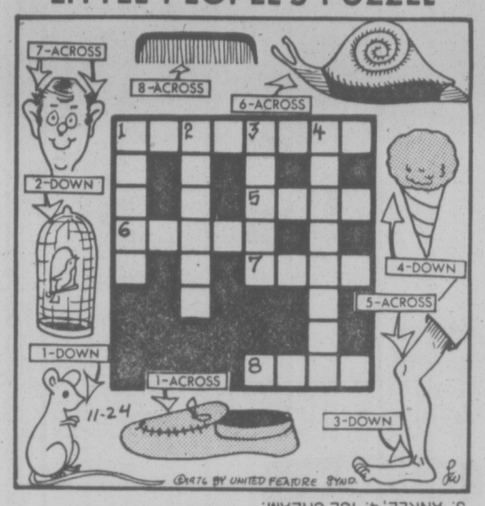

ANSWERS ACROSS — 1. MOCCASIN, 5. KNEE, 6. SNAIL, 7. EARS, 8. COMB. DOWN — 1. MOUSE, 2. CANARY, 3. ANKLE, 4. ICE CREAM.

YOUR HOROSCOPE

By SYDNEY OMARR

Friday, November 26

ARIES (March 21-April 19): Words of praise are fine, but be sure to back them up — friends could be financially embarrassed. Pisces, Aquarius and Virgo figure in picture. Emphasis on money, speculation, romantic involvement, impulsive actions, flattery, expensive tastes. Come down from the clouds!

TAURUS (April 20-May 20): Build, organize, accept responsibility, be ready for relationship to intensify. Nothing will be tepid — it will be either hot or cold, all or nothing. Cancer, Capricorn figure prominently. An agreement offing.

GEMINI (May 21-June 20): You complete circle, popularity increases, a relationship is tested. Travel, education, basic issues come into focus. What you think is starting may be trailing off into the past. Aries, Libra are part of your personal scenario.

CANCER (June 21-July 22): Take lead, be independent, be original, allow creative juices to flow. Leo, Aquarius persons are in picture. Accent on hidden objects, emotional responses, financial status of partner, mate. You find out who loves you — and otherwise. You face truth, the heart of matters.

LEO (July 23-Aug. 22): Time is on your side. Means refuse to be rushed, pushed, intimidated. Applies especially where contracts, special relationships, long-term agreements are concerned. A property or ownership dispute will be settled.

VIRGO (Aug. 23-Sept. 22): Diversify. Travel, communicate and socialize. You may be putting on weight as some diet rules are smashed to smithereens. If so, enjoy! Feeling guilty only compounds original error. Gemini, Sagittarius figure prominently.

LIBRA (Sept. 23-Oct. 22): Speculation, "gambling instinct" surges forward — give logic equal time. Tighten strings around budget. Stop giveaway — get something of value in return for efforts. Youth, romance, creativity, spontaneity all figure prominently.

SCORPIO (Oct. 23-Nov. 21): You overturn preconceived notions. You renew acquaintances, become familiar again with rules, regulations basic values. Explain position — get thoughts, ideas in writing. Be analytical. Take nothing for granted. Surprise element is featured. Older person kicks up heals.

SAGITTARIUS (Nov. 22-Dec. 21): Diplomacy, tenderness, consideration for family member — these are accented. You have more dealings with relatives than in recent past. You discover "hidden talent" of niece, nephew or other young person close to you. Taurus, Libra and Aquarius figure prominently.

CAPRICORN (Dec. 22-Jan. 19): Someone is seeking something for nothing — and you could be target. Know it and don't fall prey to get-rich-quick scheme. Insist on factual information, not pie-in-sky promises. Accent on valuables, personal possessions, money potential. Pisces is in picture along with Virgo.

AQUARIUS (Jan. 20-Feb. 18): You get results — what you seek is available. You get opportunity for advancement. Key is to organize priorities. Advancement, promotion, better communications with professional superiors — these are spotlighted. Cash flow improves. YOU'LL FEEL MORE SECURE.

PISCES (Feb. 19-March 20): You are relieved of burden. Atmosphere is transformed from heavy to light. You gain understanding of administration, of inner workings of organization. Pace changes — you have more time to collect thoughts and to get them on paper.

IF NOVEMBER 26th IS YOUR BIRTHDAY ... you have strong convictions, you battle for causes — you are attractive to opposite sex ... you understand subtle nuances of making money and love. Capricorn, Cancer persons play key roles in your life. You may have changed residence this year — there was a domestic adjustment. November was a month of getting financial house in order. You finish important project in December.

FUN WITH FIGURES

By J. A. H. HUNTER

Each letter stands for a different digit.

You know about odd and even. Well, if you get WRONG right it won't be odd! So what's WRONG?

N O W
N O W
W H O
G O E S

W R O N G

(Answer tomorrow)

Yesterday's answer: Check for $2.88.

SAME ROLE, 14 YEARS LATER

OTTAWA (CP) — "I'm like an athelete going into training," says actress Diane Stapley, preparing for the musical, The Fantasticks, which opens at the National Arts Centre for a three-week run, Nov. 29.

It is the second time the 31-year-old singer-actress will play the role of Luisa for the same director, Marigold Charlesworth.

The first time was almost 14 years ago at the Central Library Theatre in Toronto where the show ran 22 weeks.

Diane was 17 years old and "all instinct."

"Looking back on it, I was Luisa a girl who lives in a fantasy world," she recalled in an interview Wednesday. "I was going around saying: 'That girl is crazy' when I was a perfect Luisa myself."

Christmas Parties
DINING with a DIFFERENCE
Gay Nineties Spare Rib House
Reserve Your Party Tables NOW
Luncheons Dinners
Most Dates Still Open in the Cherry Bank Hotel
825 BURDETT 385-5380

Maple Leaf Restaurant
1213 DOUGLAS STREET
8-OZ. TOP SIRLOIN CHAR BROILED STEAK Dinner, complete $3.95
SENIOR CITIZENS SPECIAL Daily In-House Dinner Specials Complete dinners $2.75
OPEN 7 DAYS A WEEK 6:30 a.m. to 11:00 p.m.

MISTER G's
DINING LOUNGE
FEATURING DAVID KAYE at the keyboard MON. TO SAT. 8 to 12 P.M.
SALAD BAR, PRIME RIB STEAK AND LOBSTER
PLUS A FULL SEAFOOD MENU
CREST MOTOR INN
455 BELLEVILLE ST. — 386-2421
OPEN MON. to SAT. 5 p.m. to 12 p.m.
11-12

JUST WHEN YOU THOUGHT YOU HAD SEEN IT ALL!
ICE CAPADES
STILL HAS A LOT TO SHOW
PRESENTED BY THE CITY OF VICTORIA
VICTORIA MEMORIAL ARENA
WEDNESDAY, DEC. 15 THROUGH SUNDAY, DEC. 19
ALL SEATS RESERVED, 5.00-5.50-6.00
TICKETS ON SALE
9:30 a.m.-5:00 p.m. MONDAY TO SATURDAY, ARENA, THE BAY, WOODWARDS, HILLSIDE MALL
PERFORMANCE TIMES WED. AND THURS., 7:30 p.m., FRI. AND SAT. 8:00 p.m., SATURDAY MATINEE, 2:00 p.m., SUNDAY MATINEES 2:00 and 6:00 p.m.
SPECIAL PRICES, CHILDREN AND YOUTHS 16 YRS. AND UNDER 1.00 OFF REGULAR PRICE WED., 7:30 p.m., SATURDAY MATINEE, 2:00 p.m., SUNDAY EVENING MATINEE, 6:00 p.m.
11-22

CENTURY INN THE INN ON CENTENNIAL SQUARE
Buffet of the Century
Every Friday 6:00 to 10:00 p.m.
MENU
—Roast hip of beef carved to order
—Complete selection of cold cuts
—Baked salmon.
—Glazed ham.
—Super salad bar.
—All you can eat for $7.95 including dessert and coffee. Regular menu also available until 11 p.m.
Dance to the "BILL SAMPLE TRIO" Tues. through Sat. from 8:30 p.m.
603 Pandora at Government 383-1151

SEE EVERYTHING YOU HEAR ABOUT NUDIST CAMPS!
MATURE
Actually filmed in California's largest and most exotic Private Nudist Clubs!
Warning: male and female nudity throughout. B.C. Dir.
ENDS TONITE
Naked Peacock
PLUS! 2nd EROTIC FEATURE
NAKED & FREE
RESTRICTED Warning: nudity & sex. B.C. Dir.
PEACOCK 7 & 9:50
FREE 8:20
FOX CINEMA

The Adventures of the WILDERNESS FAMILY
GENERAL
GOLDEN AGE PRICES
MATINEES ONLY
Based on a true story of a modern pioneer family who turned their backs on civilization . . . never to return.
Produced by ARTHUR R. DUBS. A PACIFIC INTERNATIONAL ENTERPRISES INC. RELEASE. Color by DFA
ENDS TODAY 382-5922 Douglas & Humboldt TOWNE VICTORIA
EVENINGS 7 and 9 P.M. SAT. and SUN. at 1, 3, 5, 7, 9
LAST 3 DAYS – ENDS SATURDAY
PARAMOUNT THEATRE—PORT ALBERNI
EVENINGS 7 and 9 P.M.—MATINEE SAT. at 1 P.M.
● ONLY PACIFIC INTERNATIONAL PASSES ACCEPTED ●

VICTORIA OPERATIC SOCIETY
McPherson Playhouse
Fri., Nov. 26 - Sat., Dec. 4 at 8 p.m.
Matinee Sunday, Nov. 28 at 2 p.m.
No Show Monday, Nov. 29
2 Family Christmas Special!
THE STINGIEST MAN IN TOWN
a musical version of A CHRISTMAS CAROL by CHARLES DICKENS
Stage Director Colin Skinner • Music Director Tudor Jones • Choreography Sherry Black • Chorus Mistress Gwen Glew
CLIFF CLARKE as "The Stingiest Man" SCROOGE.
Tickets $6.00 $5.00 $4.00
Senior Citizens ½ price Sunday Matinee only
Students ½ price Sun. Tues. Wed. Thurs. at the McPherson Playhouse Theatre Box Office
BOX OFFICE NOW OPEN

CKDA 1220
Fresh Sound Mostly Music
PEPSI
★★ PRESENT ★★
PEPSI NIGHT SKATING PARTY
AT VICTORIA MEMORIAL ARENA
Kick-Off Time!
FRIDAY NIGHT 8:15 P.M.
IT'S GREY-CUP WEEKEND
SO START IT WITH FUN!!!
FREE ADMISSION IF YOU BRING 12 PEPSI BOTTLE CAPS
★ LOTS OF GOOD PRIZES TO BE WON
★ SKATE UNDER THE COLORED LIGHTS
★ GET YOUR FRIENDS TOGETHER AND
Have a Ball!! See You There!!
11-25

THE KIND OF WOMEN ALL MEN WANT... ... BUT SHOULDN'T HAVE!
THE GOLDEN BOX
PLUS 2nd HIT IN THROBBING COLOR
An Erotic Secret Club of High Flying Stews... and High Rolling Businessmen!
The Daisy Chain
TOMORROW!
quadra at hillside 382-3370
fox cinema
Warning for both: completely concerned with sex. —R. W. McDonald, B.C. Director.

Scent of a Woman
"OFFERS A MUCH NEEDED REMINDER OF HOW GOOD MOVIES CAN BE." . . . Arthur King
"A ROARING DELIGHT." . . . Charles Champlin Los Angeles Times
"DELIGHTFUL HUMOUR AND SENSITIVITY. VITTORIO GASSMAN'S PERFORMANCE IS SO FULL OF TENSION AND BROODING ENERGY THAT IT SUGGESTS THE PENT-UP FURY OF A SLEEPING VOLCANO." . . . New York Daily News
A DINO RISI FILM
VITTORIO GASSMAN'S
Scent of a Woman
(English Subtitles)
ACADEMY AWARD NOMINEE BEST FOREIGN FILM
MATURE
Warning: frequent coarse and suggestive language. (R. W. McDonald, B.C. Director)
COUNTING HOUSE CINEMA 2
BROAD AT BROUGHTON 383-3434
STARTS FRIDAY!

A TALL TALE ABOUT LITTLE PEOPLE!
GENERAL
WALT DISNEY presents THE Gnome-MOBILE
Starring WALTER BRENNAN · TOM LOWELL · THOSE "MARY POPPINS" KIDS MATTHEW GARBER · KAREN DOTRICE and ED WYNN · Screenplay by ELLIS KADISON · Based on the book THE GNOMOBILE by Upton Sinclair · Co-producer JAMES ALGAR · Directed by ROBERT STEVENSON
Technicolor® Re-released by BUENA VISTA DISTRIBUTING CO., INC. © WALT DISNEY PRODUCTIONS
CORONET 836 Yates 383 6494
STARTS FRIDAY
CHILDREN $1.25

It started as a joke...
THE CLOWN MURDERS
TOMORROW!
Magnum International Productions Incorporated presents "The Clown Murders"
Starring Stephen Young, Susan Keller, Lawrence Dane · Special Guest Appearance By Al Waxman · An Astral Films Release · Screenplay by Martyn Burke · Music by John Mills-Cockell · Directed by Martyn Burke · Produced by Christopher Dalton · Executive Producer J. Stephen Stohn
ODEON 1 780 YATES STREET 383-0513
RESTRICTED Warning: some scenes of violence and sex. (R. W. McDonald, B.C. Director)
FRI. 1:30, 3:25, 5:15, 7:15, 9:10

Smitty's
STEAK and SEAFOOD FESTIVAL
This THURSDAY, FRI., SAT. and SUNDAY NIGHT
NOV. 25, 26, 27 and 28
All dinners include Soup or Salad
T-BONE STEAK
1. T-Bone Steak, Fresh Mushrooms, Baked Potato, Hot Garlic Bread, Garnish. for one 6.75 for two 12.50
SIRLOIN STEAK AND SHRIMPS
2. Sirloin Steak and Shrimp, Potato, Sauteed Mushrooms, Shrimp Sauce, Hot Garlic Bread, Garnish. for one 5.25 for two 9.50
SALMON STEAK
3. Salmon Steak, Choice Pacific Salmon grilled to perfection, Hollandaise Sauce, Potatoes, Vegetable and Roll, beautifully garnished. for one 4.25 for two 7.50
LUNCHEON SPECIALS DAILY AT ALL LOCATIONS
• VICTORIA 850 Douglas 383-5612
• COLWOOD 1752 Island Hwy. 478-6212
• DUNCAN Trans Canada Hwy. 746-4469
11-25

LEE ROGER MARVIN MOORE
ENDS THURS.
SHOUT AT THE DEVIL
ODEON 1 780 YATES STREET 383-0513
MON.-THURS. 6:50, 9:15
MATURE — Warning: some violent scenes (B.C. Dir.)

91,000 PEOPLE, 33 EXIT GATES ONE SNIPER . . .
TWO MINUTE WARNING
MATURE some frightening scenes of murder and panic. (R. W. McDonald, B.C. Director)
ODEON 2 780 YATES STREET 383-0513
DOORS 1:45, DAILY 2:15, 4:25, 6:40, 9:00

Alice in Wonderland
RESTRICTED
Warning: a sex version of the fairy tale. (B.C. Director)
HAIDA 808 YATES STREET 382-6878
MATINEES FRI., SAT., SUN. 1:30, 2:45, 4:20, 5:50, 7:30, 9:15
MON.-THURS. 7:30, 9:15

COUNTING HOUSE CINEMA 1 BROAD AT BROUGHTON 383-3434
"THE RITZ" SHOWS NIGHTLY 7:20, 9:20
RITA MORENO JACK WESTON
MATURE — Warning: coarse and suggestive language. (B.C. Director)

COUNTING HOUSE CINEMA 2 BROAD AT BROUGHTON 383-3434
ACADEMY AWARD WINNER
"THE MAN WHO SKIED DOWN EVEREST"
GENERAL
ENDS THURS. NIGHTLY 7:15, 9:15

CINEMA SHOWCASE
IF ONLY THEY KNEW SHE HAD THE POWER . . .
WEEKDAYS AT 7:15, 9:20
CAPITOL 805 Yates 384 6811
CARRIE United Artists
Warning: some frightening scenes. —R. W. McDonald, B.C. Director
NIGHTLY AT 7:10, 9:15
RESTRICTED Warning: Coarse language and violence throughout. —R. W. McDonald, B.C. Director.
OAK BAY 2184 Oak Bay Avenue 598 2213
DUSTIN HOFFMAN LAURENCE OLIVIER
MARATHON MAN
A thriller in Color a paramount picture

TENSION so unbearable, you'll want to scream out loud!
CORONET 836 Yates 383 6494
BRENDS VACCARO IN "DEATH WEEKEND"
RESTRICTED Warning: Brutal violence & coarse language throughout. — R. W. McDonald, B.C. Director.
ENDS THURS.
WEEKDAYS AT 7:20, 9:10
BASED ON THE JAMES HERRIOT NOVEL
NIGHTLY AT 7:05, 9:05
GOLDEN AGE $1.00
ROYAL 805 Broughton 383 6711
It Shouldn't Happen to a Vet
TILLICUM DR-IN Burnside at Tillicum 382 7531
OPEN FRIDAY, SATURDAY & SUNDAY ONLY!
GATES 7:30 · SHOW 8:00

ROYAL OAK
DANCE
TO
STASH
IN
The Thatch
FRI. SAT. 9-2
THE ROYAL OAK INN
4680 Elk Lake Drive
AMPLE PARKING
10-22 658-5231

PQ Election Victory Had Margaret 'Panicky'

people

PETERBOROUGH, Ont. — **Margaret Trudeau**, wife of Prime Minister Trudeau, said Wednesday she was surprised and "panicky almost" when she first learned that the Parti Quebecois had won the Nov. 15 Quebec election. However, she said her husband reassured her that **Rene Levesque**, leader of the pro-separatist party, is an "honest, rational man." Mrs. Trudeau made the comment in answer to a question from the audience at a lecture series for women at Sir Sandford Fleming College.

"Pierre has fought so long and so hard for national unity," Mrs. Trudeau said. "I think it would be very sad to see the break-up of Canada. It would be the end of a dream."

WASHINGTON — Career diplomat **Malcolm Toon** was named the new U.S. ambassador to the Soviet Union on Wednesday, signalling an end to Soviet hopes of blocking his appointment. Moscow had delayed giving its approval of Toon for more than two months because of the Soviet specialist's hard-line views. Toon will be able to take up his post almost immediately since informed sources said the incoming Carter administration plans to keep Toon on the job.

OTTAWA — **Claude Castonguay** has resigned as the Anti-Inflation Board's Quebec regional member to return to work with a private consulting company, the board announced Wednesday. His resignation is effective Dec. 4. Castonguay, an actuary, was appointed to the board in the fall of 1975. At the time he said he was only prepared to serve on the board for one year. Castonguay was an insurance company executive, a businessman and a member of the Quebec cabinet.

MIAMI — Like many couples, **Harry** and **Florence** encountered family problems when they announced their intention to wed. But their troubles were more complicated than most. Harry, 92, at the insistence of his nephew, was declared mentally incompetent, preventing him from marrying Florence, 85.

"We can't control the actions of a family," Joyce Olafson, director of nursing at the county home at which Harry and Florence live, said Wednesday.

Nobody visited Harry except the lawyer who tended some investments from Harry's days as an architect. Harry and Gertrude had been childless. Later, he became ill and a nephew from Indiana turned up. The nephew asked for a loan, but didn't get it, nursing home officials say.

The nephew went to court to get Harry declared incompetent, Anders said. The motion was approved and Harry's lawer was assigned as his legal guardian.

MOSCOW — Veteran Soviet diplomat **Jacob Malik** has quietly relinquished his job as Moscow's permanent representative to the United Nations and is working in Moscow as a deputy foreign minister, it was learned Tuesday. His departure from the world organization was confirmed by a spokesman for the Soviet-run UN information office. "Malik is not our representative at the UN," the spokesman said. "As far as I know no appointment of his successor has been made yet."

WORLD PREMIERE of a composition by Vancouver artist Sylvia Rickard will be included in the Music Now program being presented tonight jointly by Art Gallery of Greater Victoria and the Conservatory of Music at the Gallery, 1040 Moss. The concert of contemporary guitar music will feature classical guitarist Alan Rinehart and assisting artists in works by a number of Canadian and B.C. composers. Ms. Rickard's work is entitled Leprechaun Suite. The concert begins at 8 tonight with doors open at 7:30. There is a charge of 50 cents for non gallery members.

MYSTERY AIR PIRATE INDICTED

PORTLAND, Ore. — **Dan Cooper**, who got a $200,000 air piracy ransom five years ago but may not have successfully parachuted from the plane with the cash, has been indicted just in case he survived the escapade.

Authorities said they sought the indictment, handed down Wednesday by a federal grand jury here, because of fear that Cooper might go free if a five-year statute of limitations expired.

On Thanksgiving Eve in 1971, a hijacker calling himself Dan Cooper jumped from a Northwest Airlines 727 jet that had travelled from here to Seattle.

THRIFTY'S MAGIC T-SHIRT MACHINE

Express yourself! Buy a tee-shirt from Thrifty's. For a little bit more we'll print your choice of picture or saying on it right there while you wait!

THRIFTY'S
MARKET SQUARE

ego interiors
1028 FORT ST.
FOR SOMETHING UNIQUE THIS CHRISTMAS

MEMORIAL ARENA
FRIDAY
RECREATION SKATING
10:30 to 12:00 Noon

MEMORIAL ARENA
Get them away from the "Boob Tube"
DADS, MOMS, IT'S HERE!!
PARENT & TOTS HOCKEY
FRIDAY, 7-8 p.m.
JUST DROP IN AND TRY IT. NO REGISTRATION FEES. JUST PAY AS YOU PLAY. CHILDREN MUST BE 8 YRS AND YOUNGER AND BE ACCOMPANIED BY AN ADULT. BRING YOUR OWN STICK AND SKATES—HELMET RECOMMENDED FOR JUNIOR. GIRLS WELCOME TOO!
PHONE 384-0444 FOR FURTHER INFORMATION
11-18

COME TO COURT, COME TO PLAY . . . at The
oak Bay Recreation Centre's
NEWEST INDOOR FACILITY!
"the tennis place"
FOR FURTHER INFORMATION PLEASE
please dial 595-swim

tennis lessons
please dial
595-swim

VICTORIA THEATRE GUILD
AUDITIONS
AUDITIONS
for
"THE BIRDS"
a new adaptation by Walter Ker
Large Cast, All Types, All Ages.
LANGHAM COURT THEATRE
SAT., NOV. 27, 2:30 P.M.
SUN., NOV. 28, 7:30 P.M.
Director — Rod Symington

VICTORIA THEATRE GUILD
presents
"THE LITTLE FOXES"
by LILLIAN HELLMAN
AT
LANGHAM COURT THEATRE
THURS., NOV. 25 — SAT., DEC. 4 — 8:15 P.M.
Tickets $3.00 (Students $2.00 Mon. through Thurs.)
from
Eaton's Box Office Open from Tues., 23rd Nov.
10 a.m. to 4 p.m. daily.
Phone 382-7141

OPENING TONIGHT
SCAPINO!
(a long way off from Moliere)
BY FRANK DUNLOP AND JIM DALE
DIRECTED BY JOHN KRICH
NOVEMBER 25 thru DECEMBER 4
8 P.M. NIGHTLY
(including Sundays)
BOX OFFICE 477-4821
FOR TICKETS AND RESERVATIONS
11-23

SISTER FOUND

WINDSOR, Ont. — An 18-year-old Vancouver man found part of his family this week — one of the 12 brothers and sisters he has never seen. **Charlie Shawanigonebi** met his sister, **Ida Allen**, Tuesday after hitch-hiking across Canada in search of his long-scattered family.

The family broke up shortly after his birth and the 13 children were placed in foster homes.

He started his search here and tracked down his sister with the aid of a newspaper story. He knew only that her first name was Ida and she had married a Ford Motor Co. of Canada workers.

MiG Designer Dies

MOSCOW — **Mikhail I. Gurevich**, 84, a pioneer aircraft designer who helped build the Soviet Union's renowned MiG fighter planes, has died, Pravda said today.

Gurevich was co-designer with the late **Artem I. Mikoyan**, of MiGs, beginning with the MiG1 in 1940.

Fron 1938 to 1957, Gurevich was assistant director of airplane construction and served as its head until 1964.

The team of Mikoyan and Gurevich is credited with introducing the Soviet Union's first modern jet fighter plane, the MiG 15.

For his contribution to Soviet defence, he was awarded the title Hero of Socialist Labor, the Lenin Prize and the Soviet State Prize.

Brentwood Inn
7172 Brentwood Drive
Brentwood Bay
Vancouver Island
NEXT TO MILL BAY FERRY

NOVEMBER SPECIAL
Fresh Breaded Mushrooms, chefs sauce
Salad Bar
Filet Mignon and Prawns
Fresh Vegetables and Small Roast Potatoes
Our Own Oven Baked Scone Bread
French Cream Cheese Cake
Beverage
$10.95 Per Person
RESERVATIONS 652-2413
OPEN 7 DAYS A WEEK
SUNDAY BRUNCH 11:30-2:30
11-3

LEAFHILL GALLERIES
Hours: 10 AM to 5 PM
Closed Wed. & Sun.
47 Bastion Square
invites you to an exhibition featuring LARS BELMONTE watercolours & oils, and KEITH HISCOCK acrylics
Nov. 26 to Dec. 4

What's the price of cushions got to do with banking?

There's nothing like having a cushion or surplus in your Personal Chequing Account to take care of unexpected emergencies or opportunities—but at what price? After all, PCAs don't pay interest. But TD does the next best thing.

No-charge chequing

For those times that your monthly statement shows a constant cushion of $200. (or more) throughout a whole statement period, TD cancels all chequing charges for that period . . . automatically!

So if you write a fair number of cheques No-Charge Chequing could be good value. Ask about it at your nearest TD branch.

TD Personal Chequing Account statement periods cover four or five weeks. On the last day of each period the statements are checked to see if No-Charge Chequing applies. No-Charge Chequing includes all TD PCAs except TD Personal Service Plan which has a flat monthly fee.

TD TORONTO DOMINION
the bank where people make the difference

FINDING THE RIGHT HOME IS EASY...

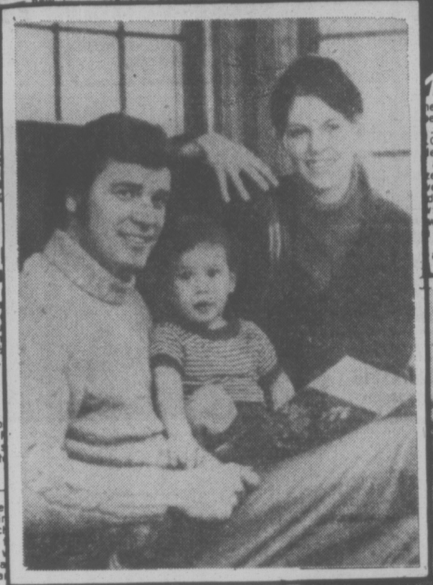

. . . when your first step is to READ THE CLASSIFIED ADS in the VICTORIA TIMES

East side, West side, all around the town . . . the Classified Ads are a showcase of home values. Old world charm, sophisticated modern, or contemporary comfort . . . you'll find houses, condominiums and mobile homes in all styles, all price ranges and all locations in Classified.

You buy with greater assurance that you have overlooked no worthwhile opportunity when you read through the large selection of real estate offers in today's Classified Ads.

VICTORIA TIMES CLASSIFIED ADS

386-2121 **8 A.M. - 6 P.M.** **Mon. thru Sat.**

386-2121
Monday through Friday 8 a.m. to 6 p.m.
Saturday 8 a.m. to 5:30 p.m.

CLASSIFIED ADVERTISING

Vancouver Island's Largest Shopping Centre in Print

386-2121
Monday through Friday 8 a.m. to 6 p.m.
Saturday 8 a.m. to 5:30 p.m.

CLASSIFIED ADVERTISING RATES

All rates quoted are for insertion in both the Daily Colonist and Victoria Times.

Single Paper rates available on request.

REGULAR CLASSIFIED LOCAL RATE PRIVATE PARTY ONLY
10 word minimum
1 or 2 days
12c per word per day
3 to 5 consecutive days
10c per word per day
6 consecutive days or more
9c per word per day

All real estate, mobile home, rental and business advertising is considered to be commercial advertising and will be charged for accordingly.

REGULAR CLASSIFIED LOCAL RATE COMMERCIAL ADVERTISING
10 word minimum
1 or 2 days
15c per word per day
3 to 5 consecutive days
12c per word per day
6 or more consecutive days
11c per word per day

SEMI-DISPLAY LOCAL RATES
Any advertisement which varies from 6 pt. regular classified style shall be considered semi-display
14 agate lines per column inch
1 or 2 days
55c per agate line per day
3 to 5 consecutive days
50c per agate line per day
6 or more consecutive days
45c per agate line per day

NATIONAL AND OUT OF PROVINCE RATE
Regular Classified 15c per word
Semi-Display 60c per agate line
14 agate lines per column inch

BIRTH NOTICES
Up to 30 words $3.30
Each additional word 10c

DEATH NOTICES, MEMORIAL NOTICES AND CARDS OF THANKS
47.5c per count line per day

PRIVATE BOX NUMBERS
$2.75 except Help Wanted Advertisements, $4.40 which includes a Position Filled Advertisement.

Contract rates for local businesses available on request.

CLASSIFIED ADVERTISING COPY DEADLINES

REGULAR CLASSIFIED advertising may be placed in The Daily Colonist up to 5 p.m. the day prior to publication and in the Victoria Times up to 6:00 p.m. the day prior to publication.

SEMI-DISPLAY advertising may be placed in The Daily Colonist up to 12 noon the day prior to publication and in the Victoria Times up to 4 p.m. the day prior to publication.

CLASSIFIED SERVICE FOR DUNCAN COWICHAN VALLEY AND CHEMAINUS

Classified Ads phoned in to our Duncan office before 3:30 p.m. will appear in the following day's papers.

746-6181

TERMS OF PUBLICATION

The Victoria Press Ltd. shall not be liable for non-insertion of any advertisement beyond the amount paid for such advertisement.

In the event of an error occuring the liability of Victoria Press Ltd. shall not exceed the charge for the space actually occupied by the item in question.

All claims on error in publication shall be made within 12 hours thereafter and if not made shall not be considered. No claim will be allowed for more than one incorrect insertion not for errors not affecting the value of advertisement.

All estimates of cost are approximate. Advertisers will be charged with space actually used.

All advertising copy will be subject to the approval of the Victoria Press Ltd., who reserve the right in its sole discretion to classify, reject or insert copy furnished.

All advertisements must comply with the British Columbia Human Rights Act. This act states no advertisement may state or imply a preference, limitation or specification on the basis of an applicant's race, religion, colour, marital status, ancestry, place or origin, age; or sex (unless the matter relates to the maintenance of public decency AND prior approval has been obtained through the Human Rights Branch).

While every endeavor will be made to forward replies to box numbers to the advertiser as soon as possible, we accept no liability in respect of loss or damage alleged to arise through either failure or delay in forwarding such replies, however caused, whether by negligence or otherwise.

NOTICE OF COPYRIGHT

Full complete and sole copyright in any advertisement produced by Victoria Press Ltd. is vested in and belongs to, Victoria Press Ltd.; provided, however, that copyright IN THAT PART AND THAT PART ONLY of any such advertisement consisting of illustrations, borders, signatures or similar components which is, or are, supplied to Victoria Press Ltd. by the advertiser in the form of reproduction proofs, veloxs, engravings, etc., and incorporated in said advertisement shall remain in and belong to the advertiser.

BUSINESS OFFICE HOURS

Monday to Friday
8:30 a.m. to 5 p.m.

PHONE-DIRECT
386-2121
TO PLACE YOUR CLASSIFIED ADVERTISEMENT

CLASSIFICATION INDEX

VITAL STATISTICS
1 Births
8 Cards of Thanks

THE FOLLOWING SEVEN CLASSIFICATIONS ON THE LAST PAGE OF CLASSIFIED

305 Deaths and Funerals
308-A Cards of Thanks
309 In Memoriams
310 Funeral Directors
311 Monumentals
312 Florists
313 Miscellaneous

NOTICES
14 Announcements
15 Coming Events and Meetings
16 Catering, Banquets and Reception Rooms
17 Restaurants
18 Places to Visit
20 Lost and Found

EMPLOYMENT
21 Help Wanted — General
22 Office Help
23 Skilled Trades
24 Sales Persons and Agents
25 Teachers
26 Part Time—Temporary Help
30 Situations Wanted

BUSINESS SERVICES AND DIRECTORY
36 Business Services and Directory

PERSONAL SERVICES
33 Bands, Musicians and Orchestras
34 Pre-Recorded Music
40 Business Personals
43 Dancing
42 Education
71 Music Teachers
39 Personals
32 Trade Schools
38 Travel

MERCHANDISING
83 Aircraft
117 Antiques
78 Bicycles
80 Boats and Marine
65 Building Supplies
93 Cameras, Supplies and Photo Finishing
127 Chicks, Poultry, Hatching Eggs, Supplies
135 Farm Implements
60 Fuel
97 Furniture
120 Garden Supplies
99 Groceries, Meats and Produce
130 Heavy Equipment and Machinery
128 Livestock, Supplies and Events
100 Miscellaneous for Sale
103 Miscellaneous Wanted
109 Miscellaneous to Rent
77 Motorcycles
70 Musical Instruments
125 Pets and Supplies
96 Ranges, Stoves and Furnaces
92 Sporting Goods
115 Swaps
63 Timber
98 TV, Stereo, Radio Sales and Service
112 Wanted to Rent, Miscellaneous
116 Coins and Stamps

AUTOMOTIVE
155 Automobile Financing and Insurance
164 Auto Body and Painting
162 Auto Repairs, Service and Towing
168 Campers, Trailers and Motor Homes
166 Cars and Trucks Wanted
150 Cars for Sale
151 Sports, Import Cars
148 Lease Vehicles
169 Mobile Homes and Parks
149 New Car Directory
160 Parts, Accessories
158 Tires
154 Trucks, Buses and Vans
156 U-Drive and Auto Washing

ACCOMMODATION
185 Convalescent and Rest Homes
175 Hotels
178 Summer Homes, Cottages and Resorts
181 Tourist Accommodation

RENTAL
201 Apartments to Rent, Furnished
200 Apartments to Rent, Unfurnished
202 Furniture to Rent
203 Apartments Wanted
206 Duplexes to Rent
207 Duplexes Wanted to Rent
215 Halls, Warehouses, Stores and Offices to Rent
197 Housekeeping Rooms to Rent
199 Housekeeping Rooms Wanted
211 Houses to Rent, Furnished
210 Houses to Rent, Unfurnished
212 Houses Wanted to Rent
190 Room and Board
191 Room and Board Wanted
193 Rooms to Rent
194 Rooms Wanted
204 Shared Accommodations

FINANCIAL
155 Automobile Financing and Insurance
233 Mortgage Loans and Insurance
234 Mortgages for Sale
230 Personal Loans and Insurance
235 Wanter to Borrow

REAL ESTATE
280 Acreage for Sale and Wanted
240 Business Opportunities
241 Business Opportunities Wanted
247 Commercial or Industrial Properties
258 Condominiums and Townhouses
253 Country Homes and Properties
270 Exchange Real Estate
290 Farms for Sale and Wanted
263 Garages for Sale, Rent, Wanted
293 Gulf Island Properties
250 Houses for Sale
265 Houses Wanted to Buy
295 Listings Cancelled
268 Listings Wanted
271 Lots for Sale
294 Mainland and Out-of-Province Properties
273 Property for Sale
274 Property Wanted
244 Revenue Property
245 Revenue Properties Wanted
285 Up-Island Properties
256 Waterfront Properties
309 Churches

SUBSCRIPTION RATES

Wherever carrier service is maintained, $4.00 per month.

By mail — Canada, $5.00 per month, $14.50 per 3 months, $28.00 per 6 months, $55.00 per year.

Outside Canada, $12.00 per month, $35.00 for 3 months, $70.00 for 6 months, $132.00 per year.

BY MAIL
Saturday Times Only
Sunday Colonist Only

Canada, 35 cents per copy, $18.00 per year.

Outside Canada, 60 cents per copy, $30.00 per year.

CIRCULATION REPRESENTATIVES

Duncan, Chemainus— Mr. HILTON HOLT 746-6181
Nanaimo 753-2766
Lake Cowichan 749-3156

United States Representatives
MATHEWS SHANNON and CULLEN, INC.
New York, Boston, Chicago, Detroit, Philadelphia, Pittsburgh, Cleveland, Syracuse, Charlotte, Atlanta, Cincinnati.

PAGE REPRODUCTIONS OR MICROFILM COPIES OF COMPLETE PAPERS AVAILABLE FOR ALL PAPERS PUBLISHED
PHONE 382-7211, LOCAL 274

1 BIRTHS

MOULSON — Born to Ken and Sharon on November 17, 1976 at Royal Jubilee Hospital, a girl, Carleigh Anne, 6 lbs. 7 oz., a sister for Christine. Thanks to Dr. Matiko. Maternity Staff, Vicki and Lamaze.

WINTER — Kathy and David's first baby, a boy, Andrew David Emerson, 8 lbs. 2 ozs was born on November 23, 1976. Many thanks to Dr. Gough, Dr. J. Lane, and the maternity staff of the Royal Jubilee Hospital.

DEATH and FUNERAL ANNOUNCEMENTS DIRECTLY FOLLOWING CLASSIFIED

14 ANNOUNCEMENTS

SOUTH VAN ISLE LIONS AND All Saints' View Royal Church joint auction, Dec. 4, at All Saints' View Royal Church Hall, 2 p.m., donations gratefully accepted, phone 477-8011, 470-4893, or 379-7246 for pickup.

15 COMING EVENTS and MEETINGS

ESQUIMALT COMMUNITY SPORTS
BINGO
OVER $700 paid out in prizes last week
Early Bird Games 7 p.m.
Regular Games 7:30 p.m.
Admission $1
Extra Cards 25c each
ESQUIMALT LEGION
ADMIRALS RD.
Every Thursday
Free Bus to Town

LEONARDO DI VINCI
195 BAY STREET
BINGO
Thurs., Nov. 25
5 Early Bird Games
5 cards for $1.00
7 P.M.
20 Regular Games
6 Cards for $2.00
Also 5 extra Games

BINGO
LANGFORD LEGION
STATION RD.
Every Thursday OVER $900 PAID OUT EVERY WEEK IN PRIZES. Early bird games, 7 p.m. Regular games at 7:30 p.m. Admission $1.00, extra cards 25c each or 5 for $1.00.

VIC WEST
BINGO
Every Thursday, Early Bird Games, 6:45 p.m., regular games 7:15, at the Old Age Pensioners Hall, Government Street.

KATHERINE HEPBURN
in
"A Matter of Gravity"
QUEEN ELIZABETH THEATRE
January 22, 1977
Round trip transportation, show tickets, buffet dinner — $34 per person.
B.C. PARLOUR CAR TOURS
912 Douglas St., 385-2467

FLEA MARKET
SANCHA HALL — SIDNEY
Pat Bay Hwy. and Beacon Ave. Thousands of useful items and treasures, old and modern. Interest for all:
Sunday, Nov. 28, 9:30 a.m. to 4:00 p.m.
ADMISSION 25c
RESERVATIONS — 656-3082

BINGO
CHINATOWN LIONS
O.A.P. HALL
FRIDAY, NOV. 26
EARLY BIRDS, 7 P.M.
EVERYBODY WELCOME

THE VICTORIA HANDWEAVERS and Spinners Guild Annual Sale and Exhibition will be held at Mayfair Mall this year. Hours: Friday Nov. 26th 9:30-9, Sat. Nov. 27, 9:30-5. Spinning and weaving demonstrations both days. For sale will be: Woven articles, handspun wool, macrame, baskets and baked goods.

THE MARTLET CHAPTER I.O.D.E. Annual Christmas Preview and Coffee Party. Greative Christmas gift selections plus festive foods galore. $1.00 admission includes coffee, sandwiches, and cakes — door prizes. Saturday, November 27th, 11 a.m.-2 p.m., Cedar Hill Community Centre, 3220 Cedar Hill Road.

CHRISTMAS BAZAAR
St. George's Hall Cadboro Bay, Saturday, Nov. 27th. 10-3, gifts, toys, decorations, plants, home taking, superfluities, etc. Lunch 11:30, everyone welcome.

PERSONAL GROWTH WORKshop, December 11th and 12th, leaders — Charlotte Aitlung and Tom Wyatt. Phone: Holistic Health Centre, 388-7841.

BOWLERS, NEWCOMERS TO the city, still a few openings in our mixed league at the Wilson Bowladrome. 1225 Esquimalt Rd. For more information 384-9423.

MYSTERY TOURS
Leaves V.I. Coach Lines depot every Sunday at 1:30 p.m. Return 5 p.m. $4.50 includes tea. 385-4411.

SALVATION ARMY HARBOUR Light Sale and Tea Saturday, November 27th, 2-4 p.m. at 516 Yates Street.

16 CATERING, BANQUETS and RECEPTION ROOMS

SCANDIA CATERING SERVICE for weddings and parties, phone 652-4220 day or night.

20 LOST and FOUND

LOST: PUPPY, IRISH SETTER, no collar, lost in the area of Mars and Finlayson. Answers to Shawnsy. 382-8369.

LOST—TUESDAY AFTERNOON between 1035 Southgate and 248 Cook, double strand pearls. Reward. 385-3973.

LOST: MALE BEAGLE, TRIcoloured, Comox and Chilliwack dog tags. 384-7742.

MISSING: TWO-YEAR-OLD cockapoo, creamy, light apricot colour. Reward offered. 382-8784.

LOST—BLUE APOLLO 10-SPEED, boy's bike, 592-0261.

LOST—LADIES GOLD WATCH, vicinity of Woodwards. 382-6994.

FOUND SMALL GLASSES, GOLD frames, 100 block Linden. 383-7014.

20 LOST and FOUND

LOST — TIMEX WATCH, BLUE face with broken strap on Esquimalt Road and Grenville area. Sentimental value. Call Jennie, 388-9032.

LOST: CRAIGFLOWER AND ADmirals area. Brown and black German Shepherd male, 8 weeks old. White markings on back. Reward. 386-7952.

LOST: SMALL DOG. WHITE with brown ears, and brown patch over right eye. Name Rags, lost Esquimalt — Vic West area. Phone 382-7560. Reward.

LOST: NOV. 19, A LADIES GOLD watch, near Johnson and Store St. Vicinity of Kosta's Restaurant. Reward. 598-1537.

REWARD FOR RETURN OF black orange cat with white patches on feet and stomach. 3280 Fulton. Phone 478-3093 evenings.

COWICHAN INDIAN PONCHO, lost at Foghorn Lounge. Return of poncho greatly appreciated. 386-9383 evenings.

LOST — REDDISH BROWN small Cairn Terrier. Old West Saanich Rd. Answers to "Sam." 479-4531.

LOST: STERLING SILVER charm bracelet, sentimental value. Reward. No questions asked. 478-4062.

LOST—FEMALE TORTOISE shell kitten, 9 months old, Tillicum-Gorge Vale area, reward, 383-0522 after 4:30

LOST BETWEEN MITCHELL ST. and Foul Bay Rd. on south side Oak Bay, gold bracelet with jade centre. 598-2831. Reward.

LOST: WOMAN'S BROWN WALlet, downtown Victoria. 656-6809 after 5.

21 HELP WANTED GENERAL

ADVERTISEMENTS IN THIS CLASSIFICATION MUST COMPLY WITH THE BRITISH COLUMBIA HUMAN RIGHTS ACT

STRUCTURAL DRAFTSPERSON
Qualifications required for this position are: —preferably 5 years' experience in the design of tanks, towers and related equipment for the pulp and paper, chemical and petroleum industries.
This is a Union position which offers a good salary and comprehensive benefit package.
Please reply, giving previous work experience, to:
Mr. M. A. Pierotti,
Personnel Director,
Yarrows Limited,
P. O. Box 1030,
Victoria, B.C. V8W 2S9
All replies will be held in strict confidence.

RN—NURSES AIDS
If you have experience and want TEMPORARY assignments, MEDOX is for you! Call us today for more information.
MEDOX
388-7388

AVON
TO BUY OR SELL—
Call Miss Binder
384-7345

CHARTERED ACCOUNTANT REquired for practice in Nanaimo. Aptitude and interest for auditing specialty essential. Salary will be in accordance with qualifications. Reply to L. Bestwick, c-o Bestwick, McDougall, Lavery, Krall, and Sadler. P.O. Box 328 Nanaimo, V9R 5L3. 112-753-8251.

RELIABLE MATURE WOMAN TO care for semi-invalid lady and housekeep small two-bedroom apartment, James Bay area, five-day week, $400 per month, steady employment for suitable person. Apply in writing only, 418 Michigan St., Apt. 401.

LIVE-IN HOMEMAKERS
Opportunities for semi-retired ladies to help their local communities. Your experience needed by HEALTH CARE SERVICES UPJOHN LIMITED. Call us at 388-6639 Monday - Friday, 9-4:30.

INSTRUCTOR - INSTRUCTRESS European Health Spa now hiring full and part time men and women. Must be slim, enthusiastic and mature. Apply in Peerson Monday 29th from 1 till 9 p.m. 1570 Hillside Ave.

GOOD OPPORTUNITY FOR ANYone with a car and a few hours to spare. Ladies welcome. A few full time positions available. For information call 656-7248, evenings 477-7002.

BAKER OR BAKER'S HELPER for retail wholesale bakery. Starting time 11:30 p.m. Must be able to work without supervision after 1 week's training. Apply in person 1119 North Park.

WORKING COUPLE NEED MAture woman for housekeeping duties and some child care, 7 and 10 in exchange for room and board. Please reply Victoria Press Box 845.

KINDLY CAPABLE PERSON TO look after elderly gentleman, housekeeping duties and cooking, live-in. Phone 598-3961 between 6 p.m.-8 p.m.

DENTAL ASSISTANT NEEDED for prevention oriented practice. Experience necessary. Write Box 309, Brentwood Bay or phone 652-3723.

HOUSEKEEPER COMPANION for elderly lady, convenient location, live-in, weekly time off, remuneration. 592-7043.

DAY CARE NEEDED FOR TWO school children, short hours, Doncaster School area preferred. 595-5417.

BABYSITTER NEEDED 4-6 AFternoons per month. Three year old and one year old. Gordon Head school area. 477-1933.

CASHIER, ABLE TO MEET PUBlic, sales, typing, bookkeeping ability, state experience. Reply to Victoria Press Box 818.

HAIRDRESSER FOR MON., Weds., Sats., experienced. Annas Taylor Beauty Salon, evenings, 598-1849.

HAIRDRESSING APPRENTICE, must have completed hairdressing school. Write giving age and experience to Victoria Press, Box 832.

WANTED BABYSITTER 2:45-7:15 p.m. in Jubilee Oak Bay area for active 3 year old boy, preferably with other children. 592-3511.

PRODUCTION WORKER REquired, Glazing, sheet metal, or experienced in production work necessary, appy 652-3901.

GIRL OR WOMAN WANTED FOR daily housework in resthome. Live-in. 598-6094.

EXPERIENCED GRILL COOK. Apply in person to the Fat Cat Restaurant, 622 Yates.

RETIRED PERSON, LOW RENT, for light duties in apartment, downtown. 386-6829.

WANTED: SHORT ORDER COOK for cabaret and dining lounge. 388-6684.

HAIR STYLISTS
60% commission. 477-2372

KIND LADY TO LIVE-IN AND help care for lady and home. 477-3125.

RELIABLE MANAGEMENT COUple for 62-suite donwntown apartment. References. 386-2812.

RELIABLE TAXI DRIVERS wanted part time and full time. Colwood-Langford area. 478-7168.

JANITOR REQUIRED FOR 100-room hotel, please call 386-1422, between 10 a.m. and 2 p.m.

MATURE HOUSE AND ANIMAL sitter needed for 3½ weeks in January. Call 592-3842.

21 HELP WANTED GENERAL

HARDWARE—ELECTRICAL
A specialist in hardware and automotive merchandise is being sought for a full time senior sales clerk position. Excellent salary and benefits. Reply in writing giving full personal details and experience background to:
VICTORIA PRESS BOX 837
All replies will be held in confidence.

VANCOUVER ISL.
$16,000
Exp. wholesale flooring rep. is required for customer service and sales on Vancouver Island. Co. car supplied for business and personal use, full expenses and complete Co. benefits provided. Contact Don Safnuk for details.
CAREER PERSONNEL
525 Seymour St. 681-8354

CLEANING LADY WANTED FOR Fridays near Oak Bay Marina, $4.00 per hour. 598-8797.

BABYSITTER NEEDED DURING the day, phone after 6. 382-2980.

22 OFFICE HELP

ADVERTISEMENTS IN THIS CLASSIFICATION MUST COMPLY WITH THE BRITISH COLUMBIA HUMAN RIGHTS ACT

LOCAL CREDIT UNION
SMALL FRIENDLY OFFICE
Duties to include bookkeeping to trial balance, preparation of financial statements, light typing, and assisting Manager with other duties. Also helpful would be knowledge of loans, cash, and posting. Further training will be available. Neat appearance, pleasant personality and ability to handle people important. Experience, intelligence, and ability to be a self starter essential. Apply with resume outlining past work record and salary requirements. Reply to Victoria Press, Box 831.

INSURANCE AGENCY REquires qualified clerk typist for intermediate position in personal lines department. 1 or 2 years office experience a requirement, preference given to those with some insurance experience. Challenging position with excellent salary and good future prospects. Congenial atmosphere in a progressive office. Apply with reume of education and experience to Victoria Press, Box 838.

ACCOUNTANT-BOOKKEEPER
NANAIMO, B.C
Experienced accountant-bookkeeper required by Nanaimo company. Responsibilities would include all accounting functions leading to trial balance. Full company benefits, salary to be commensurate with experience and background. Send resume in full confidence to Victoria Press Box 847.

STAFF BOOKKEEPER-ACCOUNtant is required to handle accounting for clients, including bookkeeping to trial balance, financial statement preparation and tax work. Preference will be given to those with prior experience in accounting offices. Please reply in own handwriting to Trenholme, Winterbottom & Co., 325-777 Broughton Street, Victoria, B.C.

LOCAL REAL ESTATE, INSURance and property management Company requires the services of an experienced part-time person with job experience in issuing I.C.B.C. auto policies. Salary will be commensurate with experience. Please reply in confidence to Victoria Press Box 835.

BOOKKEEPER WANTED FOR busy large volume retail store, must be able to handle complete set of books through trial balance. Hours moderately flexible according to demand of work load. Please send complete resume and salary expected to Victoria Press Box 833.

OFFICE CLERK
Required by Wholesale food company. Duties include sales invoicing, typing, and General office routine. Should be outgoing and have a good aptitude for figures. Knowledge of Cantonese an asset. Reply in writing to General Fruit Produce Ltd., 2885 Quesnel St.

BOOKKEEPER-ACCOUNTANT required by chartered accountants opening new office in Simpsons-Sears area. Preference given to applicant experienced in preparation of financial statements and income tax returns in a public accounting environment. Apply in writing to Victoria Press, Box 841.

ROYAL BANK REQUIRES TWO fully experienced stenographers with credit experience for branches open Tuesday to Saturday. One in Langford area. Salary commensurate with experience at Vancouver rates. Apply Mrs. Padden, Employment officer 384-8161.

ORTHOPEDIC SURGEONS require mature nursing assistant. Must be fully experienced in receptionist, typing, and general office duties. Please reply to P.O. Box 5269, Station B., Victoria, V8R 6N4, stating your full qualifications.

CREDIT SUPERVISOR
Excellent accounting knowledge and administrative ability plus credit experience are key requirements to our client. This is a career position. Salary $1200. Drake Personnel, 1175 Douglas, 385-3425.

PROBATE LAW, YOUR SPEcialty? Our client requires an experienced legal secretary to assist in his busy practice. Salary $950-$1000. Drake Personnel, 1175 Douglas, 385-3425.

WE REQUIRE A PLEASANT legal secretary with two years litigation experience for busy downtown offices. Salary $900 plus. Drake Personnel, 1175 Douglas Street, 385-3425.

COULD YOU ENJOY BEING SEcretary to the senior partner in a smaller legal office? Good general legal experience required, $900 plus. Drake Personnel, 1175 Douglas, 385-3425.

BOOKKEEPER—RECEPTIONIST
For local construction firm. Experience in construction bookkeeping necessary. Applications will be taken Monday between 9-11 a.m. at 2542 Estevan Ave.

PUT YOUR MAG CARD EXPERIence to use in these busy offices. Legal experience preferred. Salary $900 plus. Drake Personnel, 1175 Douglas, 385-3425.

CORPORATE AND REAL EState secretary required for senior partner in busy downtown legal firm. Salary $900-$1000. Drake Personnel, 1175 Douglas, 385-3425.

ACCOUNTING CLERK REquired by small bank branch, some cash duties. Typing essential. Apply in person, Toronto Dominion Bank, Fort and Richmond.

DENTAL ASSISTANT FOR PREventive dental practice. Reply with written resume to Dentrax Management, Box 2453, Sidney, B.C.

INSURANCE CLERK REQUIRED for pleasant downtown office, experience in ICBC insurance an absolute must. $600-650. 386-6754.

CREDIT UNION CLERK, BOOKkeeping experience. Reply with resume, Victoria Press, Box 842.

23 SKILLED TRADES

ADVERTISEMENTS IN THIS CLASSIFICATION MUST COMPLY WITH THE BRITISH COLUMBIA HUMAN RIGHTS ACT

LIFE INSURANCE SALESPERson required immediately, no previous experience necessary, must be bondable, excellent salary plus commission and fringe benefits. For appointment, please call 388-6681.

COMMISSION SALESPERSON required by Canada's carpet specialists. A great future for someone willing to work. Phone Jordan's rugs for interview. Mrs. Whitesell, 385-6746.

KIRBY OPPORTUNITY
People needed now for our planned advancement program call 386-0700.

23 SKILLED TRADES

SAW FITTER
With certification required for swing shift at our Marpole Sawmill Division.
Apply:
RAYONIER CANADA LIMITED
MARPOLE SAWMILL DIVISION
Box 8040
Station "L"
Vancouver, B.C.

WANTED BY VICTORIA COMpany, driller-blaster with W.C.B. electrical ticket. Must be fully experienced wih hand pluggers and able to control the blast in close proximity to buildings using rubber or log mats as cover. Air track experience useful but not essential. This will be a steady job for the right person. Phone Ron or Brian at 386-7586.

PART-TIME, FULL-TIME, YOU can choose your own hours, in this fantastic high prestige business. Qualify for superior income, security, new car and other benefits. Free training. Call Mr. Piper at 474-1612 between 10-3.

Earn a good income while you train for a professional career in sales. Call NEIL CLARK or MRS. TODD at 386-3570.

24 SALES PERSONS AND AGENTS

ADVERTISEMENTS IN THIS CLASSIFICATION MUST COMPLY WITH THE BRITISH COLUMBIA HUMAN RIGHTS ACT

REALTORS
10 WAYS TO SUCCESS
Jack Mears Oak Bay Realty Ltd., a locally owned and operated company with an excellent past and even more promising future is now re-organizing to face the changing conditions currently being experienecd in the Real Estate Market Place.
We have vacancies for innovative realtors in the following fields, I.C.I., residential, condominiums and development and offer the following advantages:
(1) A development arm particularly interested in the acquisition and development of multiple dwelling sites.
(2) An innovative trade-in plan.
(3) Purchase of older buildings for redevelopment with staff participation, if desired.
(4) Excellent bonus commission scale with paid advertising.
(5) Individual attention and advice from non-competitive and creative management.
(6) Across Canada referral and relocation system that works.
(7) Generous group life insurance and MSA.
(8) Congenial associates who cooperate.
(9) On the spot quick decisions.
(10) In-house listings of condominiums and townhouses.
For a personal and confidential interview at either office call: GIBBY McLEOD, 598-3344 (Shelbourne); FRED PHILLIPS or JACK MEARS, 598-3321 (Oak Bay).

TECHNICAL SALES
If you are an energetic person with sales experience and looking for a position offering change and growth, we have an exciting opportunity for you.
We are a major supplier of quality products to the construction industry and world leaders in the field of Fastening System.
We provide remunerations consisting of salary plus commission and offer good fringe benefits, a company van is supplied and business expenses fully paid.
Please reply in confidence to Mr. O'Brian, Hilti (Canada) Ltd. 595-3432 between 9:30 and 5:30 p.m. Fri., Nov. 26.

EXPANDING CANADIAN OIL company needs dependable sales person who can work without supervision. Liberal commissions plus bonus and opportunity for advancement. Sell top quality industrial and commercial lubricants and roofing products. Contact customers in Victoria area. Limited auto travel. We provide complete classroom training immediately. For personal interview write a letter and tell me about yourself. B. A. Hendrix, Sales Manager, Southwestern Petroleum Canada Ltd., Box 789, Ft. Worth, Tex. 76101.

CASTLE PROPERTIES LTD. REquires experienced licensed Realtors. A couple semi-private offices are still available. Top commissions split up to 90/10 plus many fringe benefits. For more information phone Freddy Starke, 386-6164 or 479-3866 anytime.

TEXAS REFINERY CORP. OF Canada Ltd. offers superb sales opportunity plus cash bonuses, fringe benefits to mature individual in Victoria area. Airmail President, Dept. AB, P.O. Box 70, Station R, Toronto, Ontario, M4G 3Z6.

ROOFER, EXPERIENCED IN all types of shakes and shingles. 385-5074.

25 TEACHERS

ADVERTISEMENTS IN THIS CLASSIFICATION MUST COMPLY WITH THE BRITISH COLUMBIA HUMAN RIGHTS ACT

School Dist. No. 63 (Saanich)
Applications are invited from qualified teachers for the following positions:
Senior Secondary English — Parklands Secondary (effective February 1, 1977).
Learning assistance elementary (effective January 1, 1977).
Applicants for the second position should have some knowledge of and experience with clinical services to children with learning disabilities.
Interested applicants for the above positions are requested to submit complete applications immediately to:
Applications Officer — Education School District No. 63 (Saanich)
P.O. Box 2010
SIDNEY, B.C.
V8L 3S4
Closing date for receipt of applications is December 10th, 1976.

26 PART TIME or TEMPORARY HELP

ADVERTISEMENTS IN THIS CLASSIFICATION MUST COMPLY WITH THE HUMAN RIGHTS ACT BRITISH COLUMBIA

TYPIST
Our downtown Victoria office has an opening for a clerk-typist working 12-4:30 Monday to Friday. We require an accurate dictatypist (50 w.p.m.) and preference will be given to applicants with receptionist experience. Please come in and complete an application. Questions? Call Mrs. Lynette Rennie, 382-8111.
CANADA TRUST
650 View Street, Box 400
Victoria, B.C. V8W 2N9

BOOKKEEPER WANTED, PARTtime, mornings, 5 day week, experience in accounts receivable, payable, general bookkeeping a definite requirement. Job duties include payroll, daily sales journal, accounts receivable. Must be bondable. Repimy Victoria Press, Box 808.

RELIEF HOUSEKEEPER, NONsmoker, live-in, for elderly crippled lady. Near Beacon Hill Park. 656-2050.

26 PART TIME or TEMPORARY HELP

BABYSITTER WANTED, GORdon Head, kind responsible person, to look after 5 year old. My home, 11:30 a.m.-4:30 p.m. 3 days a week, 477-5553 after 5:00.

30 SITUATIONS WANTED

YOUNG WOMAN SEEKS WORK in Victoria area. Some sales experience and training in media related, work. Would prefer media related work. But will train. Resume and letter of reference on request. Victoria Press, Box 840.

I AM A 14-YEAR-OLD BOY AND I wish any part-time work. I will work hard for the wages I receive. I am reliable and honest, will babysit preferably in Marigold district. Please call 479-8685. Thank you.

JUNIOR DRAFTSMAN
Wanting full time employment. 2 years experience. Excellent references and drawings available. Mr. M. Dunlop, 383-6477.

FIREPLACE FACINGS, WIND drafts stopped, dampers installed. Retaining walls, pillars, arches, storm drains. Foundation leaking? cement work. 386-2648.

SHIPPER — RECEIVER — warehouseman — Driver — Responsible — permanent position wanted. Bonded. Good references. 15 years' experience. 383-2391.

DOCUMENTS, MANUSCRIPTS OR what have you expertly typed by legal secretary. Divorce a specialty. Phone 386-9617.

HONEST RELIABLE MARRIED man, age 33. Seeking permanent, part-time work. Warehouse sales, clerical, experience. 388-7282.

MAN WITH SALES EXPERIence and accounting training desires local position. Call 388-7988 after 4 p.m.

HOUSE SITTER AVAILABLE, Dec. 1st through mid to end of January. Excellent references. 592-1057.

PAINTING, GARDENING AND odd jobs, reasonable. Phone 592-9582.

BABYSITTING, EVENINGS AND weekends. 595-2303 ask for Jennifer.

AUTO PAINTER, 27, JOURneyman, 7 years experience. Phone 478-4981.

BABYSITTING IN MY HOME, full time or occasional, Colwood area. 474-1643.

WANTED: ODD JOBS, REPAIRS to roofs, fences, removal and clean-up. 474-1683.

GIRL, 21, SEEKS OFFICE WORK, some experiencee. Willing to learn, Phone 383-5473.

HOUSEWORK, $3 PER HOUR. References. Call 595-2303. Ask for Jennifer.

32 TRADE SCHOOLS

SPECIALIZE!!
Train to be a Medical office assistant, Dental assistant, receptionist, Computer operator/programmer, Fully approved. Placement assistance. In Victoria phone 383-2936. McKay Career Training Ltd., Vancouver, B.C.

33 BANDS, MUSICIANS and ORCHESTRAS

"EVENING THUNDER," BOGGIE blues and rock n roll. For bookings please phone 595-7809 or 382-2510.

TERRIFIC PIANO AND ACCORdion combo, for Christmas parties, dances, New Years Eve. 385-0153.

GOOD EXPERIENCED DRUMmer available for casual gigs. Needs work. 382-3427.

KITSCH AVAILABLE UNTIL New Years and including New Years. Nightly or weekly. 386-7281.

SINGER - BASSIST WANTED — have gigs including New Years, phone Frank 384-7248.

34 PRE-RECORDED MUSIC

DANCES — PARTIES — WEDdings. For information phone 478-3590, Don or Bill.

WAYNE'S MUSIC FOR ALL OCcasions, reasonable rates, phone 479-4835.

CANDU MUSIC
A few openings left, phone now we can do it for you. 384-5521.

DENNY'S CANNED MUSIC CO.
Fonzie's Place. 656-3585.

LLOYDS MUSIC UNLIMITED the best for less. 656-5614.

36 BUSINESS SERVICES and DIRECTORY

Accounting Service

BOOKKEEPING AND CREDIT management, part-time for small businesses. Reliable, accurate, reasonable rates. Phone 382-8307.

BOOKKEEPING, PAYROLLS, stock taking, your place of business or mine. Small businesses my specialty. 479-4541.

Appliance Repairs

APPLIANCE REPAIRS, WASHers, dryers, stoves, reasonable rates. Phone Jim's Appliance 388-5363 anytime.

Appraisals

P. G. JACKSON LIMITED
All Types of Real Estate
Appraisal anywhere on Vancouver Island
535-1070 Douglas Street 388-7[illegible]

Auto Glass

BOSSOM GLASS CO. LTD.
SEE US AT OUR NEW LOCATION No. 113—3347 OAK ST. 382-3031 FOR ALL YOUR GLASS NEEDS! Aluminum window conversions to thermo insulating glass, reduces heat loss UP TO 50%.

Cabinet Making

BEAUTIFUL BIRCH CABINETS finished to your liking, all wood any type of cabinet you like at a very reasonable price. Give us a call, Bain's Woodcraft, 656-3679.

OAK WORKS, CUSTOM CABInets, Colonial and Contemporary furniture. 383-4512, 595-3875.

Carpenters

4M CONSTRUCTION, WE SPEcialize in alterations, additions, and restorations, free estimates, 388-6077, 385-0326.

RELIABLE, EXPERIENCE — framing contracts wanted; houses, duplexes, etc. Call evenings, 477-8990.

FINISHING CARPENTER. Guaranteed work. Kitchens, sundecks, family rooms, etc. 386-9517 or 598-2581.

BRETT CONSTRUCTION LTD. Specialist in custom homes. Framing, renovations, additions. 385-0842 or 656-2382.

CARPENTRY — INTERIOR, EXterior renovations, carports, taping, paper hanging, concrete. 642-5381.

CARPENTRY SERVICE. HOME improvement. Old hand. Reasonable. Jock Stewart, 598-7392.

FRAMING, FINISHING, RENOvations, additions, any concrete work, reasonable. 382-5725.

GOOD FRAMING MAKES THE difference, no job to small. 595-0156, 656-1897.

EXPERIENCED FRAMING crew available now. Telephone 652-3602.

ARBORITE WORK, KITCHEN counter tops, showers, etc., all renovations. 382-1142.

FRAMING CREW AVAILABLE immediately for houses, foundations, etc., 479-3938 or 656-1835.

CARPENTRY CABINETS, ALterations, repairs. Labour only. 478-7074, 479-7074.

RECREATION ROOMS, ENGLISH pubs, finishing work, cabinets. Call Art for free estimates, 595-7802.

FRAMING AND FINISHING crews available. 479-5640 after 6.

36 BUSINESS SERVICES and DIRECTORY

Carpenters

STURDEE CABINET FACTORY LTD. We will make anything out of wood or glass. Kitchen cabinets, vanities, stained glass windows, tiffany lamps, book shelves, tables, stereo stands, speakers, rumpus rooms, horizontal or vertical cedar siding for homes or your shop. Low prices. Free estimates. Guaranteed work Phone anytime, 383-9126 or 382-7908.

WE WILL HELP
If you want a small or large job to be done call us. We will talk about the best and least expensive way to do it. Experienced craftsmen guarantee you a good job. Pederson — Kask 479-1942.

SIDING AND CEDAR WORK
For all siding and interior cedar finishing work consult the Specialists, all work guaranteed. Competitive prices and satisfaction assured. Victoria Cedar Craft Ltd. 383-0401, 383-8093.

PERMA CONSTRUCTION
Qualified tradesmen at reasonable rates for additions, alterations, carports, sundecks, framing, finishing. Free estimates, references. 384-2323, 598-7955.

RESIDENTIAL, COMMERCIAL, additions, alterations, rec. rooms, sundecks, concrete work. Free estimates. References. 478-8894 or 478-3201.

HIGH QUALITY LOW COST
Renovations, shop and office. Remodelling, fine interior finishing and arborite work. Qualified carpenters. Phone 383-8093.

VERTICAL, HORIZONTAL, AND diagonal siding done at reasonable rates. For free estimate, call 383-8093. Ask for Dorian.

REMODELING, RENOVATIONS, framing, sundecks, porches. Additions on mobile homes and houses. Free estimates. 478-7198.

CONSTRUCTION—YOU NAME IT, big or small give us a call. Experienced old hands, good workmanship. 595-0587.

VERSATILE HOME MAINtainer, carpentry, renovations, cabinets, painting, papering. Quality work. Adam, 385-3090.

ACORN CONSTRUCTION. TASTEful renovations, trouble-free additions, all your carpentry needs, inside and out. 384-3622.

SMALL JOBS MY SPECIALTY
Howie 478-4705

Carpets and Linoleum

HOURIGAN'S
CARPETS AND LINOS LTD.
FLOOR COVERING SPECIALISTS
715 PANDORA AVE. 386-2401

BILL FULLER LTD. CARPETS, lino, tile, installations, repairs, restretches, 384-0423.

Cement Contractors

CEMENT CONTRACTING, ALL types of jobs. Friendly free estimates. 477-5169.

SPECIALIZE IN BASEMENTS, carports, sidewalks, patios. Free estimates. 388-4806.

Cleanup Services

NO CHARGE AND UP
Two young responsible men have large truck. Basement, attics, composts, etc. Very reasonable. Bob's, 386-2451 anytime.

PROMPT—EFFICIENT
Yards, basements, hauling of debris. Complete janitorial service. Gutters cleaned. Call Larry, 477-8711 or 652-4322.

I NEED WORK
Young man just starting, one-ton truck. Will do hauling, moving, or junk removal. 656-1041.

ANY KIND OF CLEANUP OR haulage, free estimates, reasonable price, reduced rates for pensioners. 652-3683.

TWO YOUNG WOMEN
With panel truck; odd jobs, light hauling, gardening, clean-up, etc. Call Holly, 474-1540.

CLEAN-UP
Basements, yards, compost boxes. 658-5406.

CLEANUPS, SMALL HAULING jobs, gutters, basements, yards, etc. 385-7965 anytime.

STUDENTS WILL CLEAN garage, basement, yards, etc. Will haul, reasonable. 384-3198.

CLEAN - UP, GARBAGE PICKup, deliveries, light hauling, free estimates, reasonable rates. 479-8506.

EAVES TROUGH CLEANING and repair, also new installation. Call 474-1415. Free estimates.

RUBBER DUCK ENTERPRISES
1 ton, hauling and cleanup, 384-2943.

PAINTING INSIDE AND OUT, general repairs. Reasonable. 479-4446.

MAN WITH PICKUP — SMALL cleanups, anytime. 388-6049.

MAN WITH PICKUP WILL DO cleanups. Reasonable. 382-2348.

EUGENE
383-3528

Contractors

WHEATON CONSTRUCTION LTD.
General Contractors
Building Consultants
385-5702

WE WILL HELP
If you want a small or large job to be done call us. We will talk about the best and least expensive way to do it. Experienced craftsmen guarantee you a good job. Pederson — Kask 479-1942.

SIDIN GAND CEDAR WORK
For all siding and interior cedar finishing work consult the Specialists, all work guaranteed. Competitive prices and satisfaction assured. Victoria Cedar Craft Ltd 383-0401, 383-8093.

AMORA — GONCALVES CONSTRUCTION
Additions, alterations, basements finished. 25 years' experience. References. Work guaranteed. Estimates. 385-1214 anytime.

OASIS
CONSTRUCTION LTD.
General contractors, carpenter—Fred Miller. Phone 479-6335

GENERAL CONTRACTING, ALterations, additions, framing and finishing. All work guaranteed. Call Don Boon Construction Ltd. 652-1504.

B. AND H. CONSTRUCTION
Expert repairs, alterations and additions. Small buildings and warehouses. Reasonable. Phone anytime. 478-3437.

T. AND C. BUILDERS LTD.
Framing
385-5293 385-8587

QUALITY FRAMING BY
Tom Szolnyansky, 477-8673

EAGLES AND TOWNE CONtracting. Painting, renovations, and all home repairs. Free estimates. 478-1434, 384-0975.

R. J. RESTALL CONSTRUCTION Ltd. Framing and General Contracting. Quality guaranteed. 478-0430.

BRETT CONSTRUCTION LTD. Specialist in custom homes. Framing, renovations, additions. 385-0842 or 656-2382.

RELIABLE EXPERIENCE framing contracts wanted, houses, duplexes, etc. Call evenings, 477-8990.

KITCHEN RENOVATIONS, ALterations and repairs. For free estimates phone Kennedy Kabinets, 652-1808 or 652-5870.

FARMER CONSTRUCTION
Design — Renovations
388-5121

FIRESIDE HOLDINGS LTD.
Custom Building and Design
478-9475

CEMENT WORK
Floors, patios, sidewalks and specializing in cement steps. 642-5150.

36 BUSINESS SERVICES and DIRECTORY

Contractors

ALRIGHT BUILDERS LTD.
Custom built homes, Residential remodelling, plan service. 479-1160.

FAST RELIABLE FRAMING
Townhouses, small apartments. 595-0156, 656-1897.

NEW HOMES, RENOVATING and finishing. H. I. Cunningham, 478-7425.

TOP FRAMING CREW AND CONstruction management. Homes and apartments. 386-9517 or 598-2581.

FRAMING CREW FOR HOUSES and small apartments. 478-87725.

Drafting

MECHANICAL AND RESIDENtial design, stock house plans available. 652-1786.

HOUSE PLANS DRAFTED. 15C per square foot. Five copies. 478-7296.

SERVICE FOR OLD AND NEW buildings, finish price. Bill Sweedish, 383-8197.

Drain Service

WEST COAST DRAINAGE
We clean drain stiles and install storm pipes, also sewer lines, septic tanks. Licensed and work guaranteed. 383-1736 or 383-2318.

WATER PROBLEMS?
Basements waterproofed by experts. All work unconditionally guaranteed. Days, 384-4743; evenings, 479-9217.

WE CLEAN AND REPAIR DRAIN tile, gutters, sewer lines, and instal catch basins. Phone 384-4841. nial tea trolley. 382-3066.

WET BASEMENTS MADE DRY, drain tiled, cleaned, repaired, replaced by licensed company. This is our specialty. 479-8196.

Draperies

the Bay
DRAPES and SLIPCOVERS CUSTOM-MADE
Made by our own expert seamstress. Large selection of fabrics to choose from. Use your Bay Account.
For a FREE estimate phone 385-1311, local 244 or 246.
HUDSON'S BAY COMPANY

HOURIGAN'S
Floor Covering Specialists
NOW SHOWING DRAPERIES
PROMPT IN-HOME SERVICE
715 PANDORA AVE. 386-2401

DRAPES, SLIP COVERS, BEDspreads, etc. Reasonable. Guaranteed workmanship. Phone 383-8369.

Dressmaking

SEWING AND ALTERATIONS, reasonable rates. 386-0851.

Drywall

FINERTY DRYWALL
Boarding, taping, testuring, reasonable rates, free estimates. Call 384-7768 after 5. 383-0460 after 6 p.m.

COMPLETE DRYWALL FINISHing, textured ceilings and walls. No job too small. Free estimates. 478-7412.

TOP QUALITY DRYWALL
Boarding, taping and various textures. Free estimates. 479-8691.

R AND P DRYWALL
(A complete drywall service). 478-0529 after 6.

COMPLETE DRYWALL FINISHing, small jobs only. 382-6760.

Electrical Contractors

NEW HOUSES WIRED, OLDER houses rewired, service changes, renovations, commercial wiring, electric heating installation. Reasonable rates. Satisfaction guaranteed. Call for an estimate today. SIRWEL ELECTRIC LTD. 595-3876.

OLDER HOMES REWIRED — NO down payment. We finance at bank rates with approved credit. EDDY'S ELECTRIC — 385-7666

WIRING AND REWIRING. REAsonable rates. Free estimates. Domes Enterprises Ltd., 382-2650, evening hours, 474-1454.

Excavating

EXCAVATING, LAND CLEARing, road building, demolition, sand and gravel, equipment rentals. 24-hour service. Radio controlled.
K Trucking Co. Ltd.
Bus. Office, 2840 Nanaimo, 386-3414
Dispatcher, 2720 Turner, 382 6136

WELCH'S BOBCAT (825) DIESEL and trucking service, excavating backhoe, rotovating, terracing, septic and drains, clean-up, hauling. Reasonable. I care. 658-5501.

PEDERSEN EXCAVATING. Back-hoe work. Sewer installation. Free estimates. By hour or contract, 479-5963.

VICTORIA BOBCAT SERVICE. 3-ton dump truck. Landscaping-excavating, 10' backhoe, reasonable. 383-8101.

GRAVEL SUPPLIES, NUMBER 2 top soil at $6 a yard, hog fuel, excavating and truck rentals. Don Patterson Trucking 479-1904.

ARCHER BOBCAT
Back filling, paracing, septic tank and field installations and driveways. 474-1231 or 743-9753 collect

ROBERTSON'S EXCAVATING 450 Case, land clearing, bulldozing and backhoe. 595-8530.

J. & L. TRUCKING AND EXcavating, sand and gravel supplied. Cat work. Reasonable. 478-7378.

Fencing

CHAIN LINK FENCING
We only install wire and chain link fences, so we not only do quality work but also have a super price. For a free estimate with no obligation call Van-Isle Chain Link Fencing, 386-1841 anytime.

FENCING AND GATES — ALL types in wire or wood — supplied, installed or repaired. Island Chain Link Fencing Ltd. For free estimate — Phone 477-0332.

Flooring and Sanding

M&M FLOOR
COMPLETE FLOORING CENTRE
Hardwood, Carpets and Linos
532 William St., 384 0342
Nights: Al 386-3078—Mike 652-4308

CARPETS, LINO, TILE, PROFESsionally installed. All work guaranteed. Free estimates. 382-9326.

Furniture Refinishing

GAMMA FURNITURE REfinishers, free estimates, pick up and delivery, 652-5524.

Gardening

DUTCH LANDSCAPERS — TREE pruning, hedges and shrubs trimmed, fall clean-ups, low maintenance gardens, planting, rockeries, fencing. 384-7653.

HARVEY'S LANDSCAPING AND Garden Service. Experienced Chinese gardener and landscaper. Fong 479-7078, 384-8621.

FALL GARDENING AND CLEANup service. Pruning (shrubs and roses, etc.). Phone after 6 please, 595-6793.

PROFESSIONAL
PRUNING AND FALL CLEANUP
G. BARTA, 479-9278

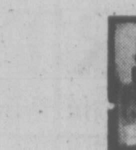

GARDENING
jack beastall

Let Children Compost Leaves

A reader is asking for information on a new method of composting oak leaves to have them ready for use in six to eight months.

No new method has come to my attention. There would be nothing unusual in it because any oak leaves made into a heap in fall are ready for use the following spring.

The only exception is leaves of thick texture and glossy surface, such as laurel. These may take a year or more to decompose to a usable condition.

The fact that leaves do not lose their natural shape when composed is misleading to home gardeners. If the heap was torn down and rebuilt three of four times during winter their shape would no longer be evident.

For most of us, time and the inclination for work of this kind, are lacking, but there is an alternative if the leaf mould is needed for greenhouse work and potting mixtures in early spring.

All that is needed is a half-inch mesh screen made from heavy "hardware cloth" as it is called, a pair of stout leather gloves and a little elbow grease.

Pushing the wet mass through the screen gives us the true leafmould so essential in many soil mixtures.

For incorporating into vacant soil it is only necessary to dump the wet masses of leaves on the surface and break them apart with a five tined digging fork or a rototiller.

Truck loads of oak leaves were composted each fall in our commercial plant nursery. Details of handling may help, for the method can be easily adapted to the home gardener's need and facilities.

First, a large enclosure was built from 36-inch chicken wire attached to stout stakes driven well into the ground. The leaves were dumped directly into this enclosure.

For quick decomposition it is essential that as much air as possible should be excluded, which means a lot of treading down. Obviously, the more feet on the job the quicker this is accomplished.

This is where a little psychology comes in handy. We know children revel in playing among leaves, so why not let them enjoy themselves in the leaf bin and do the needed compacting at the same time? We just invited the neighborhood children to come and have a good time.

After the first load was well compressed, a sprinkling of nitrate of ammonia went over the surface, followed by a good soaking with water from a hose or sprinkler. The sprinkler does the best job.

When the next load arrived, the children had a few hours more fun, and when compacted the layer had the same treatment with ammonia and water. This continued until the enclosure was filled. The weight of the children playing in the dry leaves further compacted the wet layer beneath.

The leaves on the surface and against the wire remained dry even after a winter of snow and rain, because of exposure to sun and wind, but when pushed aside a brown wet mass is evident ready for immediate use.

The three essentials for quick decomposition of oak leaves are (1) the exclusion of as much air as possible from between the leaves themselves, (2) a nitrogen fertilizer (ammonia) to generate heat and start the decomposing processes, and (3) plenty of water to keep the heap thoroughly damp at all times.

There are several compost activators on the market which take the place of the nitrogenous fertilizer; each has instructions for use with leaves, and it may be one of these our correspondent has heard about. However, the basic method is the same whatever product is used.

36 BUSINESS SERVICES and DIRECTORY

Gardening

GARDENING; PRUNING; ORnamentals shaped and pruned; clean up; maintenance; reasonable. 477-4740.

TREES PRUNED, LIMBED, hedges, shrubs trimmed. 10 years experience. 383-8363.

Glass and Glazing

WINDOWS — CHANGE WOOD TO aluminum, single to thermo with Ever-Brite. 384-1423 or 658-8817.

Gutter Cleaning and Repair

GET READY FOR WINTER, ONE phone call will solve all your gutter, downpipe, and roof problems. Cleaning, waterproofing, and repairs etc. Very reasonable. All work guaranteed. 477-4908.

Aluminum Gutters
5" continuous in baked enamel
Action Seamless Gutters
384-5252
(THE BEST FOR LESS)

Aluminum Gutters
5" CONTINUOUS in baked enamel
B.C. ALUMINUM 479-7121
"THE NAME YOU KNOW"

GUTTERS, DRAIN PIPES cleaned, repaired and replaced by licensed company. 479-8196.

Handymen

CLEAN WINDOWS, EAVEStroughs, home repairs, painting, fencing, garden, cleanup or ? 478-7059.

GENERAL HANDYMAN SERvices. Odd jobs, big or small. Call Ray at 474-1764.

PLUMBING, CARPENTRY, electrical, reasonable rates. Phone 383-1233 or 479-9418, 5-7 p.m.

REPAIRS AND CARPENTRY. 479-5907

Home Improvements

ALCAN BUILDING PRODUCTS
Almetco Div.
SAVE HEATING DOLLARS
Storm Windows — Thermal Glass
Alcan Siding
Days 652-3901 Eves. 652-2761

ORNAMENTAL RAILINGS MANufactured and installed to your taste and style. All work guaranteed. No job too small. Call Jim or John, 474-1415. Free estimates.

REMODELING SPECIALISTS! Kitchens, rumpus rooms, entrys and additions, free estimates. Phone 477-7382 anytime.

DRYWALL, ROOFING, CARpentry, all repairs and alterations. Free estimates. Call Ray at 474-1764.

REPAIRS AND ALTERATIONS, quality workmanship guaranteed. For free estimates call 652-1440, evenings 652-5870.

RENOVATIONS, ADDITIONS AND framing, no job too small. Call Ron, 382-5529 or George, 385-0377.

FEATURE KITCHEN CENTRE
2610 Douglas 385-4921
QUALITY WITH ECONOMY

Landscaping

MARLEE GARDENS LTD. Landscaping, new lawns, lawn and garden renewal. Free estimates, reasonable rates. Call 652-3705.

Landscaping

BARKER LANDSCAPING LTD.
—since 1940—
Lawn specialists. Expert and considerate garden layout and shrub placement — sketches — ideas. Our expert stonemasons can build you anything in rock or slate — walls, patios, pools or pillars — etc. For a free competitive estimate, call 595 8323. Terms.

PREPARE for spring. Backfilling, levelling, designing, cleanup. Sunset Landscaping, 384-8075 pager 243

Masonry

TONY'S STONEWORK, RETAINing walls, fireplaces, steps, concrete work, facing, reasonable rates. Call anytime. 384-9046, 385-8235.

BRICK FIREPLACE FACINGS, special this month only with arched screened included in price. $400. 642-5150.

B. AND P. MASONRY, CHIMneys, fireplaces, bricks and stone. Estimates free. Phone after 6, 386-9801.

SMALL BLOCK BUILDINGS, brick work, chimney and fireplace repairs and facings. After 5, 477-7548.

J. HANNAH MASONRY, CHIMneys and fireplace facings. 477-5822 evenings.

HENSON MASONARY, CHIMNEY construction, repair work, face remodelling. 382-4734, 386-3909.

MCNAMARA MASONRY QUALIty fireplaces, brick and block work. 656-5091.

CHIMNEY NEED REPARING? Phone 383-7084

ALL TYPES OF BRICK WORK. 383-5890, Rod Henson.

Moving

DRUM CARTAGE
Moving and storage. House and apartment moving, pickup and deliveries. Professional men at competitive prices. Month-end appointments available to the last minute. 383-9861.

TROJAN MOVERS
Local moving and deliveries, careful handling. $20 per hour. Monday through Friday, $22 on weekends. O.A.P. special rates. 20' van and two men. Fully insured. Phone 385-7421.

MEL'S MOVERS
Local deliveries and household moves. $10, $15 and $20 per hour. A division of Mel's Bargains (used furniture) 384-2523.

INEXPENSIVE AND CAREFUL. Any size local move — $18 hour. 2 experienced men. Wave Transfer, 383-5211.

SMALL MOVING JOBS AND pickup and delivery service. $8 an hour, one man; $11, two men. 382-5275.

COMERFORD BROS. MOVING, professional service at $22 per hour. Call 386-0293 or 383-1078.

EUGENE, LOW RATES
383-3528

Painters and Decorators

ISLAND DECORATORS
Painters Paperhangers
Spray Painters
Plaster Repairs
Convenient Time Payments
383-9059 Eves. 382-1479

CLARK AND PATTISON PAINTING CONTRACTORS LTD. Brush or spray. Paperhangers Texture and vinyl work. Will do all or part of any job and anthes steel scaffolding. Rentals of all painters equipment. Terms if desired. Phone 384-0443 or 384-8831.

BROTHERS PAINTING AND DECORATING
Free appraisals, cost consultant. All types of painting. All types of repairs. Commercial, farm, residential. Lowest rates. Terms. Work guaranteed. 383-8112.

VICTORIA'S NEWEST B. AND L. Painting and Decorating, says "Please" call us at 386-2074 for jobs we'll be both thankful for. References, free estimates and rates for senior citizens.

DOWSON PAINTING CONTRACTOR. RESIDENTIAL, COMMERCIAL. WORK GUARANTEED. Free estimates. 385-6042.

HOUSE PAINTER WITH 5 YEARS experience, interior and exterior painting, free estimates, guaranteed. 652-1394.

PAINTING AND DECORATING, reasonable rates, satisfaction guaranteed. Terms. 595-4905, 479-2473.

QUALITY INTERIOR PANTING at reasonable rate, by experienced tradesman. 477-8276. Prompt attention.

B.M.B. PAINTING AND ROOFing Ltd., residential and commercial. Free estimates. Reasonable rates. 642-4522.

EXCELLENT PAINTING AND wall paper hanging. Reasonable price. Free estimates. Call anytime 385-5239.

ARE YOU AMONG THOSE WHO keep putting that painting job off. Free estimates. Call 478-1254 anytime.

I CRIGHTON, PAINTING AND decorating. Free estimates. 20 years' experience. 383-0639.

36 BUSINESS SERVICES and DIRECTORY

Painters and Decorators

CALL AN OLDER VICTORIAN PAINTER
Semi-retired father and son team. References. Guaranteed. Please call after 6, 382-8390, 474-1794.

INTERIOR - EXTERIOR. FREE estimates. Excellent job guaranteed. Call Ray at 474-1764.

Plasterers

FRED BLANCHARD AND SONS Ltd., Lathing, plastering and stucco work, repairs. Phone 656-4211.

FOR QUALITY STUCCO OLD and new buildings. Phone K. Gronmyr, 112-743-2768, Mill Bay.

JIMMY'S PLASTERING AND Stucco and Lathing. Phone anytime after 5 p.m. 478-1118.

COLEMAN PLASTERING LTD. Lath, Plaster and Stucco. 598-3433.

Plumbing and Heating

R. BALES, PLUMBING AND Heating. Licensed plumber, repairs and alterations at low cost. 382-1653.

DAVID'S PLUMBING
Repairs, alterations, plugged drains, hot water tanks, 386-8881.

Roofing and Siding

VICTORIA CEDAR CRAFT. Vertical, horizontal, diagonal, and decorative interior and exterior siding, finishing specialist. 383-0401, 383-8093.

TOP QUALITY ROOFING FOR lowest prices. Free estimates anytime. Phone 385-5522, 11 to 5. Two-day service.

ROOFING AND REPAIR WORK to all kinds of roofs. Call 474-1415. Free estimates.

H & R ROOFING
Cedar Shakes, free estimates. 384-5246, anytime.

PARKER JOHNSTON LTD.
1855 BLANSHARD. 382-9181
"Roofing Victoria Since 1935"

Stucco

NOW IS THE TIME TO STUCCO to save on fuel bills. General stucco, insulated stucco, re-stucco. Also inside plaster, small renovations. Free estimates. J. G. Unwin, 383-8407.

Tailors

OAK BAY TAILORS
Tailoring, alterations ladies and men Quality leather alterations. 1826 Oak Bay Ave. 598-4131

Tree Service

CEDARDALE TREE SERVICE
385-9931

MOUNT VIEW TREE SERVICE
Everything in trees.
Big or small we do them all. 479-3873.

Danger trees felled and removed, free estimates. Fully insured. 384-7983 or 388-5336, 24 hours.

TREES TOPPED, LIMBED Felled. Land clearing. Insured. Free estimates. 384-8877.

Upholstery

RIPPED, DAMAGED VINYL UPholstery repaired without reupholstering, colour changes, cleaning. Victoria Vinyl Masters. 383-9011.

38 TRAVEL

—DISNEYLAND—
Direct from Victoria
By Bus — Dec. 20
Phone for Free Brochure
2620 QUADRA
382-4271
ALL-FUN HOLIDAYS

PALM SPRINGS, CALIFORNIA
Victoria owned, Descanso Lodge. Separate air conditioned, fully equipped cottages, heated pool, $450 per month, $125 per week. Vacancies for Dec., March and April. Full information from J. H. Henderson, 652-3157.

FLY LAS VEGAS ANY DAY — PWA from Victoria — connect to Hughes Airwest. Including two nights' accommodation. From $187.76 per person sharing.
WHITTOME'S TRAVEL
J. H. WHITTOME & CO. LTD.
1111 Blanshard St. 388-4271

KAUAI, DELUXE 2-BEDROOM waterfront condominium, car included. $10 per person per day (4 people) Nov. 28 - Dec. 17 only. 478-9845.

CHEAP, VICTORIA-LONDON leave before December 27th. Call Rod, 595-8570.

1 WAY TICKET, VANCOUVER TO London, $200. 652-1316 evenings.

39 PERSONALS

SINGLE OUT-OF-TOWN GENTLEman, late forties wishes to meet discreet females and couples around same age, while in Victoria area on business from time to time, for friendship and outings. All replies answered on receipt of first letter. Write includink phone number if possible to Victoria Press Box 817.

RESPONSIBLE GENTLEMAN residing Interior B.C. wishes to meet attractive young woman, 26 to 30, who enjoys sports, dancing. Object matrimony. Photo appreciated. Reply to Victoria Press Box 820.

To: 401 Central Saanich Voters — Many Thanks for Your Support — Leona King

ARE YOU ONE OF THE 1500 swingers in Victoria? Our swinger group would like to meet you. Couples 20-50 invited. T.V.I., P.O. Box 123, Victoria.

GEORGE DAVIDSON WHO LEFT Orkney with me February 1930 or anyone knowing his whereabouts, write Robert Leask, General Delivery, Roberts Creek, B.C.

PENFRIENDS IN CANADA wanted urgently; all ages. The Pen Society (A.33). Chorley, Lancs., England.

GENTLEMAN, 55, TIRED OF being lonely, looking for lady for home life, companionship and love. Non-drinker. Victoria Press 828.

STEPHEN CHUNG, GOOD NEWS and important. Please phone home immediately. Ngu Lai Li.

40 BUSINESS PERSONALS

PUZZLED WHAT TO DO?
FOR CALM, BUT VERY COMPETENT REAL ESTATE ADVICE AND ACTION CALL DICK BATEY (OFFICE), 385-3411, (res.) 592-4607.

Since 1904
Ker and Stephenson LIMITED
385-3411

HYPNOSIS
Stop smoking, lose weight, sleep soundly, master emotions, eliminate nervous tension, break negative habits. Lecture service available. Professional hypnosis by appointment only.
Alpha Centre—595-4022

WEDDING FLOWERS
Exquisite, reasonable, styled just for YOU. 384-9790. Helen Glasse for appointment.

HERS AND SIRS
Expert hair cutting for ladies and men at Scissors. 388-6477.

BEAUTIFUL INDOOR POOL AND sauna, restricted availability, dial 386-2812.

MICHAEL SECURITY BUSINESS by the day, week or month. 598-5523.

FOR A LEVOY CONSULANT. Phone 479-2194.

40 BUSINESS PERSONALS

MRS. PAYNE-JONES, TRANCE medium. Questions answered. 386-3603.

PSYCHIC READINGS PERsonalized, strictly confidential. 652-4289.

42 EDUCATION

TUTORING — PROFESSIONAL help by experienced teacher. French, math, new and old methods. 598-2331.

TUTORING GRADE 9, 10, 11 math, academic. Qualified teacher, reasonable rates. After 6, 382-6272.

INSTRUCTION WITH A SMILE: Tutoring, all kinds. Copcutt, 384-5589, 388-9153.

43 DANCING

TEACHERS WANTED: PARTtime. Modern, Belly dance, disco. Dance Energy, 1322-A Government street, 384-3841.

60 FUEL

CHOICE SEASONED ALDER, $35 a pick-up truck load, split, immediate delivery. Call Murray, 598-2185.

MANDER TRUCKING 478-5332 Agricultural sawdust, hem and fir. Cedar hog fuel for riding rings. Evenings 477-5053, 479-7629.

ALDER WOOD SPLIT AND DElivered, $50 per cord. 642-5965 between 6-9 p.m.

BEST FOR LESS
Mixed alder and fir, $35 per cord. 598-3291 after 6 p.m.

ALDER WOOD CUT AND SPLIT, delivered $50 a cord. Phone 642-3185, 595-5101.

FIR FIREWOOD. $35 CORD; YOU pick up. Cedar posts and 2 power poles. 479-5110 after 5 weekdays.

CORD WOOD FOR SALE, $50 split. Cedar poles and fenceposts. 598-6445; after 5 phone 479-2378.

ALDER CORDWOOD, CUT IN 16" lengths, delivered and stacked, $50 a cord. 478-3342.

PRESTO LOGS. DELIVERED and stacked: $225 per doz. Eugene. 383-3528. Minimum $5.00.

ALDER FOR THE FIREPLACE, split and delivered, 642-5970.

SPLIT FIR FIREWOOD, $45 cord. Delivered. 478-3896.

ALDERWOOD FOR SALE. 478-3277.

DRY FIR SPLIT AND DELIVered, $40 per cord. 383-2881.

63 TIMBER

WANTED TIMBER
FELLED, BUCKED or STANDING
Fir, Cedar or Hemlock
TOP PRICES PAID
Ideal Sawmill Ltd. 385-0441

STANDING AND FELLED timber wanted. Free estimates. Phone 384-8877.

TIMBER WANTED, STANDING or fell. 384-7983 or 388-5336.

65 BUILDING SUPPLIES

IMPERIAL BUILDING MATERIALS LTD.
The Builders Supply House

IDEAS FOR THE HOLIDAY SEASON
JENN-AIR
Non-convertible Grill
Builder's Model
Special $299
JENN-AIR
Microwave Oven - 7 cooking speeds. Browning element - defrost cycle.
Special $695
FLOOR COVERINGS
"Gentle Night." 2-tone sculptured shag by Celanese.
Reg. $13.95 Our price $8.95
"LONGBELL" Kitchens
See our displays - our kitchen experts will be pleased to help with your planning and quote on your requirements.
Pick up your complimentary 1977 Calendar
BUY WHERE THE BUILDER BUYS FOR LESS
2955 DOUGLAS ST.
386-1401
STORE HOURS
Mon. - Fri., 8 - 5, Sat., 8 - 12
Member of Victoria HUDAC

Cubbon Colwood

16"x24" Crystal Mirrors	$1.99
Common Nails — 2¼", 3", 3¼" 50 lbs.	$12.79
Interior White Latex Gal.	$4.49
Compost Box	$8.59
Paint Roller Set	$1.89
¼" Sanded D. Plywood	$4.99
¾" Sanded D. Plywood	$9.99

OPENING SALE CONTINUES
CHARGEX — MASTER CHARGE
2650 NOBHILL RD. — COLWOOD — 474-1281

SAANICH LUMBER YARDS
3401 Douglas 385-2486

Material for 12x20 garage roofing extra	$320.00
8x10 Greenhouse	$245.00
Work Bench Materials	$ 12.00
Compost Box 4x6	$ 10.00

Sabot Kit (sailing)
Pram Dinghy Kit
Garden Shed, 6'x7'7"
Chicken Coop, 6'x6'7"

GOOD QUALITY 18" CEDAR shakes, $35 per square. Call after 6, 642-4552.

65 BUILDING SUPPLIES

Home Lumber

LUMBER SPECIAL
Price per 1000 FBM

2x4—6' Btr Hem.	75
2x4—7' Btr Hem.	105
2x4—8' Btr Hem.	155
2x4—8' Std and BTR fir	175
2x4 No. 3	120
2x10 No. 3	110
2x12 No. 3	110
1x8 M-R shiplap	159
1x10 M-R shiplap	149

FIR PLYWOOD
5/8" T & G

Std.	9.65
⅜" Std.	5.65
½" Std.	7.25
¾" Sand. D	9.95
5-16 Duns	4.50

GYPROC SPECIAL

4x8-⅜"	2.55
4x8-½"	2.90

Per 1000 sq. ft.

½" GYPROC	$ 89
½" FIRESTOP	$ 99
⅝" FIRESTOP	$115

ALSO STOCKING
Joint cement, filler, tape, bead, etc.

CABINET PLY
¾" 32.95

INSULATION
PRICE PER 1000

R7x2½" FIBERGLAS	$ 72
R12x3½" FIBERGLASS	$120
R20x6" FIBERGLAS	$205

STUCCO WIRE
16—15" $19.50

ASHPHALT SHINGLE
210 WT. SELF SEAL $21.95

SPECIAL QUANTITY DISCOUNTS ON VOLUME ORDERS

DELIVERIES MADE ANYWHERE ON VANCOUVER ISLAND. BEFORE YOU BUY COMPARE OUR PRICES. FOR QUALITY SERVICE AND GUARANTEED SAVINGS, PHONE:

HOME LUMBER and BUILDING SUPPLY
470 ARDERSIER RD.
386-3374
385-8711

STEWART & HUDSON

FULL LOUVERED AND HALF LOUVERED SINGLE BIFOLD MAHOGANY DOOR PANELS
3.99 EACH

TURNED EXTERIOR CEDAR SPINDLES
32" HIGH
1.99 EACH

POCKET DOOR FRAMES FOR PLASTER LATH WALLS

28"x6'8"	9.99 EACH
2'8"x6'8"	9.99 EACH
2'10"x6'8"	9.99 EACH

24' ALUMINUM EXTENSION LADDERS
38.88 EACH

WOODEN PUSH UP LADDERS
18' — R E GULAR—36.95— 24.95
20' — R E GULAR—40.95— 29.95

MARINE PLYWOOD
3'x20'x⅜"—69.95

WOODEN SECTIONAL GARAGE DOORS
2 ONLY 10'x7'—299.00

ALL ITEMS LIMITED IN QUANTITY AND SUBJECT TO PRIOR SALE

Chargex—Master Charge
Budget Accounts
Open Mon.-Sat. 7:30-5:30
STEWART and HUDSON LTD.
400 Gorge Rd. E. 386-3211

SLEGG'S CASHWAY LUMBER
Low Prices for Home Builders
2 YARDS
1496 Admirals Road
388-9975
Sidney
9764 Fifth St.
656-1125

65 BUILDING SUPPLIES

MOORE WHITTINGTON LUMBER LTD.
MW
2614 BRIDGE ST.
386-1381

DOORS
Victoria's door headquarters. All types — entrance, pre-hung, pocket door frames.
Utility Grade Door Jambs and Hemlock and Fir
$4.00-$5.00-$6.00
Arborite
Clean-out Prices
$9.83 sheet
Victoria's only complete: SASH, DOOR and MILLWORK MANUFACTURING PLANT.

Cubbon on Cook

R7x15" Fibreglass Rolls	$ 7.29
R7x15" Batts—Bundle	$10.99
R10x15" Batts	$10.99
Pre-hung doors with Hardware	$23.95
Concrete Incinerators	$16.95
25 Econo Studs	$9.99
¾" Sanded D. Plywood	$9.99

CHARGEX, MASTER CHARGE
1720 Cook St. 384-8181

SIMPSONS MARINE PLYWOOD, 50% or more off, on all stock, 492 Cecilia, 386-3208.

70 MUSICAL INSTRUMENTS

ATTENTION CHURCHES!
Scott Piano and Organ now has a good selection of new and used organs suitable for Church use, from Chapel size to Cathedral size. Choose from several makes including the fabulous Rodgers concert organs.
Scott PIANO & ORGAN
Downtown store only
386-2434

NOVEMBER SUPER SPECIAL!
Brand new LEBLANC VITO clarinets selling at 30% discount. Reg. $280.
NOV. ONLY $196.
HALL-FAIRFIELD
"Doorway to YOUR world of MUSIC"
728 Fort St. 385-3307

EATON'S
Specialist in HAMMOND ORGANS for over 20 years
4 Teachers Available
Use Your Eaton Account
Main Floor Eaton's
Home Furnishings Building

FENDER LEFT HAND ACOUStic guitars, $120 and $210; Guild acoustics $375 and $449.95; 8 string pedal steel guitars $195; Morley power Wah pedals $145; Marshall 100 watt amp heads $650; Practise bass amp $159; Turner microphones, reg. $45, Sale price $35 each.
SOFT SOUNDS
2031 Oak Bay Ave. 598-1524

KAWAI MODEL E55
Organ, 2 keyboards, 13 pedals, automatic rhythm, veneer cabinet, roll top, bench, music, headphones, lessons, delivery, 2 year warranty —ONLY $895.00
KAWAI KEYBOARD STUDIOS
3261 Douglas 386-3912

ACOUSTIC 470 AND 405 CABINET with Celestion speakers like new; Ibanez Futura solid body electric guitar and brand new, the only one like it, in Western Canada, guaranteed perfect. 598-1082.

WURLITZER ORGAN 435 FUNmaker special, used less than 1 year, new condition. Asking $2,425 or closest offer. 478-4855.

VOCAL MASTER SHURE PA, PE 50 SP mike, Shure mike stand; must sell. Phone after 5, 478-9391.

NEW OVATION 6-STRING GUItar and case, immaculate, $300. 656-5057 between 6 and 8 p.m.

ARMSTRONG FLUTE, HARDLY used, $300 new, asking $225. 598-6290 after 5.

ROLAND EP-30 ELECTRONIC piano with legs. 6 weeks old $850. 477-1229.

KAWAI ORGAN, 6 MONTHS OLD, excellent condition, asking $1250. 592-3574.

GIBSON ES 125, ELECTRIC GUItar. Grovers. Golden Sunburst. Like new, $325. 386-0293.

SMALL BASE AMPLIFIER FOR sale, good condition, $125 or best offer. Phone 386-3607.

BOOSIE & HAWKES CLARINET, like new with music stand, $130. 656-5330.

SILVER FLUTE, WELL CARED for, $250 new, asking $110. Call 478-3052.

PIANO TUNER — CRAFTSMAN. Norman Duckworth. 595-5251.

YAMAHA FG 230, ACOUSTIC 12 spring. Phone 479-2740.

EXCELLENT 130-WATT PEAVEY standard, head, $250, 384-5045.

ARMSTRONG FLUTE. GOOD condition, $165. 592-3850.

HEINTZMAN UPRIGHT GRAND piano for sale. 384-3935, 385-4807.

70 MUSICAL INSTRUMENTS

NEW LOCATION SALE
CONTINUES
15-20 Percent Discounts
STILL IN EFFECT
714 FORT
Gleeson Music City
388-9632

RESERVE A RENTAL NOW
DON'T WAIT for the RUSH — your best selection of school band instruments is now. We offer a great selection of new and near new instruments on rent with purchase option or equity lease plans. REASONABLE RATES TOO! TRY US — We're your school band HEADQUARTERS on the Island.
PAMUS
MUSICAL INSTRUMENTS
"Where Good Music Begins"
1108 Blanshard St. 386-8475

BALDWIN ORGANS—PIANOS
Guitars, band instruments, instruction
DRIVE IN—PARK FREE
Open 10 a.m.-9 p.m.
Sat. 9:30-5:30
Downtown Near The Bay
BERNIE PORTER MUSIC
382-9542

SHOP FOR CHRISTMAS
We have used chord organs priced from $169 to $695.
Used 2 manual Farfisa, $399.
Lowrey with rhythm, $1295.
Used Kimballs at $1295, $1495 and $1695.
1 Gulbransen, $2395.
Store Hours: Mon-Tues., Thurs.-Sat., 10-6, Fri. 12-9 p.m. Closed Wednesdays.
CASCADE
Organ and Piano
WAREHOUSE SALES
WHSE NO 2—370 GORGE RD. E.
383-8711

New Kincaid Pianos available for rent. $26.75 per mo. including tax plus cartage.
See Reg. Stone at
SOUND OF MUSIC PIANO AND ORGAN CENTRE
1517 Quadra 383-0239

1 only previously owned top condition Lowrey Genie organ. $995
See Reg. Stone at
SOUND OF MUSIC PIANO AND ORGAN CENTRE
1517 Quadra 383-0239

WE CARRY
Vancouver Island's most complete stock of sheet music and books. Try us at
NELSON'S Music Centre
1315 GOVT. 385-9728

NEARLY NEW ROLAND SPACE echo, offers. 595-1054, afber 6 p.m.

71 MUSIC TEACHERS

ORGAN TEACHERS required
Scott Piano and Organ needs more organ teachers to handle increased teaching load. 386-2434.

FREE ORGAN LESSONS TO ANYone wishing to play—no obligation. Cascade Organ and Piano Sales, Whse. No. 2-370 Gorge Road East. 383-8711.

77 MOTORCYCLES

'72 650 YAMAHA, NEW TIRES, brakes, safety check, good condition, $850 firm. 385-8461.

1973 HONDA CT70, 550 MILES, mint condition. Perfect Christmas gift, $375. 656-2471.

77 MOTORCYCLES

SAVE NOW!!
BRAND NEW

HONDA CB360 Road	$1299
HONDA CB550F Road	$2199
HONDA CB750K Road	$2499
HONDA CB750F Road	$2599
YAMAHA 100	$ 699
YAMAHA 125 Enduro	$ 899

PLUS all the new '77 YAMAHAS At Good Prices
AT
MULLINS MARINE SALES LTD.
382-1928 382-4518
925 Yates St. DI 00365A

OSSA
See the new 1977 OSSA 350 Trials and BULTACO 250 Sherpa. Best in Bush Bikes at
BROOKLANDS MOTORCYCLES
939 Fort St. 383-5826
DL 1371

1977 SUZUKI
100cc Commuter Bike
$599
COLWOOD HONDA
Div. Mullins Marine
2781 Millstream 478-8831
Left off Hway at Western Speedway. D.L. 00366A

I'VE GOT A BEAUTIFUL, 1972 Yamaha 350, for sale, I've being trying to sell it, for 3 weeks with only one phone call. It runs well, with only 11,000 miles on it. It's fast and looks great (orange and black). It's valued at $800. But, I must sell it now. Asking $550. Come and see! 598-6288.

FREDERICK MOTORS
MOTORCYCLES
KAWASAKI
SUZUKI—BMW
Repairs—Service—To All Makes
616 Queens DL-00834A 383-0823

1973 MONTESSA COTA 250 trials, no miles on complete rebuild. Motor, trans rebuilt, new bars, levers, cables, shocks, chains, sprockets, paint. 5-10 p.m. 478-7816.

1972 BMW SPORT FOR SALE, 750cc, unique German framing, new deluxe Krauser bags and back rest, other extras. $2200 or best offer. 656-5057 between 6 and 8 p.m.

ONE OF A KIND
Taiwan Taxi, Suzuki bike with a custom-made sidecar. Victoria RV Centre, 478-8377.

HONDA CB550, EXCELLENT condition, new chain (HOOKER), muffler system. Many extras for touring, highway driven, 14,650 miles. 598-5710. Ask for Graeme.

WHITE FAIRING WINDSHIELD plus white F.G. saddle bags to fit 450, 500, 750 Honda, never used, $120. Phone 642-3142.

MUST SELL '77 TY 250, YAMAha, excellent condition, low mileage, and extras, $1150, 652-2379.

POWERTOWN MOTORCYLCLES
ALL MAKE SERVICE
384-1249 D.L.00169A 614 Grenville

'74 YAMAHA TY 250, EXcellent condition, many extras, $825. 658-5458.

'74 SUSUKI GT 550, NEW PAINT, saddle bags, mint condition, $1300. 592-9858.

FOR SALE, LEAD R7 SADDLE bags, good condition, closest offer to $100. 383-7788.

1965 HONDA 125CC, ELECTRIC start, nice shape. 386-8659, after 5 p.m.

73 YAMAHA, TX 750, DUAL front disc brakes, good running order, $1200. 478-3525.

HONDA 175 STREET BIKE
$400. 652-3388.

175 YAMAHA ENDURO, $575. Phone after 6 p.m., 477-8420.

1974 CR 125M HONDA ELfinore. Phone after 5, 382-8803.

'74 175 MX YAMAHA GAS, KONI, shocks, 652-1718 after 4.

'72 HONDA SL-70, GOOD RUNning condition, $250. 477-1229.

WANTED: GOOD 250-500 SINGLE 4-stroke street. After 5, 598-6036.

1969 NORTON 750 COMMANDO, good shape, $950. 384-3622.

FOR SALE 1971 HONDA CB 100, 2 helmets. 598-8472.

HONDA 175 STREET, 12,000 miles, $650, 477-0056.

78 BICYCLES

ESQUIMALT BICYCLE
1215 ESQUIMALT ROAD
388-6712
All popular makes and models, backed by our own 30 free service check and 1-year guarantee on all parts and labor. Christmas lay-away available on small deposits.
Chargex, Master Charge welcome

BUY, SELL, TRADE, REPAIRS New and used bikes. Qualified mechanic operating own business. Lowest prices. (Expert buckled wheel.) Open 8-8. Reno Industries, 2519 Gov't., 384-5514. Free pickups.

PREMIER TEN-SPEED, MAN'S or boy's bicycle, 2 years old, excellent condition, $70. 384-3979 anytime.

TEN SPEED FOR SALE, EXcellent condition, only $98. Phone 382-2382.

MAN'S 10-SPEED PEUGEOT, good condition, asking $60. 658-8102.

1976 APOLLO MARK II 10-speed, leaving country, asking $125. 592-0817.

MEN'S THREE-SPEED, A-1 CONdition. 387-3649, 9-4. Ask for Keith Taylor.

3-SPEED PORTABLE WITH GENerator light, excellent condition, $65 firm. Phone 592-7598.

BICYCLES, 3 AND 10 SPEED. Phone 479-6227.

WOMAN'S BICYCLE WANTED, any age or condition. 385-6540.

25" PEUGEOT PR10, EXcellent condition, $200. 477-4759.

GITANE 10-SPEED, EXCELLENT condition, $85. 598-2144.

78 BICYCLES

USED BIKES
FOR CHRISTMAS

21" Ladies, men's coasters		$39.95
Boys' BRC 5-speeds		$50.00
Boys' 3 speeds		$55.00
Girls' coasters	from	$30.00
Ladies' 3 speeds	from	$60.00
Raleigh gents 21" 10 spd.		$69.95
Peugeot gents 21" 10 spd.		$89.88
Gents 5 speeds	from	$65.00
Boys' junior 4 speed		$44.95

Russ Hay On Government
2542 Government 384-4722

RALEIGH SALE
RALEIGH 3-speeds Men's and Ladies' Reg. $125 NOW $114.50
RALEIGH 3-speeds 1975 Men's models NOW $99.95
XMAS LAYAWAY
Many other Brands and Models in stock
OAK BAY BICYCLE SHOP
1968 Oak Bay Ave. 598-4111

A BOY'S 10-SPEED, APOLLO light metallic blue, good condition, $40. 383-6844.

80 BOATS and MARINE

GOLDSTREAM MARINE
EVINRUDE outboards
ROADRUNNER trailers
CAMPION Boats
HOURSTON Glasscraft
LUND Boats
For Inboard Repairs and Winterizing, see Jim Dempster
VICTORIA
2994 Jacklin Rd.
478-8391
SIDNEY
2266 Harbour Rd.
656-7121

BOSUN'S
Yacht Brokerage
"MARTIN 29" 1973. Hand laid-up fiberglass Yanmar Diesel. Sounder, knotmeter, 5 winches, (2 speeds for Genoa winches). Sleeps 6. Good storage, skeg on rudder. 6'2" headroom, stove on gimbals. Race record. $25,500.
For further information contact Jim Squire
Bosun's Marina Ltd.
10775 MacDonald Park Road
Sidney, B.C.
656-5558 Box 2001

WESTPORT YACHTS
Our Vancouver Island listings include over fifty power boats and sailboats from 20'-50' and priced from $3500-$159,000. We have Vancouver offices located at the Bayshore Inn and Thunderbird Marina. Somewhere in our organization is the boat for you.
Call at
WESTPORT MARINA
2075 Tryon Road, Sidney 656-5832

SAILBOATS
TANZER Yachts
14', 16', 22', 26', 28'
TARTAN Yachts
27', 30', 34', 37', 41'
Bob Whyte Marine
SALES AND SERVICE
Corner Harbour and Resthaven
Sidney
656-6421

1 only 3 cu. ft. Kerosene Fridge, new $325.00
1 used sharp Kerosene Heater $ 64.95
110 v. damp chaser dehumidifier $ 19.95
Plumbing and Electrical Supplies
S. J. PEDEN LTD.
2855 Quesnel St. 386-3464

14 FT. COPPER RIVETED, Clinker built, Gunter rigged, mahogany hull, sailing dinghy. Sails, mainsail cover, anchor, mooring lines, Seagull engine. Newly painted inside and out. Ideal family boat, safe and seaworthy, $650. 2 large rotatable boat spotlights, triple chromed. Ideal for working light on fish boat, $45 the pair. Phone after 5:00, 383-6844.

CENTRAL BOAT LISTING SERVICE
THE BOAT FINDERS
We have boats from $50 to $75,000 in back yards and in the water. Phone for the type of boat you want and you will be put in touch with the seller. Do your own deal.
383-1640

REPOWERING?
Be sure to see us before you repair or repower your sterndrive substantial year end discounts on repairs or repowering at:
OAK BAY MARINE
sales and service
598-3393 1327 Beach

WATNED TO SWAP: MY $8,000 equity in my large 3 bedroom townhouse as part payment on your 35-40' live-a-board sailboat. Worth approximately $46,000 total. All furnishing negotiable. Assumable mortgage. 386-3857 evenings. 383-6171 days.

1974 BAYLINER SARATOGA OFFshore, 24'6", 200 HP Volvo I.O. 240 hours, complete with CB radio, sounder, anchor, swim step, etc., stand up galley, head, sleeps 5-6, boathouse kept, excellent condition. $13,900. Phone 477-4076 after 5.

33' CHRIS CRAFT 1969, SLEEPS six, completely refurbished inside and out. Twin screw, 230 hp, Chris Craft engines in top condition. Complete electronics including VHF CB and Fathometer. By owner at $19,750. Phone days (206) 285-2012 evenings (206) 324-9343.

1971 ALBIN DIESEL CRUISER
Completely equipped with sounder and radio, excellent condition. With new top and heater, taking offers on $17,400. Call 477-2260 after 6:00. Ask for David.

FOR SAFETY SAKE
Radios — CB — VHF — SSB
Sounders — Flasher — Chart,
Sales — service and installation.
Sales — service and installation.
BALL and SHEMILT Electronics Ltd. West Burnside Rd. 386-9414.

TILLICUM FURNITURE
2612 Sooke Rd.
Makes boat, camper and trailer cushions. Any size or shape. Full selection of materials available. Fress estimates. Winter discounts now in effect. 478-0522.

UNIQUE, WOODEN 28' DOUBLEender converted to comfortable cruiser. Sleeps four, Greymarine, 45 H.P. depth sounder, Chemical toilet, oil stove, etc. Offers. Must sell. Saltspring 737-9324.

19 FT. CABIN CRUISER, FIberglass over plywood, with 100 h.p. outboard Evinrude, E-Z load trail4r, needs tender loving care, $1000 or offers. 385-5637, evenings 477-0525.

15' BRANDLMYR, 73-50 HORSE power and 4-horse power Evinrudes. Easy loader, many extras $2,495. Before 5:30, 384-3707 or 479-6288.

1973 17½' MARLIN GLASSCraft, full camper top, 85 h.p. Evinrude, twin tanks, 3500 lbs. E-Z load trailer, replacement cost $8,465, offers on $5,000. 478-8570.

80 BOATS and MARINE

MERCURY MARINE

FALL SPECIALS
AVON INFLATABLES

8' Red Start	$528
9' Red Crest	$670

THORNES Aluminum
12' Crusader, deep model $429
Come and see our selection of
Marine Accessories
Many Xmas Ideas
BELL BOY
FIBERFORM
CANAVENTURE
Mercury Outboards
A Boat for Every Budget at
MERCURY MARINE
385-1457
800 CLOVERDALE

FALL CLEARANCE
Mercury Outboards

115 H.P. Electric L-S	$2,095
85 H.P. Electric L-S	$1,950
50 H.P. Electric L-S	$1,550
40 H.P. Electric L-S	$1,215
20 H.P. Manual-S	$ 860
9.8 H.P. Manual-S	$ 715
9.8 H.P. Manual-L	$ 725
9.8 H.P. Electric-L	$ 845
7.5 H.P. Manual-S	$ 625
7.5 H.P. Manual-L	$ 635
7.5 H.P. Electric-L	$ 765
4.5 H.P. Long	$ 480
4.5 H.P. Standard	$ 470

MULLINS MARINE SALES LTD.
382-1928 382-4515
925 YATES

WINTER BUYERS
SAVE 1000's
2 brand new boats
1976 Bell Boy and Sabre Craft, 2520 Fly Bridge Exp. Cruisers, 24'3". Bulkhead enclosed cabin with stand-up head, sliding vanity sink, clothes locker, drapes, full galley, dinette, forward hatch. Hard top rails, bow and stern rails, F.G. aft deck. Sabre Craft has a 188 Merc Cruiser, I.O. trim tabs, dual batteries, wipers, swim steps, Camper back. $13,275. Bell Boy has a 235 O.M.C., I.O. trim tabs, shore power, camper back, swim steps, $13,775. New boats and motor warranty applicable. Trailers available for moving or purchase, e.g., 1976 Ezy-load tandom 24T with brakes and W.W. discs. 5400 lb. cap., 1675. 922-5502 or 926-9130, Vancouver.

Double Eagle Glas Ply Canaventure
PACKAGE DEALS our specialty
Authorized JOHNSON, OMC dealer
Bob Whyte Marine
SALES AND SERVICE
Corner Harbour and Resthaven
Sidney
656-6421

VAN ISLE MARINA
BROKERAGE
LAUNCH RAMP
FUEL DOCK
Vacuum pump oil changes. Complete line of filters and accessories for all vessels. Open 7 days a week. 8-5 p.m.
VAN ISLE MARINA CO LTD.
Tsehum Harbour Box 2130
656-1138 Sidney, B.C.

MUST SELL
21' Starcraft Chieftain marine aluminum cabin cruiser, 120 h.p. OMC inboard, outboard, alcohol stove, sink, ice box, head, many extras. New camper top. Leg completely rebuilt 1975, free moorage after 6 p.m.

NEWLY COMPLETED EXCLUsive marina on Inner Harbour. Moorage available $1.25 a ft. Contact T. Davies, Diversified Holdings Ltd., 388-9181.

25 H.P. JOHNSON, ONE YEAR old, with two new gas tanks. Asking $800. Also, small boat trailer. Asking $150. 656-4018, 652-3769, 384-4912.

1976 MOTOR SAILER, 28', CEDAR on oak, wharfage to July, 1977, diesel power, $13,300. Phone 656-5045.

17' CREW FIBREGLASS WITH 80 h.p. Evinrude motor, canvas canopy and EZ loader trailer. $2900. 478-0549.

WIFE EXPECTING, MUST SELL, 22' K-C cruiser. Full galley, head, cutty cabin, all extras, $8850 or best offer. 656-4157.

26 FT. YAWL NOKOMAS II, REcently surveyed, excellent condition, good inventory, $12,900 or nearest offer. 382-0075.

MUST SELL, OWNER TRANSferred. 35' Endurance Hull, sails, engine, materials included. $16,000. 592-9651.

1974 16.6 THERMOGLASS DEEP-V, Easy-Loader trailer, 1974 50 h.p. Johnson, $3,900 or offers, after 3 p.m. 598-2462.

1973 22' SANGSTER CRAFT, 165 Mercruiser, trailer included. Asking $7,800. 474-1664, between 1:00 and 9:00 p.m.

GRAY MARINE 6-CYLINDER, 2½-1 Paragon gear and accessories, also direct drive gear for same. 595-4223.

38' KETCH STRIP PLANK, ALL diesel. 743-5411. Sacrifice, $32,995 or trade.

R. D. F. RAYJEFF MODEL 6140 4 Wavebands, 1 year old, unused at sea. $250. 748-2455.

31' CABIN CRUISER, GOOD live-aboard, and sports fishing. Under $2000. 652-5834.

23' BAYLINER TRAILER; ACcept small boat as part payment. 384-9096.

21' BAYLINER, FULLY equipped with trailer. 245-3946 (Ladysmith).

20' BRANDLMAYR HULL $800. 1975 Johnson outboard $800. 383-9395.

SIDNEY MARINE ASSOC.
656-5591
2270 Harbour Rd. Sidney, B.C.

NEAR NEW CATALINA 27 Electric start Evinrude, well equipped. $14,950. 385-1457.

13' FIBRGLASS BOAT AS NEW only six-months-old, trailer and extras. Offers. 595-2905 after 5.

36' TROLLER, 8-TON A, DIESEL, hydraulics, good condition. $48,000. 746-7918, Duncan.

OAK BAY BOAT BROKERAGE
At the Marina
1327 Beach Drive 598-3393

15 FT. FIBERGLASS CANOE, oak gunnells, two paddles, 2 life jackets $200. 384-3158.

54' FREEZER TROLLER, COMplete with Troll and long line gear. 112-390-2681.

14' KENCRAFT, SLEEPER seats, ½ canvas top, 50 hp Merc. and trailer. $2150. 479-4266.

12½' AVON INFLATABLE $400 new condition. $1200 or best offer. 478-0777.

21' CAMPION KELSY HARDTOP, fully equipped, $9500. 656-3571.

80 BOATS and MARINE

"IT'S THE SERVICE THAT SETS US APART"

USED BOAT CLEAROUT

14' ALUMINUM package
15'6" HOURSTON O.B.
15'6" HOURSTON O.B.
15'6 SANGSTER O.B.
18 REINELL Hardtop I.O.
22' LYNWOOD I.O.
24' BELL BOY C.B.
26' CUSTOMCRAFT

TRY YOUR OFFER!!

SALE PRICES on all Johnson Outboards

Complete Line of ACCESSORIES (Ideal Xmas Gifts)

GIBSON
Powercraft Centre Ltd.
2520 Gov't St. (Near Bay)
382-8291

CLEARANCE SALE!!
ALL NEW AND USED BOATS!
BUY NOW AND SAVE!!
Open 9-6 Daily
2360 Beacon Ave.
Sidney 656-1105

METRO MARINE

PELAGIC
PACIFIC INDUSTRIES (1974) LTD.
A COMPLETE STOCK OF FIBERGLASS MATERIALS
NOW LOCATED AT
428 Burnside, Victoria, B.C.
386-1811 or 386-7814

DINGHY SALE

7½' Gallcon	$325	$245
8' Gallcon Deluxe	$325	$245
9' Foldbote	$398	$198
8' Catadink	$295	$149
11' Snark Sunflower	$450	$250
12' Wondercraft	$520	$295
14' Wondercraft	$720	$395

ALL BAY MARINA
2238 Harbour Rd.
Sidney, B.C., 656-3167
Open 6 days—Closed Mondays

SACRIFICE
1975 Silverline 19' Sports Runabout, 188 Merc Cruiser, dual batteries, etc., used 35 hours in fresh water. Original cost $12,250. Sale price $6500. 383-8131 or 382-9388.

REDUCED — LEAVING country, 26' Sabrecraft, 1971, 9'6" beam, extras galore, was $18,750 — now $17,500 firm. Phone 384-9503.

ALBIN SURFER CROWN
Call
DICK CHUDLEY
R.F.C. MARINE LTD., SIDNEY
656-5591 2270 Harbour Rd.

FOR SALE—24' TRIMARAN SAIL boat, good condition, $2,000. 652-3148.

15 HP EVINRUDE, AND GAS tank, new $675 or best offer, 478-0777.

80 BOATS and MARINE

Oak Bay Marine
SALES AND SERVICE
FRANCHISE CLEARANCE SALE
All New CAMPIONS MUST GO
Brand new boats 16' to 26'. All reasonable offers accepted.
NOW ON DISPLAY
DIESEL CHUGGERS
DAVIDSON 17' DIESEL CHUGGER, 10 H.P. Farymann diesel. Built to M.O.T. lifeboat specs. Superb sea boat, 1 pint per hour economy.
21' MODEL now in stock. 24 h.p. Farymann diesel, enclosed head, galley.
ALSO AVAILABLE IN KITS 17' and 21' Models
DEALERS FOR:
World Famous ZODIAC Inflatables
EVINRUDE Outboards
DIESEL CHuggers
GREW Boats
CAMPION Boats
OPEN 7 DAYS
At the Marina
1327 Beach Drive
598-3393

MACE MARINE INC.
453 HEAD ST. 383-3324 (24 HRS)
SPECIALIZING IN ALL SIZES
LIVEABOARDS CRUISERS
STERNDRIVES SAIL
HOUSEBOATS
Bank Financing our specialty
OPEN 7 DAYS
(AT WEST BAY MARINA)
IN ESQUIMALT
"If you've never dealt with us You've really missed the boat"

HORWOOD MARINE
GLAS PLY
K & C
Catalina Sailboats
In Victoria
823 Pandora 385-1451
In Colwood
810 Island Hwy. 478-8211
Across from Farmers Market
PRE CHRISTMAS SPECIAL!
AQUA DORY DINGHIES

7 ft.	$199
8 ft.	$219
12 ft. Heavy duty	$399

CANOE COVE YACHT SALES
Canoe Cove Marina
Sidney B.C.
656-3915 656-5711

DAVIDSON DIESEL CHUGGERS now available in kit form in 3 stage kits, 17' to 21' models. Please call Oak Bay Marine Sales, 598-3393, 1327 Beach Drive.

GREW BOATS
Canada's Finest
OAK BAY MARINE
SALES AND SERVICE
598-3393 1327 Beach Dr.

CHRYSLER OUTBOARDS
SEE US FOR SALES — PARTS — REPAIRS
KEN PRASING EQUIPMENT
478-9313 934 Goldstream

48 FT. WEST COAST TROLLER Hatta VIII, 14.14 ton A licence, fully equipped, complete with fishing gear, herring skiff and motor etc. 642-5080.

14' ALUMINUM BOAT, 12 H.P. motor, like new, $1050. Can be seen at Casa Linda Motel, apt. 20, Goldstream Ave., Victoria, ask for Bob Clarke.

FOR SALE — 5-TON "A" LIcence with or without 31' fishboat. Phone 753-4979, 7-9 p.m.

FOR SALE BY TENDER 36' W.C. Troller, "A" License. Details call 592-7792.

80 BOATS and MARINE

DUNCAN BOATLAND
15' CAL GLASS deluxe deep V, 40 h.p. Merc EL, camper top, controls, Roadrunner trailer. $3495
DON'T FORGET OUR TURKEY SALE
WINTERIZE TIME
Full winterize service for your outboard or sterndrive. Storage is also available at boatland.
In Victoria
Call GARY at 474-1267
1074 Goldstream Ave.
In Duncan
Call GORD at 746-4158
Island Highway

38' WEST COAST TROLLER, $35,000. Phone 382-7735 for particulars.

FIRST OFFER TAKES 50 HORSEpower Mercury and accessories. 382-4851, after 4:00 p.m.

WANTED, USED AND DAMAGED boats. 383-1640.

14' HYDROPLANE. BEST OFFER takes. Phone 386-1745.

30 FT. FARILINER. $16,000 CASH firm, phone 388-7142.

CASCADE 29' SLOOP, REGIStered, diesel inboard. 382-3367.

83 AIRCRAFT

1963 CESSNA SKYHAWK, 3200 T.T., 600 since chrome major. For further information phone 743-2375.

FOR RENT, 150 CESSNA, GOOD price. 388-5227.

92 SPORTING GOODS

Robinson's
SINCE 1929
Win 1873 32-20, $285; Savage 30-30 pump, $100; Marlin 44 mag., $165; Ruko 10G dble., $150; Mossberg 410 pump, $190; S and W mod. 59 auto 9mm, $280; Browning .25 auto, $150.
INTEREST FREE 1 YR.
LAYAWAY PLAN
EXCELLENT GUN REPAIRS
1307 BROAD ST. 385-3429

INTERNATIONAL KNIVES
THE SHARPEST PLACE IN TOWN
NEW ARRIVALS!
Browning single shot 25.06, S&W K38, Ruger mini 14 223 cal.; P38 9mm, S&W K-38; CIL 190 Target .22 rifle; 22-410, over and under take-down; N.R.A. Comm.
BUY - SELL - TRADE
574 Yates St. 383-2422
(across from the Post Office)

PLAY-MOR
RECREATIONS LTD.
DIRECT SALES—
FACTORY TO YOU
Billiard Tables, Shuffleboards
Supplies, Cues
384-3332 517 Kelvin Rd.

SCUBA SHOP
We are now into our 20th year in this business. We are celebrating the event by offering some outstanding buys in gear. Aluminum 80 tanks at $159. Vented and not vented fins at $24, in 2 sizes. Also some specials on close out items. A good time for your Christmas shopping. 832 Fisgard St.

RIMPAC DIVERS Ltd.
Next open water scuba diving and underwater photography courses start November 29. Register now for each course as space is limited, visit the shop at 9818 5th St. Sidney, or phone 656-6313.

RCMP CENTENNIAL
Collectors item. Mint condition. 479-8698.

WANTED GERMAN AND JAPAnese knives, swords, daggers, etc. Will buy sell or trade same. Private. 383-7244.

MEN'S SKO BOOTS, LANGE, SIZE 8, narrow; boy's ski boots, size 9; 595-0920.

66" RIGHT-HAND TARGET BOW, Bear Tomerlone, 31-lb. with sight, $60. 595-0868 or 388-1016.

ONE PAIR, KASTLE DOWNHILL skis, size 210. Phone Peter, 385-6655.

POOL TABLES, QUALITY SLATE from $539.95 and other home recreation equipment. 478-8559.

CROSSWORD by Eugene Sheffer

ACROSS
1 Disease of sheep
4 Mountain crest
9 Russian plane
12 Commotion
13 Range of the Rockies
14 Cuckoo
15 Gull-billed bird
17 Electrical unit
18 Through
19 Puttered
21 Sympathetic
24 Every
25 Girl's name
26 Swiss river
28 Gulls
31 Withered
33 High hill
35 Auto accessory
36 Meat pie
38 Sesame
40 Never (Ger.)
41 Colors
43 Eleanor or Fess
45 Simple
47 Indian
48 Boxing great
49 The small cranberry
54 A weight, in India
55 Winged
56 Came in first
57 Golf gadget
58 Later
59 Lease

DOWN
1 Actress Rita
2 Mountain on Crete
3 June bug
4 Olympian goddess
5 Fall back
6 French season
7 Singer Mel
8 Group of nine
9 Wild flower
10 Arrow poison
11 Embellish
16 Resort
20 Rabbit's tail
21 Door hinge
22 Layer of the iris
23 Will-o'-the-wisp
27 Decompose
29 Indian
30 Soothsayer
32 Reticule
34 Retort
37 Kind of toady
39 Foam or froth
42 Fissile rock
44 A tier
45 Hop kiln
46 To the sheltered side
50 Unskilled
51 Nocturnal bird
52 Menu delicacy
53 High explosive

Avg. solution time: 26 min.

VAS PERE COMO
INC ABEL OVEN
STOPCOCK PINE
PAIN CIDER
CASTS ELAN
ALOE STOPGAPS
LOW TAHOE SEA
FULLSTOP OPAL
LIES SPITE
REGAN TOUR
ARAM STOPSIGN
NIPA TIRO NEE
TASS YEAR GAT

11-24

Answer to Previous Puzzle

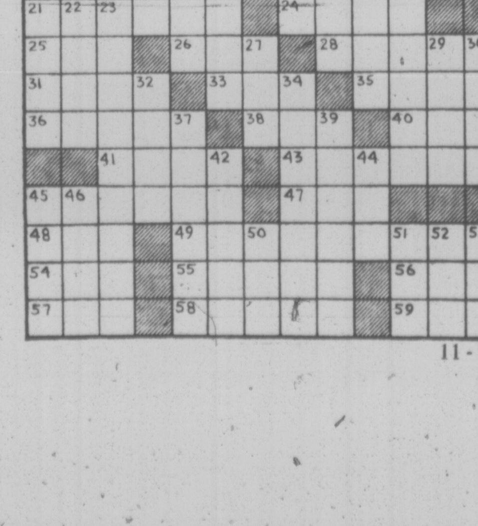

11-24

92 SPORTING GOODS

30-06 EX-MILITARY RIFLE, good condition, $60. Offers. 386-6696.

SKATES — TACKS, BRAND new, size 9½. Offers. 595-3296.

FISCHER SKIS 180 CM WITH Tyrolia bindings. $10. 592-0263.

DYNAFIT SKI BOOTS, SIZE 7, ski rack. 592-3365.

93 CAMERAS, SUPPLIES and PHOTO FINISHING

SPECIAL
prints from slides 39c
November only
RENTAL DARKROOMS.
BOOK FOR APPOINTMENT.
B & W AND COLOR.
Bill's Photo Supply
1672 Douglas 383-7443

MAMIYA PRESS F3.5, 90 MM. Mamiya-Sekor and F6.3 65mm. Lens, swing back, ground glass screen, grip handle, film roll holder, lens hood. Mamiya C3 F2.8 80mm. Mamiya-Sekor lens, grip handle, porroflex, lens hood. Crown graphic 4x5 Schneider Xenar F4.5 150 mm., lens hood, graflok back, two roll film holders, 18 cut film holders. Omega D2 enlarger, Schneider F5.6, 150 mm. Component lens, variable condenser, plus cold light head. Plus dark room equipment. New Approx $3,000 — First $1650 takes all. 658-5507.

NEW!
PENTAX K1000
$199
Bayonet Mount Lens
Open Aperature Metering
1 sec. — 1000 sec speeds
Case extra
CITY PHOTO
1227 Gov't St. 385-5633

Island Colour Labs
Super fast quality film processing. Kodacolor II or Fujicolor II. Competitive prices. In by 10, out by 5.
615 FORT 384-2242

SACRIFICE HALF PRICE, almost new, Mamiya C-330 with 80mm and 180mm lenses, large case, filters, porroflex head, etc. $700. 385-1178 after 6 p.m.

MINOLTA SRT100 35 MM, through lens meter, extension adapter and case, $200 or best offer. 386-0069.

PENTAX SV, CLIP-ON METER, 55mm, 135mm lenses, leather cases, gadget bag, many extra accessories, $275. 384-0994.

PAMRON 70-220-3.8 ZM BRAND new $275. New price $340. 478-7165 after 5 p.m.

COMPLETE SUPER 8 MOVIE outfit, slide projector, spotting scope, 15-60 power. 656-6977.

ASAHI PENTAX CAMERA AND accessories. 385-4296.

BELL AND HOWELL SUPER 8 projector. 479-2824.

96 RANGES, STOVES and FURNACES

IT'S CHRISTMAS TIME AT C. TAYLER
A 12-LB. CHRISTMAS TURKEY PLUS
30" BEATTY self-clean range; Electric self-cleaning oven; Porcelain control panel; Automatic oven timer, clock, minute minder; Optional rotisserie; Variable broil control; Timed appliance outlet; Available in Harvest Gold, Avocado, White.
ONLY $498
WE TAKE TRADES
C. TAYLER
HOME APPLIANCE LTD.
707 JOHNSON 383-3281

NOW AVAILABLE
The all-new Texaco oil furnace with the revolutionary flame retention head, proven savings up to 25 per cent in fuel consumption. Harknett Fuel, 384-9381, ask for Ralph Smith or Steve Brown.

SALE — MICROWAVE OVENS — SALE — Choose from PANASONIC, McClary-Litton and Admiral at Butler Brothers, 1720 Douglas. 383-6911.

WOOD STOVES, 1 LARGE UPright heater, excellent chape, $165. 1 Oakland low boy-style for cooking and heating, nice unit, $125. 658-8669 after 6.

OIL FURNACE, GOOD CONDItion, 95000 B.T.U., 8 years old, some ducts included. 385-4784. Price, $250.

30" MOFFAT RANGE WITH ROtissierie, like new, $160. Call 479-5227, after 5 p.m.

30" WESTINGHOUSE ELECTRIC stove, white, Rotisserie, excellent condition, $100. 477-5283.

OIL STOVE WITH CYCLOS burner, good condition. 384-0094.

97 FURNITURE

SAVE UP TO 50% at CONTINENTAL'S
Giant Warehouse Clearance Sale
Location: 851 JOHNSON
(next to Malibu Motors)
OPEN 11-4 DAILY
CONTINENTAL FURNITURE
716 Johnson St. 386-2458

ELEGANT MAHOGANY QUEEN Anne style, drop front ladies' writing desk. Fitted interior. $275. 386-1096, 382-6520.

BLACK VINYL CHESTERFIELD and love seat, chesterfield fair condition, love seat excellent condition. $125. 384-5797.

2 OLDER OAK TEA TROLLEYS, old oak vanity with tri-mirror and chair, solid mahogany ¾ bed, all in very good condition. 598-6363.

ELEGANT SOLID MAHOGANY Queen Anne style ladies' drop-front writing desk. Finely fitted interior, $325. 386-1096, 382-6520.

SOFA AND CHAIR, MAHOGANY dining table, teak bookcase, carpets, box spring bed. 598-1780 after 6 p.m.

MUST SELL BY THIS WEEKend: chesterfield, $30; single bed, $10; 2 dressers, $10 and $15. Good condition, 382-7315.

RARE, 2 MURPHY FOLDING (into the wall) beds. Double size with or without cabinet. 658-8669 after 6.

BEAUTYREST QUINTESSENCE king size mattress "The Rolls Royce of Mattresses" and two box springs. $485. 477-5469.

USED HIDE-A-BED. 388-9396.

CONTINENTAL BED FOR SALE. $50. 385-7563.

OLDER STYLE COMFORTABLE arm chair, moss green, wide arms, $15. 382-1010.

CUSTOM BEDS
Captain, $125; mate, $115; bunks, $100. 479-7400.

MANY FINE FURNISHINGS, some antiques, low prices, 3059 Washington, 12-6 p.m.

FOUR-SEATER FLORAL DESIGN chesterfield and chair, $300 or nearest offer. 385-4242.

COMPLETE MEDITERRANEAN bedroom suite, less than a year old, 384-7236.

SOLID WALNUT DINING ROOM suite: table, four chairs, buffet. 477-5856.

DAY-NITER CORNER SOFA SET, 2 sofas and cushions, gold with orange floral cover, $65. 477-1381.

SEALY HIDE-A-BED, 3 MONTHS old $300, 385-1294.

97 FURNITURE

VILAS
GENUINE
VILAS FURNITURE
WE SHIP
Anywhere in B.C.
Brochure on Request
NOW ON DISPLAY
All new Ember gold finish
CONTINENTAL FURNITURE
716 Johnson St. 386-2458

MATTRESSES
WHY NOT
buy your spring filled mattress directly from our factory, good quality at a reasonable price.
6-INCH LATEX
FOAM RUBBER (All Sizes)
posture zone support, clean, hygenic, doesn't sag or lump. 3'3" $109; 4'6", $139; Queen, $179.
IMMEDIATE DELIVERY
GREGG FURNITURE
2300 Douglas 388-7365

SAGERS' MAPLE SHOPS
386-3841
1802 GOVERNMENT
Victoria's Largest Selectin of COLONIAL FURNISHINGS

WATERBEDS ARE AVAILABLE in Port Angeles. Accessories are also available, frames, mattresses, liners, and heaters. Nice Christmas gift. Waterbed World, 213 South Peabody. 452-3234. Open Tuesdays, Wednesdays and Thursdays, nights until 8:00 p.m.

2 RECLINERS, 1 WITH NAUGAhyde arms, headrest, footrest; 1 with naugahyde slap over headrest. Fantastic upholstery. Like new. Call Brian at 384-2710, anytime.

HANDCRAFTED COFFEE tables, end tables, bookcases and desks. Solid wood construction, reasonable prices; last chance to order for Christmas delivery. Call Phil, 382-4606.

BUNK BEDS $89, 39" MATTRESS $18, set of 4 mahogany dining chairs $95, Duncan Phyfe table extends to 6½', $165 all in good condition. 384-6127 evenings.

DINING ROOM CHAIRS, REupholstered, $10 per chair in your fabric, fast service, experienced. 598-1715.

98 TV, STEREO, RADIO SALES and SERVICE

Mais 385-2435
RENT A COLOR OR BLACK/WHITE TV at PENNIES PER DAY
1821 COOK ST.

RENT
BRAND NEW TV
FAIR DEAL SERVICE LTD.
Mastercare Maintenance Service for Admiral and Magnavox
3454 Tillicum (at Burnside)
385-7423 385-2836

Rent or Own
FROM
CITY CENTRE TV
OPEN 10 A.M. — 10 P.M.
6 DAYS A WEEK
3970 Shelbourne 477-6971
Next to K Mart in the Mall

AUTO SOUND
Tape Players—Radios
In-Dash AM-FM radio tape players
B.C. SOUND & RADIO SERVICE
931 FORT 383-4731

PHILIPS GREY CUP SPECIAL 26" Modular 4 colour TV $649.

ELECTRON TV
SALES AND SERVICE
100 Burnside West 383-5432
Store Hours
Mon. thru Sat.
9 a.m. - 5 p.m.

CAV ELECTRONICS LTD.
755 YATES STREET
MARANTZ, YAMAHA, DALQUIST
SAE, DUAL, TEAC, SCOTT, BIC
388-6564

HITACHI COLOUR TV'S 20 LUminar, 1 with 5-year labour warranty, manufacturer's suggested list price $669.99 now only, opening special, $559.05, S.F. Network Television Ltd., 1000 Tillicum Rd. 388-7142.

Hitachi top quality color TV's with Luminar I color picture tubes. Available in 14", 16", 18" and 20". See them to appreciate.
ATLAS STEREO AND TV
763 Fort St. 385-2712

C.B. RADIOS
Sales and Service. BALL and SMEMILT Electronics Ltd., 1 West Burnside Rd. — 386-9414.

WHARFEDALE LINTON 2 SPEAKERS REG. $98.96 EA. SPECIAL $59.99 EA.
HUDSON'S TAPE CENTRE
1543 FORT STREET 598-6811

SANSUI AMP. 175 WATTS R.R.S. Toshiba direct drive turntable, Q.S.I. Speakers. 6 months old, 5 year warranty. $1200 or best offer. 652-3052.

STATE OF THE ART LOUDspeaker system. Matched pair Dahlquist DQ10. One-year-old. Must be heard. $975. 382-5827.

23 CHANNEL C.B. WITH QUICK release bracket. $110. 598-2272 Pat after 5 p.m.

LLOYD'S AM-FM STEREO REceiver, tape player. Great for apartments. 385-4636.

19" BLACK AND WHITE SOLID state, excellent condition, $100. 382-7927.

22 IN. ADMIRALS CONSOLE COlour TV, walnut, $200. Phone after 5:00 382-2565.

STEREO TAPE DECK, ROBERTS 1057, overhauled, completed with tape, $175. 592-9867 after 5:00 p.m.

McINTOSH MA-6100 INTEGRATed amp, 75+75 watts per channel. 595-6634 evenings.

CB E.D.S. COMPLETE WITH aerial, been used 1 week since new, excellent condition. 652-3028.

AKQI AA-1030 STEREO REceiver EDS turntable, both new. 652-2728.

PHILLIPS STEREO-RADIO, AM-FM, record player, beautiful cabinet. Phone 385-4816.

COMBINATION RADIO, RECORD player, TV, good condition, $350 or nearest offer. 385-3969

AKAI 4000DS REEL TO REEL stereo-tape deck, little used. $200 firm. 592-2264.

MUST SELL ADMIRAL BLACK and white TV, $35. 382-3502.

COLOR TV STEREO-RADIO COMbination 2 years old, $950. 652-3688.

1 only RCA XL100 20" color TV, $498. Butler Brothers. 383-6911.

AKAI 280DSS, LIST $1200, SELL $600. 383-6805.

SONY TC129 CASSETTE TAPE deck, good condition. 474-1668.

4 CHANNEL STEREO, $4,000. Phone 652-3303.

HOUSE TAPEDECK, SYMPHONic, good condition. $50. 382-3504.

ZENITH 20" COLOUR TV, PERfect condition. 384-8608.

98 TV, STEREO, RADIO SALES and SERVICE

Butler
Butler Brothers
TV RENTALS
1720 DOUGLAS STREET
385-3832

99 GROCERIES, MEAT and PRODUCE

SAVE MONEY AT HARVEY'S
RED BRAND BEEF

Hind Quarter	$1.29 lb.
Sides	.99c lb.

Cut, wrapped, frozen
Guaranteed
2709 Quadra 383-2031

MACS, SPARTANS, GOLDENS
LE COTEAU FARMS
APPLES
Become re-acquainted with the old fashioned taste of an apple as it used to be before overspraying spoiled it. 304 Walton Place, off Oldfield Road. 658-5888.

Home Made Bread. White or 100% W.W. 16 oz.

	Sliced	Usual
20 Loaves	$7.60	$7.20
8 Loaves	$3.20	$3.04

We're famous for Home Made Bread, Casey's Bakery Ltd., 2032 Oak Bay Ave., 598-2712.

"MEAT" AT McCOLLS
Sides of Grade A Beef 99c lb. Black Puddings, Slicing sausage, White Puddings, Haggis.
PARLIAMENT MEWS
Ste. 5-230 Menzies St. 382-1611

SPROUTS ON STALK — 10C PER pound; Gem potatoes — 50 lbs. for $3. Holloway's, 7068 East Saanich Road, Wed.-Sat., 12-4:30 p.m.

SAANICH ORCHARDS
Macs and Spartans. Off Stellye's X Rd., 652-2009. Open every day.

POTATOES, $2 PER SACK, 652-1546.

CARROTS, 6C LB., LIMITED time. 479-7693.

100 MISCELLANEOUS FOR SALE

TILT-TOP COFFEE TABLE, gate-leg, round, walnut, 19" high, 24" across, $145. Very nice round walnut table, 16" across and 20" high, $75. Apartment-size kitchen table, 2 chairs, $25. Brass pole lamp, 3 lights, $25. Man's quality brown leather jacket, size 40, $60. All — 976 Humboldt. 384-1589.

HOUSE DEMOLISHING FROM Nov. 21-Nov. 25, 2320 Sooke Rd. Aluminum windows, shiplap, inside doors and frames, 2x4s, 2x6s, 2x8s, folding doors, etc. 2 kitchen sinks, 1 toilet and bathtub, medicine cabinet, light fixtures, oil furnace and water tank, phone 478-4440.

"UPHOLSTERY VINYL"
$2.75 and $3.75 per yard — 54" wide — While Stock Lasts! At "THE PLASTIC SHOP," Industrial Plastics Ltd., 2105 Douglas, 386-1477 or 460 Wallace, Nanaimo, 753-0114.

CLEARANCE
30 new printing electronic calculators $120-$169, 8 used electric adding machines $49-$69. 2 new Victor hand operated cash registers $199. Capital Office Machines Ltd. now at 2727 Quadra St. 383-5700.

10 GALLON TROPICAL FISH tank complete, 5 gallon gold fish tank complete, all in excellent working condition; aluminum Christmas tree, 6½'; white Scotch pine tree, 4'; Remington desk typewriter, non-electric; 477-3668.

MUST SELL — 1974 MERC 9.8 outboard with tank, $500; TR6 or 7 ski-luggage rack; TR6 tonneau cover; used fibreglass - wood 180 cm skiis with bindings; 388-7766 evenings or 386-0242 days.

HAND WEAVING LOOM, LIKE new, $20. Deluxe Sony cassette recorder for car with Sony speakers, like new, $125. Chrome TV stand, $25. Chrome stereo stand, $25. Phone 592-7041.

INTERCONNECT
Now has a complete line of new and used telephone answering systems from $250, or lease from $12 per month. 384-0511, 2012 Douglas.

OAK PLANT STANDS
OAK MIRRORS
Excellent oak frame mirrors, oval, round and square. Rockers, dressers. Attica Olbies, 1121 Vancouver St. 384-1644.

$7.50 HOCKEY GAME (LEVER control); $3.00 Pottery Craft kit; $10.00 Electric Jnr. Record Player; $10.00 Typewriter "Petite"; $3.00 parkade for toy cars. All like new. 385-4903 after 4 p.m.

HOUSESAVERS WAREHOUSE
Quality Recycled Building Material
Double hung interior doors
242 Mary St. 382-8711
Wed.-Sat. 9:30 a.m.-5 p.m.
A Worker Controlled Industry

LIVING ROOM DRAPES, GOLD and brown, card table and chairs, two folding chairs, new. Electric beater, electric can opener, large bread box, miscellaneous household articles. 385-4296.

MOVING SALE — MODERN chesterfield, oak chest of drawers, single bed, oval rug, swivel rocker, car radio, two Pinto rims and more. 383-9031.

PRE-CHRISTMAS SALE, 10% off, on all English and Western clothing. Our Head to Toe Sale, all day Sat. Circle E Saddlery, 904 Gordon St., 388-7434.

3 SMALL CHINESE HOOK RUGS, 1-4 ft. sq. aluminium window in frame. 1 queen size bedspread. Misc. box of goodies. Chrome table. 595-6584.

CARPETS 9X13'6" GREEN, $25; 12x14'7", beige, $115; bathroom sink with chrome legs, $25; large suitcase, $10; 3 wood folding chairs, $2 each. 383-7527.

BEAN BAGS, BEAN BAG chairs, in a wide range of upholstery velvets, from $39.95 at Snakes and Cushions, Market Square, 383-3355.

STERLING: REED AND BARton;s "Francis First:" 1 tablespoon, 1 sugar spoon, 1 teaspoon, 3 dessert forks. Sold as lot only. $300. 598-4375.

LADIES' FULL LENGTH ANTARtex Lambskin Coat, with brown curly sleeves inside, new, size 10-12, $200. 592-7303.

CHESTERFIELD AND CHAIR, large stove and small fridge, carpet, swing set, Box spring, double. 592-0743.

BADMINTON RACQUET, WOODen toy shelf, metal shelf, childrens foam mattresses $4. each. 477-4027 after 10 a.m.

WELL CONSTRUCTED STORE shelving, counters, and islands — open to offers — must be cleared immediately. 592-9040 after 5 p.m.

CHERRY WOOD DRESSER, $85; wicker basket, $20; steel framed bed, $40; plants, or best offers. Sue 382-4664.

SYNTHETIC FUR BOMBER style jacket, size 10, black, bought in London, never worn, $30. 385-1672.

GARAGE SALE FRI. — SAT.
880 Craigflower, 383-2072. Household goods, jewellery, clothes, shoes, records, specialties.

GIANT RUMMAGE SALE SATURday November 27h 9:30 a.m. Fairfield United Church Basement. 1303 Fairfield.

LARGE TRIPLE DRESSER AND double bed of walnut wood veneer, excellent condition. Hoover upright vacuum. 592-7448.

REFRIGERATOR SYSTEM FOR van, boat, or walkin cooler, 220 volts, plate system, phone 656-3239 after 6.

50 LB. BOXES OF NAILS SIZES 3½, 3¼, 2¼, galvanized and common, $15 a box. 478-7488.

OSCILLOSCOPE, $60 FIRM, GENerator, $50, working order mornings only 478-6055.

MAGNUS ELECTRIC ORGAN, scuba gear, judo outfit, hot plate, and utility table. 383-2184.

GOLD AND BLACK PURE WOOL European carpet, approx. 10x12, $200 firm. 478-0165 evenings.

6 YEAR SIZE CRIB WITH mattress, good condition. $25. 479-9774.

TYPEWRITER, SMITH CORONA Electra 220, portable. 382-9388 or 383-8131.

FRIDGE, $50, GOOD WORKING condition. Washing machine, $20. 598-7015.

100 MISCELLANEOUS FOR SALE

THE TRADERS
GREY CUP COLOR TV SPECIALS
Special clearance prices on color TVs. 15" solid state portable, $359.95; 16" decorator portable $399.95; 18" top of the line cabinet model $444; 20" solid state deluxe $499.95; 26" contemporary full Credenza style $619.95. Deluxe recliner, good selection available as low as $159.95; Admiral AM-FM console stereos, starting at $269.95; portable B and Ws, clearing as low as $98; coffee table and two lamp tables, starting at $89.95; large assortment of lamps from 10% to 50% off; Admiral AM-FM portable radio with battery, $12.95.
Open Nightly 'til 9
Phone 388-6264
715 Finlayson

C. TAYLER
HOME APPLIANCES LTD.
MAYTAG
DISHWASHERS hold more and get dishes really clean.
C. TAYLER'S 27-YEARS SERVING THE COMMUNITY WITH QUALITY APPLIANCES IS A GUARANTEE YOU CAN RELY ON.
707 JOHNSON 383-3281

Butler
Butler Brothers
FOR MAYTAG
1720 DOUGLAS STREET
385-3832

Every MAN
Would like a Woman
Every WOMAN
Would like sharp kitchen knives
INTERNATIONAL KNIVES
THE SHARPEST PLACE IN TOWN
574 Yates St. 383-2422
(Across from the Post Office)

Robinson's
Since 1929
CASH FOR GUNS
YOU SELL — WE BUY FOR CASH!
ANY AND ALL TYPES!
1307 BROAD 385-3429

PS
"THE PLASTIC SHOP"
2105 DOUGLAS ST., 386-1477. ONE STOP SHOPPING FOR ALL PLASTIC PRODUCTS. Industrial Plastics.

WHITE SWAN CARRIAGE, 2 years old, excellent condition, $40. Omega sewing machine, $35. 1 carpet and hall runners, both $7. Childs black board on legs, $5. Electrohome portable TV for parts, $15. White oak 35 gal. barrel, $40. Sea corals, offers. Wedding gown, size 9, was $200, asking $75. 388-4840.

USED SEWING MACHINES
1 only Singer hand machine; electric portable, $45; 3 electric in console cabinets from $65; Zig zag portable, $75; Singer zig zag, $85; Singer automatic, $119; Singer Golden Touch and Sew, as new $289. Many more. All 1 year guaranteed. Sawyer Sewing Centre, 840 Fort St. 388-6228.

DELIGHTFUL ANTIQUES AND collectables. Pewter mugs brass candle sticks, door knockers, oil lamps, bells. China, English prints, dolls, Crockery, salt and pepper, china cats, many other interesting articles. Make excellent Xmas gifts. Red Barn Antiques, 4596 W. Saanich (Royal Oak).

UNIVERSAL TRADING CENTR
584 Johnson, Upstairs Warehouse Bargains. Tools. furniture, antiques, curios, glasswear, pictures, stereos, cameras and jewellery. 383-9512. We Buy, Sell and Trade.

Aluminum Gutters
5" continuous in baked enamel.
Storm Windows and Doors
B.C. ALUMINUM 479-7121
— "THE NAME YOU KNOW"

POOL TABLES
Limited number of 3½x7 commercial type slate pool tables. Ideal for home use. Also used Bumper pool tables and new home soccer games. Call Aco Enterprises 384-8913; 9 to 5 weekdays.

ATTENTION TAILORS AND UPholsters: Sales and Service to all industrial sewing machines. Sawyer's Sewing Centre, 840 Fort, 388-6228.

THE ROCKHOUND SHOP
For rock tumblers and all rock hobby items. Open Tues. to Sat. at 777 Cloverdale, tel. 388-5341. "A fascinating place to shop."

Quality Calculators. Ideal Christmas present. From $12.95 with 1 yr. warranty.
ATLAS STEREO AND TV
763 Fort St. 385-2712

STUDENT RENTALS
Manual — Electric Typewriters
CITY OFFICE EQUIPMENT
721 Kings, 386-8396 — Open Sat. 9-1

DARK BROWN CHESTERFIELD and chair, kitchen table and 4 chairs, good condition, $150. 384-9375 or 382-0784.

LADY'S KNEE LENGTH OFF white leather coat, zip out pile lining size 14, asking $100 or best offer. 595-7848 after 6.

GOLD BUTTON-BACK CHESTERfield and chair, $150; two gold and white tub chairs, $90; wanted — chest of drawers. 479-3849.

FOR SALE: 9'X12" INDIA RUG plus underlay, 6 months old. Mahogany bifolds. some finished. 382-9475, after 5.

4 PIECES OF TEMPERED glass, 5 mm, 78"x46", $25 each; 3-pieces 78"x34", $20 each. 652-3176.

OUTDOOR INCINERATOR BARrels, ready to use. Free delivery. $5.95. 383-1328.

COMPLETE SAW SHARPENING. Island Saw Co., 617 Chatham Street. 385-5500.

5" GUTTER — EAVESTROUGH
Shorts, rejects, 30c ft., accessories
B.C. Aluminum 3930 Douglas

ALADDIN
FURNITURE STRIPPERS LTD.
356 BAY ST. 383-2533

LADIES' BROWN FUR COAT, mink collar, excellent condition. 12-14 petite size. $75. 598-7326.

SEXTANT, GOOD CONDITION; Polaroid 440 camera, as new. 479-6669.

WESTINGHOUSE FROST-FREE fridge, Westinghouse stove, Roy refrigerator. 477-2635.

ROLLS RAZOR, ALMOST MINT condition, $75. 478-4705.

ALUMINUM SHOWER STALLS, $20, 477-0056.

WORKING CONVEYOR BELT for sale, call 385-0991.

100 MISCELLANEOUS FOR SALE

RAWLINGS
tub'n taps
FEATURES OF THE WEEK!
MARBLE TOP VANITY
24"x18"
with faucets, plug and chain
$84.95 complete
TROUBLE LAMPS
25 ft.—Only $5.25
PULSATING SHOWERS
Hand or Permanent Type
Only $14.95
WE ALSO STOCK
G.E. APPLIANCES
RAWLINGS TUB 'N TAPS
625 Hillside Ave.
388-7311

NEW AND USED
2-pce. chesterfield suites, $179 to $549. Hide-a-beds, $249 to $398. Swivel rockers, $99 to $159. Wooden rocking chairs, $39.95 to $139. Tub chairs, $99. 8-pc. Oak dining suite, $595. Duncan Phyfe drop-leaf extension table and 6 chairs, $599. Duncan Phyfe drop-leaf tables, $79 to $239. China cabinets, $159 to $319. Corner china cabinet, $289. 5 pce. kitchen sets $79 to $129. Oak wardrobe, $149. Complete bedroom suites, $149 to $399. Single beds, $49.50 to $159. Bunk beds, $119 and $199. Chests of drawers, $29.95 to $149. Dressers, $69 to $159. Electric heaters, $14.95 to $34.95. Fire grates, $7.95 to $19.95. Fire screens, $19 to $39.95. Use your Chargex.
PANDORA FURNITURE LTD.
New and Used Furniture
1050 Pandora Ave. 383-6319

WINTER SERVICE PROGRAM NOW IN EFFECT!
VICTORIA LAWNMOWER & MARINE
834 JOHNSON 386-8338

EATON'S WAREHOUSE STORE
HOME FURNISHINGS AT BUDGET SAVING PRICES
749 View St.

AMANA MICROWAVE
DEMONSTRATIONS
Every Fri. 6-9 P.M. Sat. 10-4
Major Appliances and carpet at contractor prices
McDONALDS SUPPLY LTD.
370 Gorge Rd. E. 386-6745

WOOD HEATING
Beat inflation and energy shortage by burning wood in a time-tested Canadian made wood and oil-combination furnace. Your best standby insurance during a power failure. No cold mornings, filling lasts 8-12 hours. Economy — 1 cord of wood equals 150 gallons fuel oil. Direct enquiries to
PATES SUPPLY LTD.
VICTORIA'S
RETAIL WAREHOUSE
3396 Douglas 388-6313

DEMO SALE
San Sebastian Motel, 51 Gorge Rd. West, complete cabins or parts thereof, all bathroom fixtures, doors, windows and electrical, used brick and blocks, miscellaneous furnishings, beds, coffee tables, shrubs, lumber, 9 to 5 p.m. every day.

4½' SCOTCH PINE CHRISTMAS tree, $8; 30" roll-a-way cot, $40; Maxi-Vac work shop vacuum cleaner, $40; golf clubs, cart and bag, plus extras to right person, $165; exercise slender-bender, $25; model A grill shell, $40. Think Christmas and phone 479-8110.

HITACHI COLOUR TVs 20 LUminar 1 with 5 year labour warranty manufactures suggested list price $669.99 now only opening special $559.95, S. F. Network Television Ltd. 1000 Tillicum Road. 388-7142.

CARPET SALE OVER 600 ROLL ends at wholesale prices, also two rolls of kitchen print at $5.95 per yard, three rolls of rubber back at $4.95 per yard, Fuzzy Wuzzy Rugs, Craigflower and Skinner, Victoria West. 382-6142.

TWO-PIECE COLONIAL CHESterfield with swivel rocker, $250; chrome kitchen table, $15; small love seat, offers; ladies Bauer skates size 6, $15; paper carrier, $6. 479-2162.

1 MICRO WAVE OVEN, TAKE offers between the hours of 9 and 11 a.m. and 4 and 5 p.m., 30-30, ten band radio, 22 Semi automatic, RCA black and white television. 386-0060.

MASSEY FERGUSON GARDEN tractor with front end loader, rofovator and 3-blade mower. Offers to $2,495. Will take trade. Ph. 112-746-7506.

EIGHT THERMAL ALUMINIUM windows, 51x75", also other various sizes; 3 single headboards; new push mower; plus miscellaneous items. 479-7256.

WALNUT BEDROOM SUITE with triple dresser, $125, 9x12 green wool carpet, $50; wall to wall drapes. Phone after 4 p.m. 478-7430.

BASEMENT SALE, DAVENPORT (bed) mattresses, china cabinet, vacuum, polisher, bicycle, TV, etc. 382-9704.

6,000 GALLON STEEL TANKS, 2 only, ideal for water, fuel, sewage, etc., $15,000 each, to view phone 478-6434 or 478-0034.

BUY NOW! NO WAX FINISH Corlon and carpet specials, Professionally installed. de Haans. 595-5245.

BRAND NEW HOSPITAL BED and mattress. Used 1 week only. $650. 384-0929 after 9 p.m.

HOOVER WASHER SPIN dryer, excellent working condition, $60. 382-2622, 10-5 p.m.

'68 TWO-DOOR TORINO BODY parts for sale, four Michelin tires. 382-9508.

REEL LAWN MOWER, BRIGGS & Stratton motor, $75. 479-6669.

COMPLETE DISCO SOUND SYStem for sale, 386-3571.

100 MISCELLANEOUS FOR SALE

Mais 385-2435
GOOD USED

24" G.E. harvest gold range, 6 months old	$179.95
Sealy hide-a-bed, like new	$218.00
Speed Queen automatic heavy duty washer, demonstrator, guaranteed	$388.00
Gurney frost-free upright freezer	$328.00
Hitachi spin dry, like new	$178.00
Contemporary floral 2-piece chesterfield suite	$148.00
Recliner, excellent condition	$98.00
Upholstered swivel rocker	$88.00
2-piece chesterfield suite	$48.00

1821 COOK

SPEED QUEEN
ACTIVE FURNITURE
566 DAVID 382-8274
Washers from $388
2-YEAR GUARANTEE ON ABSOLUTELY EVERYTHING INCLUDING PARTS AND LABOUR. 10 YEAR WARRANTEE ON TRANSMISSION.

BEFORE YOU BUY
ANY FURNITURE — Come in and compare our everyday low, low, warehouse prices.

AUTOMATIC WASHER, GOOD working order late model, $195; automatic dryer, $125; French Provincial chesterfield, like new, $195; kitchen table and 2 chairs, $29; double bed, complete, $49; chesterfield and chair, $65; boy's bike, $20; British India rug, 9x12, white, $125; golf cart, bag plus clubs, $39; lounge and hostess chair, $15; wicker table plus 4 matching wicker chairs, $125; deep freeze, 14 cu. ft. Admiral, like new, $195. 386-2501.

ONE SWAG GOURMET UTENSIL holder, one fireplace screen, garden equipment and furniture, i.e. electric hedge clipper, etc., one heavy duty trailer hitch suitable for GM product, one Hollywood bed, one black naugahyde chesterfield, one washer and dryer (portable type), one pine glass case, two rugs (like new, 9x12 and 9x10, high quality green shag, jute back and underpads. Phone after six, 382-2821.

GARAGE SALE: COFFEE TABLE $5; drapes $5 a pair, upright vaccuum $10, wringer washer $35; roll-a-way bed $40; steam iron $5; soldering iron; coffee pots, pictures, lamps, metal wardrobe closet, miscellaneous items, 301 Old Island Highway.

SPEED QUEEN WASHER, $100; 30" avocado propane stove, $60; gold and brown couch and chair, $50; rear seat and two 15" rear snow tires for Volkswagen van; two 10"—radials; cartop carrier. 382-1391.

DROP LEAF DINING TABLE, $200; Baycrest upright vacuum and attachments, $89.50; Singer portable sewing machine, $35. Mel's Bargains, 3460 Quadra, 384-3152.

AN IDEAL CHRISTMAS GIFT for children, sturdily built table and 2 chairs, unfinished, on display any night after 6 and weekends. Phone 652-2353.

MEDIEVAL DECOR-STORE OR rumpus room fixtures for sale, sand blasted and deep stained wood, must be sold by Dec. 1. Phone 383-7322, 9:30-11:30 a.m.

4X8 POOL TABLE, 3 CUE sticks, 2 sets of balls, good condition, $180. Lenard refrigerator, $75. Moffat 30-in. stove, $100. 598-3795.

WILL PERSON WHO BOUGHT mahogany record player, from Oliver St., Nov. 13, please phone 598-5764.

BUMPER POOL REBOUND table, commercial slate, heavy construction, $300, phone Bob 477-1641 office 384-4118.

INDIAN SWEATERS, MOCcasins, gifts. Best quality, Lowest prices. Sasquatch trading, opposite Post Office, 386-9033.

SINGLE BED, BOX SPRING AND mattress, $69, 382-3454 evenings, Tuesday, Friday, Saturday and Sunday.

4 CHROME STOOLS, $37.50; 2-pce lime green chesterfield, $275; planter table, $45. Mel's Bargains, 3460 Quadra, 384-3152.

GOING ON HOLIDAYS, SELLING houseplants, guitar, curved back chesterfield and chair. 383-0894. 598-7053.

LARGE INLAID MAHOGANY wardrobe. Fireside tools. Wringer washer. 10-speed bicycle. 592-3160.

SIX WOODEN DINING ROOM chairs, $25 each; one utility trailer, $40. 478-3455.

50 YARDS, CUSHIONFLOOR; half price, also, Shell white shag 385-4286.

PAIR F78-14 SNOW TIRES, mounted, $90 or offers. 598-2462 after 3.

STAINED GLASS WINDOWS, most are excellent. Call for prices. 385-1178 after 6 p.m.

ARMSTRONG'S FINEST NO WAX flooring, November special, $3.50 off regular price. 386-0934.

CHEST TYPE 21 CU. FT. DEEP freeze, washer and dryer, continental bed. 474-1555.

INDIAN SWEATERS, SOAPstone, moccasins, usual gifts. Sidney Art, Sidney, B.C. 656-4812.

EIGHT STENORETTE DICTATing machines with extra equipment, $75 each. 385-7781.

KIRBY CLASSIC, ALL ATTACHments, top condition; $150, after 3 p.m. 598-2462.

NEARLY NEW DOUBLE BED, semi firm box spring-mattress, $100. 385-6910.

66" RIGHT-HAND TARGET BOW, Bear Tomerlone, 31-lb. with sight, $60. 595-0868 or 388-1016.

MACRAME WALL HANGINGS and pot hangers for sale. Ready made and made to order. 382-2025.

BEDROOM 9-DRAWER CHEST, mirror, matching headboard, $270. 592-4623.

MAKE AN OFFER: 100 YARDS green twist carpet, buy a piece or buy it all, going cheap. 479-8057.

WHIRLPOOL HEAVY DUTY washer, 6 months old, $275 or offers. 478-3184.

BRAND NEW LEATHER COAT, size 42, cost $275, will sell for $125. 384-8724.

30" WESTINGHOUSE RANGE, very good condition; Pyracantha. 383-8052.

HIDE-A-BED AND MATCHING chair, Good condition. $75. Phone 478-3093, evenings.

ELECTROLUX POLISHER SHAMpooer, Model B-22, 1976, still under warranty. Phone 479-2740.

USED STENCIL DUPLICATORS AT INTERCONNECT. 384-0511.

SPA MEMBERSHIP FOR SALE, 386-7379.

5" TELESCOPE, $125.
479-1706.

12 POT LIGHTS, 110 VOLT, $6 each. 479-2771.

120 YARDS, BEAUTIFUL GOLD shag, almost half price. 385-4286.

ENGLISH STYLE PRAM GOOD condition, $75. 478-2102.

ROCKWELL 14" BAND SAW, like new. 384-0790.

30 PINT DEHUMIDIFIER almost new $195. 652-2731.

HOOVER VACUUM CLEANER for sale. Offers. Phone 384-6991.

MOVING, VIKING ELECTRIC 30" range with rotisseire $25. 656-5183.

TWIN TUB SPIN WASHER, $125. 1975 model. 642-4575.

100 MISCELLANEOUS FOR SALE

FRIDAY — 7 P.M.

AUCTION

Single Beds
Double Beds
Hide-a-Beds

ANTIQUES

Oak Tables
Rush Chairs
Pr. Victorian
Ladies' and
Gentlemen's Chairs

KILSHAWS

AUCTIONEERS Ltd.

1115 Fort St.
384-6441

GARAGE SALE. MARBLE TOP washstand, oak hall stand, headboard, Mikasa dishes, ski items, Toyota Snow tires, aluminum window, games, junior pool set, golf clubs, much more. Saturday, November 27, 10 to 4. No Pre-sale. 1287 Union Road.

CAMPER SHELL WITH ALUMInum siding, propane fridge, propane stove, two propane tanks, two jerry cans. 303 rifles with new Bushnell scopes, spear gun, Underwood manual typewriter, snow skis, baby walker. Offers. 383-7806.

LEAVING VICTORIA
Everything goes from bachelor 1-bedroom apartment, food to furniture. Make me an offer on anything or everything. Phone 388-6083.

MEN'S 18 KARAT EMERALD ring, certified evaluation $400, for $175. Lady's white gold emerald ring, certified evaluation $285 for $165. Excellent, Christmas gifts. 477-3191.

Burglas Alarms For Home and Commercial Use. Free estimates.
PRICE'S LOCK and SAFE LTD.
847 Fort 384-4105

SEWING MACHINE, 4-DRAWER cabinet style with seat bench, $75; apartment-size spin washer, also dryer, $17 (Harvest gold) 479-4655.

MUST SELL BY SUNDAY, Danish tent trailer with add-a-room, excellent condition, ideal for small cars, best offer. 478-1903.

BASEMENT SALE, TOYS AND gifts, toy dealer, selling out stock, 30% off regular price. All day Sat. and Sun. 1741 Cedar Hill X Rd.

MOVING OUT SALE. FURNIture, appliances, clothing. Sat. 12 to 5 p.m. 35 Agnes St. 479-3134.

HAIR DRYER, $8; ADJUSTABLE wire dress form, $20; badminton racquet with press, $5. 383-6844.

PURE VIRGIN WOOL, ORIENtal designed carpet, direct import, genuine saving. 386-2812.

NEARLY NEW YAMAHA GUItar, Phillips electric knife, ladies' skates, size 9½. 592-9374.

CCM ROWING MACHINE $90., 9x12 beige rug and rubber under pad $25. 479-6160.

GREEN BRITISH INDIA RUG, 10x16, $350; pale blue broadloom 10x12, $100. 388-5088.

PRE-FABRICATED HOUSE, easy to assemble, will deliver anywhere, 112-748-9375, Duncan.

MAN'S RAINCOAT, SIZE 42, $50; parrot cage, $25; Polaroid camera, $20. 595-0444.

FILING CABINET, NEW 4-DOOR, lock $75. 386-7238 after 6 p.m. Thursday and Sat., Sun.

NUTONE AM-FM RADIO INTERcom, never been used, offers. Jim 656-2042, 656-3737.

WOODEN BARRELS, WHOLE OR half, new and used plastic pails, steel drums. 383-1328.

TWO 5 AND 10 YEAR HEALTH Spa Memberships, 384-2165 after 5:00.

DEEP FREEZE, 24 CU. FT., 20 months old, $250. 384-7718.

BRAND NEW MUSKRAT FUR coat for sale, $400. 385-4128.

HOOVER DIAL-A-MATIC upright as new $95. 656-1975.

WOODEN PLAY PEN PERFECT condition $15. 382-1878.

UTILITY TRAILER FOR CAR, $75. 592-0282.

PLYWOOD FOR SALE, REduced for quick sale. 386-3208.

GIRL GUIDE UNIFORM, SIZE 10, $10. good condition. 592-0714.

ELNA LOTUS SEWING MACHINE for sale. Like new. 382-9689.

103 MISCELLANEOUS WANTED

LUNDS

AUCTIONS
Tuesday — 7 p.m.
Friday — 1:30 p.m.
APPRAISALS
For All Purpose
386-3308

THE SALVATION ARMY Needs your re-usable clothing, furniture and household goods. "Help us to help others." Family Thrift Stores. Victoria, Sidney and Langford. For pickup — 386-3295.

I NEED ANTIQUES AND COLlectibles, i.e. furniture, china cabinets, desks, round tables, dining room suites, bedroom suites and miscellaneous collectibles. Immediate cash paid. 479-2684.

DONATIONS REQUIRED FOR South Van Isle Lions and All Saints View Royal Church Auction, phone 477-8011, 479-4893 or 479-7246 for pickup.

WANTED: BATHROOM FIXtures, vanity with sink, carpet in various sizes, full length drapes. 382-8375.

IF YOU ARE MOVING AND have furniture for sale please call 595-7567 or 383-8311.

EIDERDOWN, CONDITION UNimportant; construction sized wheelbarrow, 592-4748.

WE BUY FURNITURE, HOUSEhold goods, pictures, tools, etc. Best cash prices, 386-0462 anytime.

WANTED CHRISTMAS TREES, standing or cut, 479-1337 or 479-4714.

WANTED: HAIRDRESSING shampoo chair plus 2 styling chairs. 479-6522.

GARAGE WANTED TO RENT for storage of household affects, for 3 to 4 month period. 652-3627.

APPROX. TWELVE 16X32" cream coloured ceiling tiles. 658-5192.

WANTED PING PONG TABLE, fold up play back type. 479-7478 after 5.

OLD CAR BATTERIES, RADIAtors, copper, brass, lead. 383-1328, 526 David.

PRIVATE COLLECTOR WISHES to purchase old postcards. Phone 595-8845.

WANTED: BLACKS COTTON down sleeping bag, 386-9903.

ATCO LAWNMOWER, 20", 477-5108.

TWO OAK BEDSIDE TABLES. 477-5283.

FRIDGES AND FREEZERS bought. 598-7422. All-Temp.

WANTED 300-400 AMP PORTAble welder, 384-9624 after 6 p.m.

SELL OLD BOOKS TO THE Haunted Bookshop. 382-1427.

PLAYPEN IN GOOD CONDITION. 595-6721.

CEMENT MIXER WANTED. 478-7488.

103 MISCELLANEOUS WANTED

WANTED
Good Used Furniture, Appliances, T.V.s
CALL 9 A.M. to 4 P.M. DAILY
CLOSED WEDNESDAY
Shagnasstys
HOME FURNISHINGS
704 View (Dnstrs.)
Tel. 386-9634

WROUGHT IRON OR BRASS fireplace set, antique design preferred. Wrought iron Parlor stove. Record player, suitable for child. 598-1495 after 5.

WANTED ANY 1ST OR 2ND World War items, German and Japanese, knives, swords, daggers or what-have-you. Private. 383-7244.

YOUNG COUPLE NEED FREE furniture, not working. 385-0154.

WANTED: INDIAN HEAD SPINNER PLUS TREADLE. 598-6550.

109 MISCELLANEOUS TO RENT

SAWYER SEWING CENTRE
RENT TO OWN — Domestic and Industrial sewing machines
840 FORT 388-6228
CLOSED MONDAYS

WHY BUY AND MAKE A MISTAKE? Telephone answering rentals from INTERCONNECT 384-0511. 2012 Douglas.

115 SWAPS

WILL TRADE 1976 14.4 HOURston Glasscraft, 55 h.p. and 6 h.p. Johnson motors and 1200-lb. E-Z Loader trailer, used 20 hours. Trade for ¾-ton Ford or Chev pickup. 383-9559 after 6 p.m., anytime weekends.

TRY YOUR TRADE
On 12 by 68 mobile home in family park, skirted and sundeck. Corwill Coaches 474-1811.

WANTED, MOTOR HOME OR quality auto as D.P. on nice house, 319 St. Charles St. David Foster, 382-6370.

1972 CHEV. V8, 4 SPEED PICKup, 44,000 miles for Valiant or similiar automatic and some cash. 477-1784.

SANYO COMPONENT, VALUE $900 will trade for small car or truck of similar value or will sell for $850 cash. 386-8220.

'64 GMC ONE-TON STEP VAN, $1,000. 66 International ¾-ton van, $400. 382-1391.

HONDA ELSINORE MOTORCYcle, 500 miles, swap for piano. Phone 592-2079.

14'X7½X7' VAN (BOX ONLY) for pick-up of equal value or? 477-1485.

SELL OR TRADE, 160 ACRES IN Whitemouth, Manitoba, $15,000. 384-8864.

SWAP 1956, 24 PASSENGER Dodge bus, partially camperized, for a truck or $2000. 382-9028.

116 COINS AND STAMPS

SELLING YOUR STAMPS: SEE our yellow page advertisement under stamps. F. E. Eaton Assoc. Ltd., Vancouver, or phone Victoria, 386-1680.

WANTED: COLLECTOR BUYS old postcards, stamps or envelopes. James 980-2128, 115 West 15th North Vancouver.

UNIQUE GIFT, SOUND INVESTment. South African Presentation coin set. $145 or offer. 656-1542.

SCOTT VOLUME III NOW IN stock. Admiral Stamp & Coin Shop, 849½ Fort St. 384-1315.

117 ART and ANTIQUES

THE BAY WINDOW, 577 JOHNson St. Has a few arrivals — mahogany Queen Anne style drop leaf writing desks. Mahogany bureau bookcase, oak roll top desk, and some other interesting pieces. Also, we are now carrying Rothley brass, period reproductions. This fine quality handcrafted line is manufactured in England. For those of you who are restoring old furniture or old homes we have a wonderful selection of handles, window hardware, bathroom fittings, and door knockers. We offer personalized service with free delivery. 384-4547.

Just in time Christmas. Victorian Mahogany Sideboard, Burl Walnut Credenza. Both in beautiful condition. MAGGIE CAMPBELL'S ANTIQUES. 402 Moss St. Corner Moss St. and Fairfield Rd.

TWO FULL-SIZE DETAILED COloured blue-prints of Royal Badge and Crown for Coronation, George VI, 1937. Beautifully framed, $1000 each. Barnett Gallery, 382-2622.

CLOCKSMITH
Repairs, antique clocks, grandfather clocks, watches, parts. Citizens Ltd., 622 Fisgard St. 388-4735.

TAPESTRIES. NEEDLE POINTS restored. Blocking, mounting. 477-3924.

AUTHENTIC SUNBEAM OAK parlour stove, excellent condition, $325. Phone 388-5957.

FURNITURE REPAIRED. Antiques our specialty. Phone 478-2539.

VERY BEAUTIFUL OAK CHEST of drawers in excellent condition, circa 1880. $150. 598-1715.

MOLAS, REVERSE APPLIQUE folk art by Cuna Indians, Panama. For decorating, wearing. 658-8156.

1930 CONSOLE MODEL VICtrola in working order. 388-9591.

PRE-REVOLUTIONARY RUSSIAN Samovars. Phone 592-7086.

120 GARDEN SUPPLIES

The Incredible
SOILLESS HOME GARDEN
MAKES A GREAT GIFT
Fresh flowers, vegetables, herbs, 365 days a year, right in your own home. Full details from:
WESTERN AQUA GARDENS
Box 705, Duncan, B.C.
or Phone locally 642-4240
Distributors for
City Green Systems
Canadian Hydrogardens Limited
Mother Nature's Greenhouses

ALL-ALUME GREENHOUSE
Ten standard sizes. Automatic vent openers, heaters etc. For further information, please contact 530 Cairndale Rd. Phone 478-0912.

HAVE A PLANT PARTY. INFORmative talk given. Wide selection of quality plants for sale. Free hostess gift. Greenthumb Enterprises, 478-9434.

FIBREGLASS GREENHOUSE 10x10. Free installation $399. Phone 642-5794.

Fertilizer

COW MANURE FOR SALE, 6 yards, $42 delivered. Pendray farms. 477-1519.

NO. 1 COW MANURE, TWO years old, 7 yards, $49; bag, $1.75. 595-0773.

COW MANURE, 652-2026 OR 652-1743. No Sunday calls please

HORSE MANURE, $5 PICKUP. Phone 656-3004.

AGED HORSE MANURE, SIX yards delivered, $35. 652-2517.

Plowing, Rotovating and Cultivating

DON'S TRACTOR SERVICE
477-3913
We rotovate, plow, cut grass and brush also, loading and hauling.

Topsoil, Rocks and Fill

SCREENED TOPSOIL WITH MAnure and sand added. $11 per yard delivered, minimum 6 yards. Garden sand $3 per yard plus delivery. Road gravel. E. Nixon Ltd Phone 385-4431 or 385-5642.

WELCH'S BOBCAT AND TRUCKing has good quality perc soil top soil, peat soil. Delivered. Reasonable. 658-5501.

BUTLER EXCAVATING LTD.
Small delivery specialists for sand, gravel, soil, sack cement, tile, etc. Radio controlled. Phone 652-4241.

NUMBER ONE SCREENED TOP soil with sand and manure. 7 yards for $65, 14 yards $120. Self pick-up load for $18. 478-3322.

BEST SCREENED SOIL, EASY to spread, 7 yards, $63, bag $2. Good fill soil, 7 yards, $32. 595-8129.

WE REQUIRE ALL TYPES OF fill at Gregarah Golf Course on Prospect Lake. 479-2688.

BLACK LOAM TOPSOIL
Bill Bayley Gdn. Centre, 478-8822.

120 GARDEN SUPPLIES

Topsoil, Rocks and Fill

TOPSOIL, CRUSHED ROCK, sand, 1-3 yard delivery. Harvey 479-7078, 384-8621.

TOP SOIL, $6 YARD DELIVered. 8 yard minimum. 652-5631, 598-4371.

SAND, GRAVEL, DRAIN ROCKS, topsoil 1-6 yards. 658-5406.

125 PETS and SUPPLIES

For a Touch of Distinction
Add a Kaharah Puppy
CKC registered Afghan hound puppies to show homes only. Whelped August 28, blues. S-m creams, black. Champion blood lines. Kaharah Kennels registered. Box 446, St Pierre, Manitoba. Phone (204) 433-7124 or (204) 669-0078.

¼ VERY BEAUTIFUL WILD 2 very beautiful, wild gray baby bucks Angora rabbits. English type. Ideal gentle pets for Handspinners that will give their owners a lovely mixture of gray, cream and white wool as well as the pleasure of their engaging personalities. $15. each. 479-5595.

15-GALLON AQUARIUM INcludes pump and filter, gravel, thermometer, assortment of plants and fish, $35. Must be able to transport. If interested phone 652-1068 before 12 noon.

FOR SALE: 2 SIBERIAN HUSkies, one male, one female, show quality, registered, copper white color, blue eyes. $200 for female. 247-9357 or write Box 108 Gabriola, V0R 1X0.

PLEASE SAVE US FROM BEcoming too attached to a dear little male kitten, found 2 weeks ago — he needs a loving home. Phone 652-5702.

OWNER TRANSFERRED, REGIStered male Afghan and spayed female Afghan, must go to same home as they are inseparable. $300 will take both. 478-9382.

GREAT XMAS GIFT — CANADIan and American champion Golden retriever pups, 23920-112th Ave. RR No. 1, Maple Ridge, B.C., 467-6061.

BEAUTIFUL BLACK MINIATURE poodle puppies. 8-weeks-old. Very healthy and well cared for. $75. 598-5090.

REGISTERED GERMAN SHEPherd pups. Good temperament. Black and tan or all black. 112-856-5065.

LOVEABLE 9 MONTHS OLD male pup. Part collie. Had shots. Needs room to run. $10. evenings 478-0517.

45 GALLON AQUARIUM PLUS 40 gallon, heater, under gravel filters, lights, all glass. Both $160 or swap for large one. 382-1310.

POSTED, MUST SELL TO GOOD home two year old purebred unspayed female Sheltie, loves children. 384-2105 asking $100.

35 GALLON TANK, STAND, filter, canopy, heater. 1-year-old, good conditon. $125 or best offer. 385-4245 between 4 and 8 p.m.

GOLDEN LAB FREE TO GOOD home. Loves swimming, hunting, pulls sled, good with children. Phone 383-9965, before noon.

AFGHAN PUPPIES, UNREGIStered, to good homes only, $75. 385-9696, 383-5407.

REGISTERED BLACK LAB PUPpies, grand am, English import Sire "Field Trial Champion." Ready now. 743-5115, 658-5889.

60 GALLON TANK IN CABINET suitable for reptiles, fish, plants etc. Also aquarium accessories. 479-2768.

FOUR RABBITS, WIRE CAGES, feeding trays and water dispensers, 382-3520.

SIAMESE KITTEN MALE, CHOColate point, good with children, $15. 384-8801.

FOR SALE MALE GERMAN SHEpherd pup. Phone 383-0004 anytime.

NEEDED GOOD COUNTRY home for year old male Norwegian Elk Hound. 595-4523.

FREE TO A GOOD HOME 6 month old shepherd Husky cross pup, phone 478-8448.

TWO LIVELY MALE KITTENS, 3 months, need good homes. Animal's Crusaders. 386-9832.

REG'D SHETLAND SHEEPDOG pups. Can-am Champion blood lines. Phone 723-5959.

LIVELY AND FRIENDLY young dog needs good home. 382-3533.

P.B. OLD ENGLISH SHEEPDOG puppies. Ready now. Phone 604-285-3691.

7-WEEK-OLD AND 15-MONTH-old female registered boxers, $200. 536-6802.

FREE KITTENS. 592-0300.

REGISTERED CHIHUAHUA long coat pups for sale. 478-6926.

1 ONLY MALE MINIATURE POOdle, contact 479-5824.

FREE BAG OF FOOD WITH every cat. 382-4551.

REGISTERED SHETLAND sheepdog (Sheltie) pups. 478-6511.

2 CATS NEED GOOD HOME, phone 383-4284, after 6 p.m.

YOUNG BLOND LABRADOR, also small breed puppies. 479-5868.

YEAR OLD MALE COCKATEIL in large cage, $110. Phone 478-5508.

HEATHERBELL SCOTTISH TERrier puppies. Phone 479-2651.

FOR SALE: REGISTERED COLlie pups. 748-1155 Duncan.

DOGGY WICKER BASKET, FAIRly large, 388-6267.

FOR SALE: DOBERMAN PUPS, 3 months. 385-6525.

THREE SHELTIES FOR SALE, good family dogs. 479-2569.

GERMAN SHEPHERD-LAB pups, 10 weeks old, $15. 652-1664.

127 CHICKS, POULTRY HATCHING EGGS SUPPLIES

FANCY PIGEONS AND ORIENtal pheasants and quails. Phone anytime, 382-3744.

2 LARGE PET ROOSTERS, $2 TO good country homes only. Also Bantam Roosters, 652-1373.

PHEASANTS FOR SALE
478-0057.

FREE, FIVE 8 MONTH OLD roosters. 479-5958.

128 LIVESTOCK SUPPLIES and EVENTS

HORSE FOR HALF LEASE TO reliable rider only at Oak Meadows — indoor ring available. 479-6843.

QUALIFIED HORSE SHOEING and trimming. Dan McPherson, Victoria, 477-3226 or Duncan 746-7926.

FOR YOUR HORSE SHOEING and trimming, cold or hot and corrective shoeing. Call Allan Card at 652-3257.

REGISTERED THOROUGHBRED chestnut gelding, 7½ years, 16 hands. Beautiful horse, $1200 or offers. Victoria Press, Box 830.

CHRISTMAS SPECIAL — BEAUtiful 3 year old Palamino filly with flaxen mane and tail. Can board until summer. 112-743-5135.

7-YEAR-OLD PALOMINO quarter and thoroughbred horse, 16 hh, phone 477-3162.

HOLSTEIN COW AND 5 MONTH old calf, $400 or best offer. 652-1636.

REGISTERED ½ ARAB, 14.2 hand high mare. $450 12.2 hand high Pinto gelding, $175. 652-3688.

2 HORSE DELUXE THOROUGHbred size trailer, slightly used. Phone 382-0347.

CUT YOUR BUSH POLES. GOOD fence rails, corral rails etc. Easy access. Cobble Hill, (112) 743-5288.

HAY AND BEEF FOR SALE
No Sunday business. Phone 652-1620. Delivery, large quantities.

HOLSTEIN JERSEY CROSS COW, due to freshen this week, 3rd calf, open to offers. 656-1697.

GOATS—2 PUREBRED, GOOD milkers; 2 doe kids. 478-1156.

HORSES BOARDED. 4283 METchosin Road. Call Ray at 474-1764.

1500 LBS. FLUID MILK QUOTA for sale. Write Box 414, Parksville.

FOR SALE, 100 BALES OF HAY, good quality, $2 a bale. 652-3433.

SOUND AND GENTLE 12 HANDS Welsh pony, please phone 478-0518

GENTLE SHETLAND PONY, $125. 656-4179.

128 LIVESTOCK SUPPLIES and EVENTS

2 VERY BEAUTIFUL WILD gray baby bucks Angora rabbits. English type. Ideal gentle pets for Handspinners that will give their owners a lovely mixture of gray, cream and white wool as well as the pleasure of their engaging personalities. $15. each. 479-5595.

RED RANGER ROPING SADdle, silver embossed, excellent condition, $650. Also silver show bridle and bit, braided Rommel reigns, $100, only used once. 598-4984.

THOROUGHBRED 8-YEAR-OLD gelding, 16.1 hands, well schooled on flat and trail; 3-year-old filly by Spending Spree out of Giving. 652-5715, 652-2517.

'75 GMC, POWER STEERING, power brakes, ¾-ton, very good condition, 4-speed transmission, trade for tractor or livestock, or $4500 cash. 642-3735.

MUST SELL. WESTERN ROPER, Simcoe, 15" seat, sheep-lined breast plate, bridle to match; English riding saddle. Excellent condition. 595-4908 after 6.

DRESSAGE CLINIC
Inez Fisher-Credo Propfe will be holding a five day clinic starting December 6th at Oak Meadows, 479-6843.

STABLING AVAILABLE AT OAK Meadows for 2 horses only — indoor ring, paddocks, close to town. 479-6843.

PART QUARTER HORSE, chestnut mare, sound, 11 years, $300, tack available. 479-5097.

HORSES BOARDED METCHOSIN area. Box stalls, lighted ring, riding instruction available. 478-8069.

130 HEAVY EQUIPMENT AND MACHINERY

MELROE BOBCAT
HABITAT 2000
994 GOLDSTREAM AVE.
478-0811 DL 00784A

SPECIAL!

10 Micron filters, 6 pack	$35.30
25 Micron filters, 6 pack	$68.70
Wisconsin engine, 6 pack	$17.70

Your Island dealer for Allis Chalmers-Melroe Bobcat Tractors.

YANMAR SMALL DIESEL TRACtors. Industrial and Marine engines now available at Stanwood Equipment, 652-1231.

FOR RENT WITH OPERATOR 8 ton hydraulic mobile crane. Max. 58'. 479-9621.

69 "WHITE" CHUNK TRUCK, with husky loader, H-plate. Job available. Asking $30,000. 743-2923.

H PLATE FOR SALE, OFFERS. 382-8655 or 388-9605.

135 FARM IMPLEMENTS

MF
Massey Ferguson
STANWOOD
EQUIPMENT SALES LTD.
Industrial—Agricultural TRACTORS
6805 VEYANESS
652-1231
"YOUR LOCAL MASSEY DEALER"

2 GARDEN TRACTORS
12 H.P. Massey, 7 H.P. Sears, both have mowers. Cash, trade or terms. 652-1562 any time.

J. GRIEVE MOTORS LTD.
7865 E. SAANICH ROAD
652-1642 days 652-4192 eves.
Have Vancouver Island's largest stock of good used and reconditioned farm tractors and equipment.

50" ROTOVATOR TO FIT 3-point hitch tractor, excellent, $1500. Phone 652-5646.

148 LEASE VEHICLES

INTERESTED IN A DATSUN 280Z! You can now lease one. For appointments call Terry Cramp, McCallum Motors Leasing Ltd., 382-6122. D-00850A.

LEASE A VOLVO
Phone Jim Bryson 384-1161
Brian Holley Motors
3319 Douglas St.

150 CARS FOR SALE

S&H TOYOTA

76 TOYOTA COROLLA 4 door, automatic	$3895
76 TOYOTA COROLLA 1200 4 door, 4 speed	$2995
75 TOYOTA COROLLA 2 door, automatic	$3195
75 VW RABBIT 4 speed, radio	$3995
75 TOYOTA COROLLA 4 door, automatic	$3495
74 VEGA Hatchback automatic, radio I W Warranty	$2995
73 TOYOTA MK II 6 cyl., automatic	$3895
73 CELICA 4 spd., radio	$2995
72 CORTINA GT 2 door, 4 speed	$1895
71 FIAT convertible	$1495
71 VEGA STN. WAGON 4 cyl., 4 speed	$1295
70 AUSTIN automatic, radio	$1095
68 TOYOTA COROLLA 2 door, 4 speed	$1095

Saunders and Hitchman
Sales & Service Ltd.
2040 Cadboro Bay Road
At Fort and Foul Bay
Dealer Lic. 00566A
592-2471

1973 PINTO SQUIRE WAGON, 4-speed, immaculate condition, radio, roof rack, radials, $2650. 598-2794.

1974 OLDS CUTLASS 2-DOOR, white in color, low mileage. Phone after 6:00 p.m. 478-5344.

69 VW STATION WAGON GOOD condition, tested til Nov. 77, $1200. Daytime before 4, 386-0653.

1974 TOYOTA COROLLA 1600, 4-speed, snows, radio, $2550. 477-9967.

1967 CAMARO SS 350, 4-SPEED. Phone 385-3940.

63 CHEV BEL-AIRE FOR SALE, $400 or offers. 598-1926.

1965 VALIANT SLANT 6, AUTOmatic, $550. 592-3196 after 4 p.m.

1955 CHEV 2-DOOR HARDTOP 350, good condition, $1600. 598-2402.

1970 NOVA SF 296. 386-5923 anytime. Ask for Jim.

150 CARS FOR SALE

De Pape

67 ROLLS ROYCE
4-dr. Silver Shadow. Truely Beautiful. View it today!

76 Corvette L-82
Automatic, power steering, power brakes, power windows, tilt and telescopic wheel, air conditoning, stereo. Local 1 owner with only 1500 miles. Balance of factory warranty available.

72 Mercedes 280 Sel
4.5 Fully equipped beautifully kept and maintained.

74 CADILLAC
d'elegance model, coupe de ville. Full power options, plus air, stereo, 20,000 miles, traded to us by the original owner to one of our later model luxury cars.

75 Mercedes 450 SL
2-tops. Hardtop and convertible V-8. Auto. power steering, power brakes, power windows, air conditioning. AM-FM. stereo. Elegant luxurious, beautiful automobile.

76 TOYOTA 4X4 LANDCRUISER
4-wheel drive, warn hubs, 4-speed, radio. Roll bar, 7,000 miles. Balance of factory warranty. Local 1 owner.

73 Mustang
302 auto. power steering, power brakes. 1 owner. Local car with only 19,000 original miles. Just like new. Hurry for this rare find!

70 Mustang
Convertible 302 auto. power steering, power brakes. Very well kept. Desirable model. Hurry!

75 NOVA SS
350 4-speed. P.S. mags, raised white letter tires, buckets, RARE!

76 Astre Hatchback
4-speed, radio, radials, 1-owner. Only 5,000 miles. Balance of factory warranty available. Save hundreds.
Bargain $2995

76 HONDA Civic
Bargain $2995

75 HONDA Civic
Bargain $2695

72 VEGA GT
Striping mags, 4-speed, radio
Bargain $1695

73 GMC ¾ TON
Super Custom, V-8 auto., power steering power brakes, radio plus many extras.

74 FIAT 125 Spyder
5-speed, Radio, low miles.

73 Datsun 240Z
sunroof, 4-speed, vinyl top, one owner, very sharp

69 PONTIAC wagon
Catalina model, P.S., P.B., tilt steering wheel, air conditioning, very well kept. Test drive it today!

Many More
DePape Motors Ltd.
760 JOHNSON ST. 384-8035
D-00264A

WILLE Has

65 VALIANT 6 cyl. std.	$ 395
66 RAMBLER 6 cyl. auto.	$ 695
67 FIREBIRD 400 4-spd.	$1995
68 FALCON Futura wgn.	$ 995
68 MUSTANG Fastback	$1995
70 FORD Pickup Camper	$3495
72 SUPER Beetle	$2195
73 MAVERICK, 6, auto.	$2495
73 GMC ¾ ton long van	$3895
73 DODGE Explorer ¾-ton	$4295
74 GMC ¾-ton long van	$4495
74 GREMLIN X, 19,000 miles	$2895
74 MUSTANG Ghia, 6, auto.	$3895
74 TOYOTA ½-ton, 4-speed	$2995
76 VANGUARD 22' M. Home	$17,950
76 CAPRI II, sunroof	$4795
76 FURY, fully powered	$4695
77 DODGE Van conversion	$5795

Many more to choose from

PLUS
SPECIAL OFFER!
$400 OFF
WINDOW PRICES ON
'76 Used Fury's
With Factory Warranty
WILLE MOTORS LTD.
Dlr. D-13645
3240 Douglas at Cloverdale
382-2313
OPEN 9 A.M. to 6 P.M.

PAINTERS
MOTORS LTD.
1513 Quadra at Pandora

74 LINCOLN Mk IV	$9800
72 TOYOTA Celica St.	$2195
72 DATSUN 510 wagon	$1795
72 MG MIDGET, radials	$2295
72 DUSTER, 340 auto.	$2795
72 DATSUN Fastback 1200	$1595
71 MUSTANG Mach 1	$3895
71 SATILLITE Sebring Plus	$1995
70 COUGAR XR7	$2395
69 MUSTANG fastback	$1995
69 FIREBIRD 4.1 litre	$2295
69 CHEVELLE convertible	$1995
69 MUSTANG, V8, auto.	$1995
67 CUTLASS 2-Dr. H.T.	$1295
67 MONACO 500, loaded	$995

See RICK or SHARON for Personalized Professional Service
385-0122
D-00346A

MUST SELL, 72 TOYOTA CELIca, excellent condition, $2195. 382-0859.

69 CHEV. IMPALA, 327 V-8, IMmaculate condition, 65,000 miles, $1900 or offers. 592-3694 after 5:30.

'73 DATSUN 510, 4 DOOR, AUTOmatic, radio, city tested, 6 radial tires, $1950. 388-6385.

69 MUSTANG, 68,000 MILES, NEW paint. Tested, $1,750. 383-8840, 479-4215.

71 VEGA KAMMBACK, 57,000 miles, very good condition, $1,000. 478-0995.

1974 TOYOTA
25,000 MILES, 477-0287

'72 DODGE WAGON, 77,000 miles. Good condition. Asking $1,475. Trades considered. 592-7792.

1970 TOYOTA CROLLA STAtion wagon, $1000. Snow tires, radio. 592-6389.

1967 MERCEDES 250 S. $4,600. 1976 Cadillac Coupe DeVille, $10,500. 652-4353.

1974 DATSUN 260Z 2+2, 10,000 miles, asking $5,750. Dave English 385-8063, or 386-1496.

'69 MUSTANG 428 V8 COBRA jet, looks good, good shape. 386-8538 Del.

1-OWNER, 1972 CORTINA L, EXcellent condition, $1600. 479-9259.

1969 VW BEETLE TESTED, good tires, in good condition. 562-2728.

1965 PONTIAC 6 CYLINDER AUtomatic, $300. 385-6636.

150 CARS FOR SALE

You can expect
A Great Deal
From . . .

Cornell
CHEV/OLDS
Cadillac
CHEVROLET TRUCKS
Sales/Service 385-5777

OPEN 'TIL 9 P.M.

EVERYONE'S
Trading For
CHEVYS

SO many people have traded with us for New Chevrolets that we are stocked with many different types of pre-owned autos. Here are just a few of the many beautiful cars on our Used Car Lot.

1976 CHEVROLET Silverada ¾-ton pickup. Full power equipped including factory air.
Mileage 5,000
PRICE $6,995

1974 CHEVROLET ¾-ton Suburban. Ideal for the family wanting a large station wagon. Full power equipped including factory air.
Mileage 23,490
PRICE $5,495
(Original New Price over $9,000)

FOR THE ECONOMY MINDED
1971 VAUXHALL Firenza SL Wagon. 4 cyl., automatic. Locally owned unit.
Mileage 27,300
PRICE $1,095

1974 OLDS CUTLASS S 2 DR H.T. All of Olds quality. Full power equipped.
Mileage 27,208
PRICE $3,995

1974 FORD F250 ¾-ton Pickup. V-8, automatic. A clean, low mileage unit.
Mileage 22,350
PRICE $3895

YOUR
Reasonable Offer
ACCEPTED

DON'T forget to inquire about our "EXTENDED SERVICE PROTECTION WARRANTY". TODAY!

FINANCING AVAILABLE ON THE PREMISES

CORNELL
CHEV-OLDS LTD.
3050 Douglas—385-5777
Dealer Licence D-00681A

ONLY 2,000 MILES
1976 Ventura coupe with economy 250 cubic inch 6 cylinder engine, turbo hydromatic transmission, power steering and radio, color beige with saddle interior and landau roof. For a fantastic deal phone Charlie Peterson for personal service at Empress Pontiac Buick GMC Ltd. 382-7121 or res. 592-0458.

MUST SELL DEMO
1976 Coronet stn. wgn., Less than 8000 miles. Remaining warranty. Priced right. For personal service, call Bud Maindonald, 384-8174 Victoria Dodge Chrysler; 386-8115 Residence. Dealer Licence number 00867A.

1976 CHRYSLER NEW YORKER. 2 door hardtop, only 6,000 miles. Every option available. Must sell. To view call Tom Howells, at 384-8174, or 595-7554, after 6:00 p.m. Dealers licence number 00867A. Victoria Dodge Chrysler, 819 Yates.

1974 FORD PINTO WAGON, radio, automatic, low mileage, very clean and sound mechanically; Call Tom Howells. 384-8174, or 595-7554, after 6. Dealer licence number 00867A, Victoria Dodge Chrysler, 819 Yates.

1948 RED FORD PICKUP, Dodge power. $2400. 1951 Merc body and frame, $100. 1928 three window coupe body with usable frame, $200. 1923 bucket and straight axle frame, $3000. 659 Strandlund Ave., 478-5835.

1968 BEAUMONT HARDTOP, 6 cylinder, automatic, power steering, radio, exceptional condition throughout, $1150. Appointment to see 384-1721, 477-0510. Sports Classic Cars, 2825 Bridge. D13451.

1974 VOLKSWAGEN, RADIO, stereo speakers, extractor, sky blue in colour city tested with 39,000 miles. Excellent condition, inside and out. $2,400 or best offer. 382-9468

1968 MUSTANG CONV. V-8 AUTO. P.S. PT. Radio, green with white top, $1,475. B & B CAR SALES. 385-4121.
3233 Douglas D Lic 00794A

'63 CHRYSLER SARATOGA power steering, power brakes, power windows, new tires, good condition. $650. or best offer. 477-7786 after 4 p.m.

1974 MUSTANG II, EXCELLENT condition, 17,000 miles, radial tires, 4 speed, power steering, power brakes, $3995. Phone after 6:30 p.m. 386-6850.

MUST SELL THIS WEEKEND 1974 Toyota Corolla SR5, in excellent condition $2295 or best offer. Small trades considered. 479-8625.

1970 DATSUN 510 2 DOOR, 4 speed, 40,000 miles. Immaculate. $1175. Appointment to see 384-1721, 477-0510. Sports Classic Cars, 2825 Bridge. D13451.

'66 MUSTANG SHOWROOM CONdition, new radials. $2,300. 477-5362.

150 CARS FOR SALE

VICTORIA DODGE CHRYSLER
ON YATES

QUOTA SALE

CHRYSLER CANADA HAVE GIVEN US OUR QUOTA FOR NOVEMBER. TO GET THE JOB DONE WE'RE PULLING OUT ALL STOPS — SPECIAL PRICES ON DEMONSTRATORS

1976 DART SWINGER $4687
Stock No. 6026, 2 door hardtop A06 225 cu. in. 6-cylinder, automatic, power steering, radio, vinyl roof, white walls, etc. Listed New $5702. $87.00 Down, 48 payments of $124.55.

1976 DODGE COLT $3987
Stock No. 6115, 4 door sedan 1600 cc. 4-cylinder, automatic, electric heated rear defroster, bright blue metallic with blue vinyl trim. Listed new $4416. $87.00 down, 48 payments of $105.59.

1976 DODGE ASPEN $5587
Stock No. 6463, 2 door hardtop, SPECIAL EDITION. 318 cu. in V-8, bucket seats, console automatic, Spitfire orange, white top and interior, wire wheel covers, etc. Listed new $6442. $87.00 down, 48 payments of $148.91

1976 DODGE ASPEN $4987
Stock No. 6294, 4 door custom sedan, 225 cu. in. six cylinder, automatic, power steering, radio, locking gas cap, rear defroster, blue metallic with blue cloth interior, listed new $5831. $87.00 down, 48 payments of $132.67.

1976 DODGE ASPEN $5087
Stock No. 6113, custom sedan, steel belted radial white wall tires, 318 cu. in V-8, automatic, radio, power steering, etc. Silver Cloud metallic with red cloth interior. Listed new $6095. $87.00 down, 48 payments of $135.38.

1976 DODGE ASPEN $5487
Stock No. 6317, 2 door coupe, SPECIAL EDITION. 318 cu. in. V-8, white bucket seats, console automatic, hood and body stripes, claret red, white landau roof plus many other options. Listed new $6402. $87.00 down, 48 payments of $146.21.

1976 DODGE ARROW $3787
Stock No. 6428, 2 door hatchback, 1600 cc., 4-speed, GT striping, push-button radio, vinyl roof, etc. Listed new $4385. $87.00 down, 48 payments of $100.18.

STILL A FEW BRAND NEW 1976s TO SELECT FROM AT SIMILAR SAVINGS

ALL PAYMENTS COMPUTED AT 13.5 PER CENT PER ANNUM

Don't Forget — You receive 3 years of oil changes per manufacturer's specifications at no extra charge on all units purchased.

VICTORIA
DODGE CHRYSLER
Hours Mon.-Fri. 9-9, Sat. 9-6
Dealer Licence No. D00867A
384-8174

1973 VEGA STATION WAGON, GT package, radio, new radial tires, good condition. Jim, 656-2042, 656-3737.

1966 OLDSMOBILE DELTA 88, high mileage but good condition. Must be seen. $575 or nearest offer. 658-5720.

1966 METEOR STATION WAGON. 9-passenger. V-8, automatic, needs some attention. $275. 658-8669 after 6.

MECHANIC'S SPECIAL. 3 1962 Corvairs in various stages of repair. Good buy. $125, 658-8669 after 6.

1968 CHEVELLE 2 DOOR HARD top, 350 automatic, good condition. $1,600, or closest offer. 479-8668, 386-9894.

'76 HONDA CIVIC H.B., 12,000 miles, $600 extras; vinyl roof, radials, mags, etc. $3,600 firm. 479-9766.

NICE 65 MUSTANG WITH 69 ENgine (4,700 miles) recently rebuilt auto. trans., 8-track, extras, $1200. Phone Steve 595-5826.

FURY III, 1970 IN GOOD CONDItion. Rambler, 1968, one hand driven, in good condition. Call after 4 p.m. 382-5005.

1974 DODGE MONACO 4 DOOR sedan, vinyl roof, power steering, power brakes, excellent condition. $3,000. 385-1401, 384-9116.

1974 COUGAR XR7, POWER steering, power brakes, 29,000 miles. $4000 or nearest offer. 479-3181 after 5 p.m.

'67 PONTIAC PARISIENNE. Power steering, power brakes. Good shape. $600 or best offer. 478-1855

COLLEGE GIRL MUST SELL 1970 Hornet 2-door hardtop, excellent condition. Best offer. Call after 4 p.m. 478-4385.

1974 CELICA LT, RADIAL TIRES, immaculate condition, white with black interior. $3800 or offers. 478-1690 after 7 p.m.

1973 DUSTER, MINT CONDITION, $3195. Slant 6, auto, ps, radio, 656-5267.

150 CARS FOR SALE

Speedway
MOTORS LTD.
AUDI PORSCHE
VOLKSWAGEN

THESE DEMOS MUST GO

TO MAKE ROOM FOR MORE 1977 MODELS
911 Porsche, load
924 Porsche, sunroof
Audi Fox wagon
Audi Fox sedan
Scirocco, 4 speed
Rabbits (5), your choice
Beetles, 4 speed, radio

QUALITY USED CARS — TRUCKS

75 Ford Ghia
75 Ford Club cab, ¾ ton
75 Chev. 9 passenger van
74 Cougar XR7
73 Cougar XR7
73 Chev. Vega
71 Toyota 4 dr. auto
70 VW K. Ghia coupe
69 Olds. Cutlass
68 BMW 4 door

'77 RABBITS
WITH FUEL INJECTION
TEST DRIVE ONE TODAY

DOWNTOWN
971 Yates Street at Vancouver
Dealer Licence No. D-00486A
385-2415

66 INTERNATIONAL TRAVELlal, (hunting), equipped Braden power take-off winch, four wheel drive, propane heater and stove. 96,000 miles, very good engine. $1800.

66 Volks station wagon, 56,000 miles, excellent condition, $1500. Dr. Norman Cook, 915 Terrace Avenue, 592-4315.

1975 GRAN FURY III, 2-DOOR, automatic transmission, power steering, power brakes, radio, radials, wheel disc, rear defogger, tinted windshield, wholesale price, $2,400. Call 383-4342 between 8-6.

1976 VEGA HATCHBACK, AUTOmatic transmission, radio, radials, wheel disc, rear electric defroster. Wholesale price at $3,095. Call 383-4342 between 8-6.

68 CADILLAC, SEDAN DEVILLE, classic car, A-1 condition, only 72,000 original miles. Winter tires, tested till Nov. 77. $2500 or offers. 385-5637 evenings, 477-0525.

'68 CHEVELLE MALIBU SUPER Sport, 396 Turbo 400, four-barrel, duo exhaust, mags, all around nice condition, open to offers. 479-2841, after 4:30.

TRANSPORTATION FOR SKIERS 1966 Ford Country Squire station wagon. Good condition, new snow tires, tested. Phone 382-8072 between 5 and 7 p.m.

'73 THUNDERBIRD (LINCOLN Mark IV type) has almost every conceivable option. Garage-kept in mint condition. Cost 14,000 new, price $6,500. 477-6357 or 382-4931.

1972 TOYOTA COROLLA 1600, 4-speed, mags, vinyl roof, radio. $2,000 or best offer. 385-7370, 652-1976.

69 PLYMOUTH WAGON, 383, AUtomatic transmission, ps, pb, power rear window, excellent condition 50,000 miles. 652-3704.

1971 VOLKSWAGEN, LOW MILEage, exterior and interior very good condition. Automatic, radio, snow tires. 388-6228, 479-1543.

'62 COMET, EXCELLENT SECOND CAR, $500; '66 Lincoln 4 door, air conditioned. $2400. 595-7258.

'65 FORD FAIRLANE SPORTS Coupe 289 automatic, console power steering, power brakes $550 or best offer, 382-8049.

73 TOYOTA HILUX PICK-UP, canopy, radial tires, mags, tapedeck, body immaculate. 479-9465.

1971 VEGA GT HATCHBACK, beautiful shape, radials, headers, $1395 firm. 479-5926.

1973 CORTINA 4-DOOR AUTOmatic transmission, only 5,800 miles. 598-8303.

'71 ROADRUNNER, 383, 4-SPEED, needs front-end work. Offers. 479-4464, phone before 7.

1974 MAZDA STATION WAGON, 20,000 miles. Excellent condition. $2850. 388-4991.

'67 COUGAR, GOOD RUNNING condition. $850 or best offer 477-5675.

'69 PLYMOUTH FURY III, EXcellent condition, must sell, will accept good offer. 382-5892.

1973 MUSTANG, EXCELLENT condition, $3,500 or best offer. Mornings phone 384-2835.

1967 CAMARO, HIGH PERFORMance, chrome, needs paint, $2,500, 592-4689, evenings.

1969 VIVA, NEW TIRES, clutch, and tested, good condition, $550, 477-3462.

'64 COMET CALIENTE, TWO-door hard top, excellent condition, asking $800. 385-6879.

1965 CHEV CONVERTIBLE, ONE-owner, good condition, collector's item, $1000. 477-7093.

72 DATSUN 510, EXCELLENT condition, very clean. $1,700. After 5 p.m. 384-6250.

1975 PLYMOUTH CRICKET, 4-speed, cheap transportation, $2,100. 388-7874, 8 a.m. to 5 p.m.

1973 CAPRI, V-6 2600, DECOR INterior, sunroof, $3,000. Phone 388-6944, 5 to 6 p.m.

1960 VW, NEW FRONT END, new 40 horsepower, $350 firm. 598-1390.

MUST SELL, 66 MORRIS MINI, best offer. 479-1883.

BEST OFFER ON 56 VW VAN, 595-1742.

'73 'CUDA 450-340, LOADS OF extras, $5200. 478-0049 after 6 p.m.

WHITE '59 FORD, RUNS WELL, good shape, $250. 477-4743.

1971 DODGE COLT, AUTOMATIC, $1,200, excellent condition. 652-5819.

1962 VOLKSWAGEN DELUXE, nice shape, $450 firm. 479-5926.

150 CARS FOR SALE

THREE POINT MOTORS
Mercedes-Benz
DATSUN

76 DATSUN Pickup, 10,000 miles.	$3,895
75 COMET Coupe, automatic, power steering, radio.	$3,795
75 DATSUN 710 4-door, vinyl roof.	$3,695
75 MAZDA Red station wagon.	$3,595
75 BEETLE Fuel injection, AM-FM.	$2995
75 TOYOTA 1600 Corolla, 9,500 miles	$3195
74 DATSUN 710 Station wagon.	$3,795
74 DATSUN Sportruck.	$3,395
74 COMET Only 12,000 miles.	$3,395
74 DATSUN B210 4-door, radio.	$3,295
74 AUSTIN Marina automatic, radials, 8,500 miles.	$2995
73 VW CAMPER Like new, 30,000 miles.	$5,795
73 PINTO Squire wagon, custom roof rack, woodgrain panels, automatic, radio, Michelins.	$3,195
73 DATSUN 1200 2-door, radio.	$2,495
73 MAZDA Station wagon.	$2,395
72 SPITFIRE Silver Triumph, radials.	$2,795
72 TOYOTA Corona wagon, automatic.	$2,795
72 DATSUN Sportruck.	$2,595
72 VEGA Automatic, hatchback.	$2,395
70 SUNBEAM Automatic, 36,000 miles.	$1,695
69 WESTPHALIA VW Camper.	$3,595
69 OLDS Delta 4-dr. hardtop.	$1,395
69 CORTINA 51,000 miles.	$1,095
68 MONTEGO MX 2-door hardtop, only 47,000 miles	$1,995
68 RAMBLER 4-door automatic.	$1,495
66 BUICK Special, 4-door.	$1,095

2620 GOVERNMENT at HILLSIDE
385-6737
Dealer Licence D-00740 A

PLIMLEY
BRITISH LEYLAND
1010 Yates
382-9121

74 AMC GJ5 Jeep	$4295
74 JAGUAR XJ12, dark green, 4-door, luxury sedan	$12,295
74 TRIUMPH TR6, powerful 6 cylinder convertible	$4695
74 VOLKSWAGEN BEETLE green, 4-spd.	$2695
74 AMC GREMLIN White, very clean	$1995
74 PINTO 4-Spd., 2-dr., bronze	$2695
73 MAZDA RX2	$2195
73 DATSUN 1200	$1895
70 MAVERICK 2-Dr., 3-spd., recent engine rebuild	$1095
69 AUSTIN MINI, Green., low mileage	$895
68 AUSTIN 1800	$850

FOR THESE AND OTHER FINE UNITS, CONTACT ONE OF OUR SALESMEN.

Wes Downey
Rick Restell
Randy Prime
Paul Croy

Dealer Licence 572A

CADILLAC LIMOUSINE, REbuilt transmission. Excellent condition throughout, blue brocade interior, reading lights, 9-passenger, $3,500. Serious buyers only. 479-1168.

RARE
'64 Camino re-built 327, turbo-automatic, power steering, needs some body work. $1500. 478-4248.

1964 FORD FAIRLANE 500 2 DR Ht V-8, atuo, radio, new paint, $675. B & B CAR SALES 385-4121. 3233 Douglas. D-Lic 00794A

'73 FORD CUSTOM 500, EXcellent condition. $2,500. 478-9086 ask for Tom Bower.

1968 AUSTIN MINI MK II 1000 wagon. Best offer. Good condition. 497-6335.

'70 CHEV BELAIR, 2-DOOR hardtop, 350 automatic, radio, heater. $900 cash. 386-2803.

'59 BUG 1500, EXCELLENT CONdition, completely overhauled, extras, $1,850. 592-1395.

1966 BEAUMONT, TRANSMISsion 3 years old. Best offer. 642-3581.

1968 DODGE CORONET WAGON, excellent condition, new exhaust $875. 478-2075.

'69 TOYOTA SPRINTER 4-speed, good condition, economical asking $800. 652-2195.

75 HONDA HATCHBACK, 20,000 miles, $2600. 642-4451.

150 CARS FOR SALE

Garden City Auto Sales LTD.

WE REALLY Come Through for YOU!

'76 AMC PACER
6 auto., PS, radio

'76 TR6 4 SP
Overdrive

'75 CORVETTE
Auto., factory air

'74 COUGAR XR7
Loaded including air

'74 BARACUDA
V8, auto., PS, PB, vinyl

'73 CAPRI 2000
4-speed, radio

'73 T-BIRD
Loaded including air

'73 COUGAR
Full power, extra clean

'73 COMET GT
Buckets, V8, auto., PS, nice

'73 LEMANS Sport
V8, auto., PS, PB, electric windows

'72 DATSUN 240Z
6 auto., radio

'71 LEMANS Con.
Full power

'71 Mustang GRANDE
V8, auto., full power

'70 SWINGER 340
V8, auto., PS

'70 MUSTANG
V8, auto., full power

HOURS OPEN
8:30 a.m. to 8:00 p.m.

No Reasonable Offer Refused

2978 Douglas
382-9111
D-001319A

Millstream CHEVROLET

73 DODGE ½ ton Pickup, 8 cylinder, 4 speed. Finished in Fawn. Bargain price at $ 2495

71 INTERNATIONAL ½ ton pickup, 8 cylinder, automatic, radio. Finished in red $2095

73 VW Westphalia, automatic, radio. Exceptionally clean $5095

68 CHEV Impala V-8 automatic, power steering, brakes, radio, windows. Green with black vinyl top. $1095

73 CHEV Impala 8 automatic, Power steering, brakes, radio, power windows. Maroon with white vinyl top. $2695

74 DATSUN 710 2 door, 4 speed. Radio. Finished in Turquoise. Very clean unit $2895

74 ASTRE coupe, 4 speed, radio. Finished in orange. Excellent. Clean $2495

75 BUICK CENTURY 4 door sedan. V-8 automatic. Power steering, brakes and radio. Finished in beige $4495

WE OFFER INTERNATIONAL WARRANTY ON THE MAJORITY OF OUR USED CARS!

Millstream Chevrolet Ltd.
1730 Island Highway
474-1211
Dealer Lic. D 01384A

DEMONSTRATOR SPECIALS!

1—1976 BUICK REGAL 4-door sedan.
2—1976 BUICK LE SABRE Custom Coupe.
3—1976 BUICK ELECTRA Park Avenue sport sedan for luxury plus!
All three of these executive driven cars are fully power equipped including air conditioning and cruise control. Save over $1000 on any of these three — must be sold this week! Trades accepted. For personal service phone CHARLIE PETERSON, NOW at EMPRESS PONTIAC BUICK G.M.C. LTD., 382-7121, or res. 592-0458. DL01227A.

1976 ASPEN COUPE. LOWEST priced Aspen around, clear out price of $4800. Unlimited mileage warranty. Call Tom Howells, 384-8174. Dealers Licence number 00857A. Victoria Dodge Chrysler, 819 Yates.

'74 ASTRE, GOOD CONDITION, decore package and fitting tent, $2100 or best offer. 477-6038, 10 a.m.-4 p.m.

MUST SELL '73 MUSTANG Grande, P.S., P.B., tape deck, 351 Cleveland, many extras, immaculate condition. $4295. 112-753-9658.

1966 RANCHERO 289 SUPER clean. 595-6641.

1968 DATSUN, 4-DOOR, $795 OR closest offer. 598-8604.

HONDA CIVIC '75, $2650. 386-3166, local 326 between 8:30-4:30.

150 CARS FOR SALE

DOUGLA VOLKSWAGEN
PORSCHE
AUDI

VW Beetles

(Good selection — all makes and models. '73-'76, on display).

SPECIALS!

76 VW BEETLE, custom deluxe. 4-speed, radio. $3495

75 VW BEETLE, custom. 4-speed, radio. $2495

74 VW SUPER BEETLE. 4-speed, radio. $2595

75 VW BEETLE La Grande. Sun roof, metallic paint, 4-speed, radio and deluxe interior. $3295

PREMIUM USED

76 AUDI FOX, 4 door. 4-speed, radio, leatherette. $6245

75 VW RABBIT, deluxe. 4-speed, radio. $3695

75 AUDI 100 LS, 4 door. Automatic and radio, $7995

75 DATSUN '610' station wagon. 4-speed and radio. $4295

75 VEGA Hatchback. Automatic, deluxe package. $2695

74 TOYOTA COROLLA. 4-speed, radio. $2495

73 PINTO, 4-speed and radio. $1995

73 VEGA Hatchback, automatic and radio. $2395

DOMESTIC SPECIALS

75 MONTE CARLO. Automatic, radio, loaded! $4895

73 OLDSMOBILE Cutlass Supreme. Automatic and radio. $3995

LARGEST SELECTION
of new and used VW campers, Westfalias, Dorpers, Safaris, buses and vans on
Vancouver Island

100% FINANCING O.A.C. SCOTIA PLAN

Douglas Volkswagen Ltd.
Porsche - Audi
3329 Douglas Street
388-5466
Dealer Licence 00341A

HORWOOD MAZDA

DOWNTOWN
810 Johnson at Blanshard
385-1451
Dealer Licence D-00803A

DEMO SALE

EXAMPLE:
MAZDA 1800 PU. HD rear bumper, HD moulding. Low mileage $3195

USED CARS

74 DATSUN B210, auto.	$2895
75 VOLKSWAGEN	$3195
73 MGB Roadster	$2995
72 CORTINA sdn.	$1695
71 BUICK 2 dr. HT., air conditioned	$1595
70 CUTLASS Supreme 2 dr. HT.	$2595
69 VIVA, tested	$ 595
67 DATSUN	9 695

TRAV-L-MATE camper for import truck only $1695

NO REASONABLE OFFER REFUSED

COLWOOD LOT
1619 Island Hwy.
478-8211 Dlr. Lic. D-01264A
TUES.-FRI. 9-6
SAT., 9-5

74 VOLKS Beetle	$2895
73 PINTO S.W.	$2595
71 VW 411 Sedan	$1695
71 TOYOTA PICKUP	$1495
66 BUICK Skylark	$995

ALL CARS CARRY PRICE TAGS

100% FINANCE O.A.C.
Bank of B.C.

FOR SALE 1966 EPIC GOOD CONDITION $375, phone 592-3534.

1975 GREMLIN X, 15,000 MILES, lots of extras, 384-7016.

1973 TOYOTA STATION WAGON, poor condition. Offers. Days 382-2105, evenings 383-7606.

150 CARS FOR SALE

McCallum DATSUN VOLVO

McCallum Motors Ltd.

DOWNTOWN
1101 YATES AT COOK
382-6122 Dlr. Lic. 00850A

COLWOOD
1836 Island Highway
478-1741 Dlr. Lic. D-00850A

PREMIUM TRADES

IMMACULATE

76 HONDA DIVIC Hatchback, 4 spd. Sunroof, mags, radial tires, radio tape, many more deluxe options $4295

76 MAZDA 808 4 dr., 4 spd., radio $3295

75 VALIANT custom 4 dr., 6 cyl., AT., PS., P.B., Radio, vinyl roof. $3995

74 PONTIAC VENTURA 4 dr, 6 cyl. AT, P.S., P.B., radio, new tires $3695

74 TOYOTA COROLLA 2 dr., 4 spd. $2695

73 CRICKET 2 dr., 4 spd. radio $2295

72 FORD F100 custom sport PU, V-8 AT, P.S., P.B., H.D. susp. Canopy HD. bumper $3195

72 DATSUN PU, 4 spd., radio, mirrors, bumper $2095

72 DATSUN 510 2 dr., AT., radio. New radial tires. $2195

72 CORTINA S.W. radio $1995

71 DATSUN 510 4 dr., 4 spd. radio. $1595

69 MERCEDES 280 SE., A.T., P.S., P.B., AM-FM radio, leather interior, air conditioned. Only 55,000 mi.

ALL BCAA INSPECTED

AMC
AMERICAN MOTORS

Announces!

$250 REBATE ON NEW 76 and 77 PACERS!

1976 & 1977 PACERS Covered by the AMC Buyer Protection Plan 11, 24 Months or 24,000 Miles!

There's more to an AMC

REG MIDGLEY MOTORS LTD.
736 Cloverdale
385-8756
Dealer Lic. D00247A

J. C. Motors Ltd.

837 YATES		384-0921
75 OLDS TORANADO		$7995
75 CHEV. Nova, 6 stnd.		$3595
74 CORONA MK II		$3495
72 GRAN TORINO Wagon		$2495
72 MGB radials		$2995
71 CHARGER V-8, auto.		$2195
70 DODGE Dart V-8, auto		$1995
70 PONTIAC sdn.		$1595
69 RIVIERA loaded		$2995
69 CHEV. wagon, V-8 auto.		$1795
68 FALCON wagon, std.		$1295

D-00115A

72 CELICA

4-speed, radial tires, AM-FM radio, new paint, reasonably priced at $2195

PAINTER MOTORS LTD.
1513 QUADRA at PANDORA
D-00346A 385-1022

'74 Super Beetle

Orange, automatic, radio, only 14,000 miles; offers. 384-2961.

1974 PINTO STATION WAGON, automatic, like new, roof rack, studded tires. First $2,900 takes. 479-7778.

ECONOMY

1964 Valiant 4 door sedan, 6 auto. $575. B & B CAR SALES. 385-4121. 2233 Douglas D Lic 00794A

1976 FIREBIRD (BANK REpossession) extremely low mileage, written bids accepted. Phone 385-9711 (Mrs. McGinnes) for further information.

EXCELLENT VALUE. 1974 Volvo wagon 145, air conditioning, automatic, 24,000 miles, $5,250 or offers. 384-6953.

'74 CORVETTE

Orange, most options, excellent condition. Taking cash offers over $7,000. 479-5783.

1964 FORD FALCON STATION-wagon, 6-cylinder standard. Tested. Clean condition. $400. 478-4554.

72 VW BEETLE, $2,350. 639 Constance Avenue, Apt. No. 2, 479-6958 between 5-7 p.m.

68 VW STATION WAGON. 386-2581.

150 CARS FOR SALE

ENSIGN CHRYSLER PLYMOUTH

ENSIGN'S NOVEMBER SALE

BANK FINANCING
13.5%— annual % rate O.A.C.

74 Fiat 124 Convert.
75 Toyota S-W
75 Mercedes Benz 280S
74 Jaguar XJ6
73 Satellite Regent, S-W
71 Fury II
66 Olds Toronado
70 Toyota
70 Chrysler 300 Conv.
75 Valiant
76 Duster
74 Ranchero Squire
75 MGB
70 Marquis
75 Scamp
75 Ford LTD
74 Malibu Classic
75 Monaco
73 Plymouth Barracuda
75 Pontiac Ventura
71 Ford LTD.
75 Chrysler Cordoba
71 Chrysler
73 Buick
74 Torino S-W
75 Volks Bug
76 Dodge Colt
75 Torino, S-W
75 Ford Custom 500
72 Comet
72 Chrysler Newport
76 Volare
75 Gran Fury
73 Volvo 145E S.W
68 Mustang
74 Gran Torino
71 Buick Skylark
68 Ford Falcon
73 Pontiac Firebird
72 Vaflant Scamp
73 AMC Hornet
71 Volkswagen S.W.
71 Ford Maverick

PLUS MANY MANY MORE

ENSIGN
Chrysler-Plymouth Ltd.
DOWNTOWN
YATES AT COOK
Dealer licence number D495A
386-2411
Open Weekdays Till 9:00

TRANSPORTATION CLEARANCE 1964 Oldsmobile F85 2-door, bucket seats, exceptional, $675; 1972 Cortina automatic, clean, tested, $885; 1971 Maverick, automatic, power steering, very clean, $1250; 1967 Pontiac, clean, power equipped, $550. Appointment to see 384-1721, 477-0510, Sports Classic Cars, 2825 Bridge, D13451.

COMPACT FOR SALE
1965 Vauxhall, 4 door sedan, mechanically very good, clean upholstery, outside good. New battery, 2 spare wheels with tires. $350. In City Trailer Court No. 24. 3430 Seymour Ave.

1 OWNER
1971 Buick Skylark, custom 4 door sedan in mint condition. For personal service phone Charlie Peterson now at Empress Pontiac Buick GMC Ltd., 382-7171 or residence 592-0458. D. Lic. 01227A.

67 LAURENTIAN, 4 DOOR, brakes, shocks and muffler system recently replaced. Good radial tires, city tested, $595 or best offer. 74,500 miles. Phone 5 to 8 p.m., 477-5641.

HURRY
1965 VW Beetle, price $850. For personal service phone Charlie Peterson now at Empress Pontiac Buick GMC Ltd., 382-7121 or residence 592-0458. D. Lic. 01227A.

65 PONTIAC PARISIENNE, 2 door hardtop, bucket seats. Console, rebuilt engine, headers, cam, $400 or best offer. Ask for Larry, 658-5892.

60 PONTIAC, 389 AUTOMATIC, dual exhaust and other extras. Must be seen, $500 or best offer. Must sell. 479-3195 between 5 and 7.

MUST SELL, 68 FAIRLANE Fastback. Mags, dual exhaust, rebuilt trans., shift kit, runs well but needs rings. Closest to $800 takes. 479-3004.

'68 PARISIENNE, 2 PLUS 2, V-8 automatic, power steering, power brakes, power windows, convertible, $800 or best offer. After six or all day Sunday. 384-2047.

1974 RANCHERO SQUIRE, power steering, power brakes, custom interior, must sell by weekend. 595-7052.

73 CAPRI, V6, 4 SPEED, ET mags, new radials. Copper paint, custom decor, $2995. Phone 652-2279.

1973 BLAZER 4X4, V-8, PS-PB, new white spoke wheels and 11-15 tires, $5,495, will take trade. Phone 112-746-7506.

1972 MERCURY METEOR STATION wagon, power steering, power brakes, excellent condition, $1600. 477-0808.

LOST MY LICENSE, 1973 Z-28, must sell before Christmas. 479-8166.

1976 FORD LTD WAGON, PS-PB, air conditioning, excellent condition, $5,400. 743-5973, Mill Bay.

74 FIAT 124TC, LOW MILEAGE, good condition. Must sacrifice. Phone anytime, 383-6196.

76 FIREBIRD ESPRIT, 8,000 miles, fully equipped. Cost new, $7300, must sell now. 382-5866.

1976 TOYOTA COROLLA STATION wagon, as new, 19,000 miles, $3,700. After 6, 477-3744.

AUSTIN A90 WESTMINSTER, 56, needs body work. Good engine, recent clutch, offers. 642-3182.

150 CARS FOR SALE

SUBURBAN MOTORS

HOME OF
LINCOLN, MERCURY, MONARCH, METEOR, COUGAR AND XR7, COMET, BOBCAT, '76 CAPRI II AND FORD TRUCKS!

TOP VALUES!!

76 BUICK SKYLARK, 2 door hardtop. V8, automatic, power steering, power brakes, radio. Vinyl top, tilt wheel, etc. Finished in silver, with only 4,500 miles! $4995

76 CAPRI II, 2.3 litre, 4-speed, radio. Finished in silver. $4695

75 MONARCH 2 door, 6 cylinder, automatic, power steering, power brakes. Finished in brown. $5295

74 BUICK CENTURY LUXUS, 2 door hardtop. Loaded, including factory air conditining. Finished in brown. $4395

74 PONTIAC 2 door hardtop, V8, automatic, power steering, power brakes, radio. Finished in green. $3695

74 CHEVELLE 2 door sedan. V8, automatic, power steering, radio. Green in color. $2995

72 IMPALA, 2 door hardtop, V8, automatic, radio, power steering, power brakes, tape. Finished in silver. $2395

72 FIAT 128, 4 cylinder, 4-speed, radio. Finished in green. $1795

TRUCKS!

4 ONLY!
FORD F150, 4x4
WITH BOX COVER
(Ex lease units)
$6195 ea.

Excellent selection of new and safe buy Gov't tested used cars to choose from..

ASK ABOUT OUR EXTENDED WARRANTY

YOU CAN PUT IT ALL TOGETHER! AT SUBURBAN!

WIDE OPEN UNTIL 9 P.M.
Monday to Friday
6 p.m. Saturdays

SUBURBAN MOTORS
3377 Douglas St.
386-6131
Dealer Lic. 00863A

INFLATION FIGHTERS

74 DART, auto	$2647
73 PINTO, auto.	$2347
72 IMPALA, auto.	$1827
72 MINI	$953
71 DATSUN Stn. W.	$1046
71 PLYMOUTH, auto.	$947
70 RIVIERA	$3282
70 FORD ½-ton	$1475
70 PONTIAC, auto.	$841
70 MAVERICK	$1147
68 BARACUDA, auto.	$2188
69 BEAUMONT Ht.	$1620
69 VIVA	$510
68 CHEV, auto	$425
68 CHEVY II, auto	$927
68 CYCLONE, auto.	$1314
67 PLYMOUTH S-W	$879
67 CUTLASS, auto.	$920
67 REBEL, auto.	$397

Instant "NO-RED-TAPE" Credit

Palm Motors
3342 Oak St.
386-8385 D-00641A

1970 MAVERICK, GOOD CONDITION, city tested until November 1977. Offers. After 6 p.m. 386-9382.

1969 FIAT 124 COUPE, 5-SPEED, mags, radials, rebuilt engine, $1300. 479-1193.

1967 DATSUN 411, AUTOMATIC, runs well. Tested, asking $550. Phone 383-0356, after 5 p.m.

1970 RENAULT 16TS, RADIO, Michelin tires, excellent condition, 382-2622 10-5, 592-4466 after 6.

1972 TOYOTA COROLLA 1600 DELuxe, snow tires, good condition. 382-8534.

150 CARS FOR SALE

METRO TOYOTA

'76 SELLOUT!

NEW 76 TOYOTAS From Under $3000

73 MGB
74 Fiat
68 Barracuda
69 Olds Conv.
70 Chevelle 396
73 Pinto
75 Bobcat
69 XR7 Conv't.
72 Duster
72 Corolla
73 Corona
74 MK II Wgn.
70 Torino GT
65 Chevelle Con.
72 240Z
72 Camaro
73 Scamp
72 Challenger
71 Fiat Sports
73 Olds
68 Charger
73 Datsun 510
73 Celica
75 Corolla
74 Vega
70 Mercedes
74 Charger
69 Chev. Van
73 Sprint
72 El Camino
72 Dodge Van
74 Hilux P.U.
74 Datsun P.U.

250 NEW & USED UNITS TO CHOOSE FROM!

BCAA INSPECTION On Most Units '71 Up

AND REMEMBER!

NO REASONABLE OFFER REFUSED

100% FINANCING AVAILABLE O.A.C.

Open 9 am.-9 p.m.

CALL NOW! 386-3516

Metro Toyota Ltd.
625 Finlayson
Dealer Lic. 00431A

METRO TOYOTA

1976 DEMO

Chrysler Cordoba, fully loaded. Interested in clean trades. For those who want the best, call Bud Maindonald, 384-8174, Victoria Dodge Chrysler; 386-8115, Residence. Dealer Licence number 00867A.

73 CHRYSLER NEWPORT, EXcellent condition, 30,000 miles, Interior and exterior almost new. Electric sunroof and many xtras, asking $3500 or closest. 382-1162. George.

SACRIFICE! 1970 PONTIAC SAfari wagon, high mileage, good shape. Must sell, before weekend, $1200 or offers. 479-6824.

1969 DODGE SWINGER, 340 AUtomatic, very good shape. Offers. Can be seen at 2791 Winster Rd. or phone 478-0069.

68 ELDORADO, BUCKET SEATS, air, cruise, immaculate, 2 extra wheels, with snow tires, 5 new wide whitewall tires, 477-3401.

1965 PLYMOUTH 4-DOOR STANdard sedan, ready to go. Asking $550. 665 Gorge Road E., 384-2166.

1972 VOLKSWAGON BEETLE, 2 heaters, radio, tested, excellent shape. 478-2015.

'65 BEAUMONT SPORT DELUXE, V-8, automatic, $950 or offers. Phone 477-9971 after 5 p.m.

1968 VOLKSWAGEN, RUNS well, good interior, 63,000 miles. $800. 478-7489.

FORCED SALE, IMMACULATE 1975 VW Rabbit, 10,000 miles, $4,000 or nearest offer. 382-5827.

74 COMET SPECIAL, LADY owned, 13,000 miles. Auto stick shift, oladed, $3395. 386-8291 evenings after 7 p.m., 383-0032.

1965 — CHRYSLER NYKR floor shift, loaded with chrome and power. 382-9725.

1972 CHEV CAPRICE, 4 DOOR hardtop, power windows, etc. One owner, 24,000 miles, $2695. 598-5050.

1975 CELICA GT 5-SPEED, PLUS winter radials. $4000 or offers. Phone 656-4158.

'68 DODGE CORONET 500, CONvertible. $1200 or best offer. 478-3730.

1963 BEETLE VOLKSWAGEN for sale, offers. 477-0366.

'69 RENAULT R8 $500 OR offers. 386-7424.

68 CAPRICE, CHEV, V-8, 327, sacrifice. 478-6658 after 6:00.

1973 CORTINA, LOW MILEAGE. Phone 479-2171.

150 CARS FOR SALE

VICTORIA DODGE CHRYSLER
ON YATES

GREAT USED CAR BUYS

1976 CHRYSLER Cordoba $6988
Facotry air conditioning, 360 V-8, automatic, power steering, and brakes, stereo tapedeck, etc. $88 down, $186.82 per month for 48 months.

1976 ACADIAN Hatchback $3388
4-speed transmission, radio, 10,000 miles. $88 down, $89.35 per month for 48 months.

1975 Volkswagen Rabbit $3288
$88 down, $96.02 per month for 42 months.

1974 DODGE Colt $2588
2-Dr. HT., 4-speed transmission, radio, 21,000 miles. $88 down, $84.83 per month for 36 months.

1975 DART Swinger $3888
2-Dr. HT. 23,000 miles, 6-cyl., auto., power steering, vinyl top, radio. $88 down, $102.89 per month for 48 months.

1975 COLT St. Wagon $3388
18,000 miles, automatic transmission, radio, tapedeck, roof rack. $88 down, $99.02 per month for 42 months.

1975 PLYMOUTH Valiant $3988
Custom 4-Dr., 18,000 miles, 6-cyl., auto., power steering. $88 down, $105.59 per month for 48 months

1973 TOYOTA PU—Canopy $2788
Automatic transmission, 40,000 miles. $88 down, $91.62 per month for 36 months.

1970 DART Swinger $1788
2-Dr. HT., V-8, automatic, radio. $88 down, $57.69 per month for 36 months.

1974 COLT St. Wagon $3188
10,000 miles, automatic transmission. $88 down, $93.02 per month for 42 months.

1972 TOYOTA Corolla $1888
2-Dr., 4-speed transmission, radio. $88 down, $61.08 per month for 36 months.

1972 FIAT 128 $1788
2-Dr., standard transmission, radio. $88 down, $57.69 per month for 36 months.

1968 Volkswagen Westphalia $3288
This is like new and has been exceptionally well looked after. $88 down, $108.59 per month for 36 months.

1968 VOLVO $1488
2-Dr. Sedan. $88 down, $47.50 per month for 36 months.

ALL PAYMENTS INCLUDE LIFE INSURANCE. INTEREST RATE IS 13.5 PER CENT SIMPLE PER ANNUM.

30 Days or 1,000 miles 100 per cent power train warranty. At no cost to you. 3 years oil changes as per manufacturers' specifications.

When you buy a 1972 Car or Newer

VICTORIA
384-8174
DODGE CHRYSLER
Hours Mon.-Fri. 9-9, Sat. 9-6
Dealer Licence No. D00867A

HONDA car centre
YATES AT QUADRA
386-6707
DEALER LIC. 846A

$1000, '70 TOYOTA COROLLA, 1 owner, 60,000 miles. 598-1079.

150 CARS FOR SALE

peter pollen ford

FORD

We Advertise OUR PRICES BECAUSE WE ARE PROUD OF THE VALUES THEY REPRESENT!

1976 MAVERICK	$4295
1975 PINTO	$2995
1975 PINTO SW	$3195
1975 TOYOTA CORONA	$3795
1975 FORD SW	$4495
195 FORD ELITE	$4995
1974 OLDS CUTLASS	$3495
1974 VEGA SW SQUIRE	$2995
1974 DODGE DART	$3795
1974 VW 412 SW	$3695
1974 MG ROADSTER	$3495
1973 MONTEGO MX	$3195
1973 COUGAR XR7	$3495
1972 VOLVO	$2295
1971 TOYOTA CROWN	$1295
1970 MUSTANG	$2595

76 Ford F150
4 WHEEL DRIVE
DELUXE CANOPY
POWER STEERING, POWER BRAKES, RADIO, LOW MILEAGE
$6295

76 DATSUN Pick-Up-Long Box $3595

75 FORD 150 Econoline Van $3895

PLUS MANY MORE

GOVERNMENT TESTED

BANK FINANCING

7-Day Money-Back Guarantee

PETER POLLEN FORD
YATES AT COOK
384-1144
D00745A

ONE OWNER
1973 Monaco, 2 dr. ht., immaculate, beautiful style, priced right. For personal service call Bud Maindonald, 384-8174, Victoria Dodge Chrysler; 386-8115 Residence; Dealer Licence number 00867A.

63 MERCEDES 220SE
Rare, fuel injected coupe with sunroof. Very very clean. $8,595. Phone 479-9811 after 6 p.m.

1973 PONTIAC VENTURA, 6 CYLinder automatic, power steering, etc. Exceptionally clean, $2385. Appointment to see 384-1721, 477-0510, Sports Classic Cars, 2825 Bridge, D13451.

67 T-BIRD
Full reconditioned including air conditioning, new paint and tires. Immaculate. $2,495. Phone 479-9811 after 6 p.m.

1969 VW WINDOW VAN, PARTLY camperized. Gas heater, 6 radial tires on rims, AM-FM radio, 5,000 miles on engine, $2000 or offers. Call Collect 743-5671.

74 TOYOTA COROLLA, GOVERNment tested, very clean, Low mileage, winterized, asking $2,375. 595-8471.

'75 RANCHARO
460 auto., radio, stereo, tape, mags, tonneau cover, black in and out, $5500 or best offer. 479-1609.

1970 MERCURY MARQUIS 390 engine, one owner, never damaged. Excellent $1300. 598-6237.

67 COUGAR 289, HOLLY torker, headers, cam, automatic, mags. 595-3097.

1972 MAZDA, EXCELLENT CONdition, tested, bucket seats, only $1295. 477-0695.

1959 2 DOOR THUNDERBIRD, excellent condition, price $2,800. 478-5941.

1975 MUSTANG II, 6 AUTOMATIC, many options, trade considred. 478-0524 after 6.

'71 PINTO, AUTOMATIC, RADIO, 33,000 miles. Excellent condition, $1,600. 652-1449.

'66 CORTINA, $700. AFTER 4 p.m. 592-1907.

1973 Z-28, 350 LT-1, 4-SPEED. Lots of extras, 385-5850.

1967 COMET, GOOD RUNNING order, $250. 384-7067.

Brian Holley MOTORS LTD.
VOLVO FIAT LANCIA

We'd all like new demonstrators so we're having a GIANT

DEMO SALE!!

Jim Williams, Sales Manager, has a LANCIA Beta Coupe, Monza red with oatmeal leather cloth interior, AM-FM stereo, Marchal Q.I. headlights plus Cibie Osear auxiliary lights, 5,800 miles, a real performance 2 and 2 with front wheel drive. Replacement cost $9295.
SALE PRICE $7795

Eric Schjelderup, Fiat Salesman, has a 1975 FIAT 131 4 dr. automatic sedan, finished in olive green with a tan vinyl interior, AM radio, side moulding, rust proofing, radial tires, etc. Replacement cost $5724.
SALE PRICE $4795

Jim Bryson, Fiat Salesman, has a 1976 FIAT 128, 4 dr. custom sedan with the deluxe specification. Radio, wheel and rims, tinted glass, console, rally wheels, full rust-proofing and undercoat, green with black interior, 7,000 miles. Replacement cost $4988.
SALE PRICE $3795

Al Nobbs, Service Manager, has a 1975 FIAT 131 automatic wagon. Custom rack and AM radio, Michelin radials, finished in Royal blue with tan vinyl interior. 11,000 miles. Replacement cost $6987.
SALE PRICE $4599

Brian Holley Central
2 Blocks North of Mayfair Mall on Douglas
384-1161 Dealer Lic. 00903A

ARTS CAR SALES
310 BAY 383-8302
CARS AT LOWEST PRICTS ANYWHERE D-00286A

1974 PINTO STATION WAGON, 2300 cc automatic, A-1 condition, studded tires, $2000 or best offer. 479-7778.

'65 CHEV IMPALA, BODY AND interior A-1, motor needs help 595-3376 after 5:30.

1969 CORTINA, HANDYMAN'S special, $75 or offers. Call after 4:30, 479-4420.

69 BARACUDA FASTBACK 340, very good condition. 746-6919 Duncan.

64 PONTIAC, GOOD RUNNING condition, new brakes, $350 or best offer. Call 384-4294.

1968 CORTINA, AUTOMATIC, good condition, $600 or best offer. 382-7334.

73 TOYOTA CORONA, EXcellent condition, only 24,000 miles. Tape, mags. $2950. 477-1229.

68 FIREBIRD, REBUILT 4.1 litre overhead cam, excellent condition. $1800. 478-4361.

'61 LANDROVER, EXCELLENT condition, 652-1445.

1963 VALIANT CONVERTIBLE, needs some work, $135. 658-8264.

1972 VOLKSWAGEN BEETLE, excellent condition, radio. 478-2015.

'62 DODGE WAGON, RELIABLE, slant 6. $300. 595-4360.

69 THUNDERBIRD, MUST SELL. $2400 or best offer. 388-4916.

1971 DATSUN STATION WAGON, $1295 or closest offer. 598-8604.

1967 CADILLAC SEDAN DEVILLE in very good condition. 384-0790.

'51 SPORT, IMPORT CARS

72 DATSUN 240Z
Low mileage, good condition, new paint. $4,150 firm. 383-7565.

1976 ALFA ROMEO ALFETTA GT, 2000cc, fuel injection, dual overhead cam, 5 speed transaxel, 4900 miles. Red with black, like new. 642-5368.

1964 DAIMLER, SALOON (JAguar), 2.5 litre, V-8, new automatic transmission, Sampit radials, 80,000 miles. Body good, $4000 or offers. 479-7318 after 5 p.m.

1948 ROVER
75 Saloon. Immaculate condition. 58,000 miles. Phone Mr. Glover, 382-9292, days.

MERCEDES 300
1966 rare SEC model, 65,500 miles, immaculate. Evenings, 479-7008.

'68 JAG XKE, 4.2 LITRE, RAG top, wire wheels, very good condition, newly painted. Asking $6500, will take trade. 642-2735.

'68 ROVER, 2000 TC, MICHELIN radials, new clutch, tune-up, perfect leather interior, $1850. 477-6357 or 382-4931.

1968 JAGUAR 420G
Tip-top condition, wood interior, refurbished and new plush carpets. $5,000. 478-5327, after 6 p.m.

BMW 74 2002
Immaculate, $5595 or trade for Bronco. 656-2493.

1975 CORVETTE STINGRAY, panel top, low mileage, good condition. Phone 6-9 P.M. 479-7623.

1974 TR6, 16,000 MILES, OVERdrive. Excellent condition, must sell. 385-6813.

1967 MGB LOW MILEAGE, EXcellent condition. Offers. 478-5424, after 6 p.m.

1970 FIAT 850 SPYDER, RED, good condition. Asking $1,450. Phone 658-1007 after 5.

1974 TR6, 16,000 MILES, OVERdrive. Excellent condition, must sell. 385-6813.

73 MG MIDGET, 25,000 MILES, roll bar, lady driven. Excellent condition. 592-9858.

68 MG MIDGET. COMPLETELY reconditioned transmission. Good running order. Offers. 386-2550.

IMMACULATE 67 MGB, WIRES, tonneau, $1,850. Discriminate buyers. 477-6804.

71 MGB-GT BRG, 30,000 MILES, new radials and exhaust. 592-6963 Kelly.

1967 TIGER SERIES II, LOW mileage, many options. Premium condition. Evenings 658-5379.

MUST SACRIFICE, 71 OPAL GT (mini Corvette), good condition, best offer. 595-3315 after 5.

1971 DATSUN 240-Z. MUST SELL, wife expecting. Phone after 5 p.m. 382-6308.

151 SPORT, IMPORT CARS

72 Mercedes 280SEL
4.5 V-8, air conditioning, sunroof, burgandy with brown interior. Immaculate condition, like brand new. $11,500. Phone 479-9811 after 6 p.m.

English Car Buffs
Replacement fiberglass body, panels, hardtops, complete flip front ends, fender flares and spoilers available for almost every English made car, past and present. Body shop inquiries welcome. 748-8489 Duncan.

PORSCHE 911, HOOD BRA, muffler, front bumper, separate Semperit, radial snows, four rims, hubcaps, all good. 598-1373.

64 CORVETTE, EXCELLENT shape, trade for Chev four wheel drive. 478-3684.

VERY RARE CLASSIC Mazzeratti Italia, sell or trade for motor home, boat, etc. 382-7244.

1973 TRIUMPH GT6 MK III. Hatch back coupe, absolutely mint, meticulously cared for; reasonable. $3600. 598-7142.

FIAT 131
5 speed, 9600 miles, new condition, $1500 off new price. 652-3390.

1974 CORVETTE ONLY 27,000 miles, 350 cc., 4-speed shift, $8,000. Serious inquiries only. 658-8785.

'70 MERCEDES, $4,800. 384-1249, Bernie.

1970 MG, $800. 592-7402

71 MG MIDGET, GOOD CONDItion. Asking $1700. 477-7362.

154 TRUCKS, BUSES and VANS

MUST SELL
"TRUCKS"

76 FORD ¾ super cab	$6,595
74 FORD 1-ton Ranger	$5,595
72 GMC Sierra ¾ ton	$4,195
73 CHEV ¾ Cheyenne	$4,195
74 CHEV ¾ Cheyenne	$4,495
70 FORD ¾ ton	$2,395

"VANS"

71 DODGE Conversion	Offers
72 DODGE Maxi	Offers
68 FARGO Conversion	Offers

S. J. PEDEN LTD.
D13-432
2855 QUESNEL ST., 386-3464

SAVE $1500
1—76 G.M.C. FRONTIER 22' Mini Motor Home, fully equipped including bathtub (2 only), one with air conditioning).
2—76 G.M.C. FRONTIER 20' Mini Motor Home. Fully equipped including shower (1 only).
3—G.M.C. CURTIS van conversion, fully equipped including shower (1 only).
Top price for your trade. Buy now and save money for your holidays! For personal service phone CHARLIE PETERSON, NOW at EMPRESS PONTIAC BUICK G.M.C. LTD., 382-7121, or res. 592-0458. DL01227A.

75 ¾-TON, FORD 250, SUPER cab, camper special. Automatic, power steering power brakes, front mounted spare, extending rear heavy duty bumper, 36" high canopy, lights, vent, screen windows, A-1 condition. 479-5575.

'76 FORD ¾ SUPER CAB, V-8, Ranger Camper Special, 10,000 miles. Loaded. $6300. Also 10' camper for $2500. Will sell separately. Original list price of truck, $8600 plus tax. Phone 598-7694.

VAN PARTIALLY CAMPERIZED, 1974 Dodge 318, long wheel base, ps, automatic, radio, raised roof, propane and water. $5,200 or best offer. 474-1540.

MUST SELL BY MONTH END, '75 GMC ¾ ton pickup, power steering, power brakes, automatic, deluxe custom 20, please phone 478-5469 to view.

1971 GMC WRECKER, HOLMES dual wheels, H.D., 307 motor, Dollies, Used 3 times. Asking $5800. Phone 477-1922.

'75 GMC, POWER STEERING, power brakes, ¾ ton, very good condition, 4-speed transmission, trade for tractor or livestock, or $4500 cash. 642-3735.

'75 CHEV. ¾ CAMPER SPECIAL and trailer package, dual tanks and batteries, deluxe interior, 1200 tires and mags, insulated canopy. 383-6774.

LANDROVER, A-1 SHAPE, NEW paint, good rubber, new shocks, heavy duty rear springs. Truck and Safari model canopy, spare parts, offers. 652-2500.

'73 GMC, ¾-TON, SIERRA Grande Camper Special, 8200 GVW, 350 automatic, two-tone, deluxe interior, tilt wheel, twin tanks, $4450. 477-6357 or 382-4931.

55 FORD TRUCK, REBUILT 330 Oldsmobile engine, radial tires, chrome wheels, metal flake vinyl interior, custom built canopy, $2,200 firm. 652-3235.

1975 RAM CHARGER, SPECIAL edition, 4x4, 440, headers, automatic transmission and roll bar. Air shocks, power steering and brakes. $6,800 firm. 474-1728.

SINGING KETTLE 1970 DATSUN Pickup 1600, radio, 2 extra mounted tires, canopy, $1395 592-3696, 2491 Dryfe Street.

1973 DODGE ½-TON CLUB CAB, towing package, canopy, $3800, accept small car part payment. 478-4286.

IMMACULATE '72 CHEVY truck and matching canopy, trailer hitch and heavy duty suspension. Must see to appreciate. 479-3401.

1974 HALF TON GMC, HEAVY duty, power brakes, power steering, automatic, cheap. Must be sold. 652-5934.

LEN BARKLEY INTERNATIONAL
New and Used Trucks
517 Herald 388-5508

1976 RANGER XLT, 3 MONTHS old. 9,000 miles. Excellent condition. Take over payments of $243, nothing down. 385-5318.

75 DODGE PICKUP, D100, V8, 7800 miles, power brakes, over load springs, very clean, $3850. 592-7187.

'73 FORD F-100 ½ TON, AUTOmatic, new paint job. $3,000 or offers. 388-4491, Rob.

'75 VAN, ECONOLINE, V-8, 351 cu. ins., 16,000 miles, one owner. 386-3754.

1974 ¾-TON GMC, CUSTOM camper, P.S., P.B., dual tanks, top condition. $4,150. 478-0245.

1929 CHEVY TRUCK, PARTIALly restored. Offers. 386-9177 or 384-9520.

MUST SELL
1972 GMC ¾-ton pickup; offers 479-7882.

TRY THIS
'74 Ford F250, auto. 477-4103.

74 CHEV 4X4, 350 FOUR-SPEED, many extras, $6,000. 382-8012 or 388-5735.

1976 CHEVY VAN, INSULATED, paneled, carpet, $5400 new, offers on $4500. Phone 478-8570.

1958 DODGE PICKUP, ½-TON, with 1968 slant-6 motor, tested, offers on $250. 478-8570.

4X4, 1960 LANDROVER 109, NEW clutch, chains. Runs well, tested. $1200. 478-2027.

'71 FORD ½-TON, 4X4, $3,750. Camper also available. 479-6131, evenings.

73 GMC JIMMY SIERRA, EXTRA set wheels and tires, mint condition, $6000. 385-2956.

'73 VW SAFARI, FULLY CUStomized. Woodgrain deluxe interior. $6,500. 595-4756 evenings.

66 CHEV ½ TON, 6 CYLINDER standard, $750 or best offer. 382-1391.

'52 WILLY'S JEEP TRUCK 4X4, winch, also spare running gear, $1000. 479-2162.

1967 MERCURY ½ TON WITH canopy, 4 speed, V-8, asking $950, 388-5298.

1967 CHEV, CAMPERIZED, REbuilt engine, furniture removable, auxiliary battery, 658-8410.

ORANGE BANDIT '64 GMC CUStom interior, mags, sunroof, new paint $3000 or best offer. 479-2464.

1974 DODGE VAN TRADESMAN 100, must sell, best offer. 658-8614.

'73 FORD ½ TON, $2900 OR BEST offer. 386-9429.

67 GMC ½ TON, $1200. FIRM. 642-4451.

WANTED CHEV FOUR WHEEL drive pickup. 1963 to 1972. 478-3684.

63 CHEV ½-TON, V-8, POWER brakes, $580. 477-0444.

154 TRUCKS, BUSES and VANS

ENSIGN
Dodge TRUCKS
AND RECREATION VEHICLE CENTRE

QUADRA AT CALEDONIA

'77-B100 Tradesman Van
6 CYLINDER, STANDARD TRANSMISSION, DOOR & GLASS PACKAGE, LOW MOUNT MIRRORS, G78x15 TIRES, PASSENGER SEAT.
NO DOWN PAYMENT
$140 for 48 Months
$4848

76 Dodge ½-Ton Pick-Up
6 CYLINDER, STANDARD TRANSMISSION, P.S., REAR STEP BUMPER, STOCK NO. 6190.
NO DOWN PAYMENT
$132 for 48 Months
$4543

QUALITY USED TRUCKS
75 Dodge ½-ton pickup, ex-lease units, several to choose from.
V8, A.T., P.B., NO DOWN PAYMENT, $127 PER MO., 48 MONTHS.
Priced from $4297
PLUS
69 Ford Camperized Van
72 Dodge ¾-ton P.U.
73 Dodge Club Cab
73 Datsun P.U.
73 International ½-ton P.U.
74 Dodge ¾-ton P.U.
74 Toyota
75 Dodge Van
75 Ramcharger
75 Dodge ½-ton P.U.
76 Dodge ½-ton
PLUS MANY MORE
SEE THE TRUCK SPECIALISTS AT
ENSIGN
DODGE TRUCK CENTRE
QUADRA at CALEDONIA
386-2411
Ask for Truck Sales
Dealer Licence D-495B

METCHOSIN FIRE PROTECTION District will sell one 1951 GMC tank truck, 2,000-gallon capacity to the highest bidder above $1500. Bids will be received at 635 Lombard Drive until 6 p.m. November 30, 1976. To view the truck, phone Herman at 478-1137.

4X4, 1973 FORD, F250, 360-4 speed, 3000 lb. Hubs, stereo, includes 100-gallon Tidy tank, dual action pump, 29,000 miles, $4350. Can be seen at Old England Inn, 429 Lampson, room 18. Week days after 6 p.m. or anytime Sat. or Sun.

1975 G.M.C. SIERRA ¾ TON Crew cab, only 10,000 miles. 350 V-8 automatic, power brakes, power steering, deluxe Ford canopy rear step bumper and many extras. Best offer. 477-0964.

MUST SELL IMMACULATE 1975 ford F-150, low miles. 360 4-speed, radio, 6 wheels, 7 tires, custom canopy. For sun lovers, cab has sun-roof. 384-1868 or 3811 Carey Rd.

ART'S CAR SALES
310 BAY 383-8302
TRUCKS and VANS at LOWEST PRICES ANYWHERE. D00286A

1971 FORD 1 TON, 15 PASSENger window van. V-8, atuo., power steering, $2795. B. Madsen Motors, 478-5011, 2691 Sooke Rd. (Glen Lake). DL-00569A.

'76 CHEVY VAN ¾ TON. REAR step bumper, high bucket seats, AM-FM radio, insulated and carpeted. Asking $6200. Phone 478-3179 after 6 p.m.

69 FORD VAN NO. 200, V8 STANdard transmission FM cassette stereo, radial tires, panelled, insulated and carpeted. 595-4360 between 5-9 p.m.

74 CHEV. ¾ TON, AUTOMATIC, power steering, power brakes, 19,500 miles. Good condition, $5300. 474-1657 after 6 p.m.

FULLY CUSTOMIZED HIGH performance Dodge van, $4500; too many extras to list. Phone 656-1843.

1975 CHEV. ½ TON, 38,000 MILES, power steering, power brakes, stereo pak, asking $4,500 or best offer. 385-4128.

'74 VOLKSWAGEN VAN. 7 PASsenger. Good condition. $4,000 firm. Will accept trades. 386-6290 or 479-8362.

52 GMC TRUCK
One ton stake, baby duals, 292 engine. Good condition. Peter, 385-6655.

3 INTERNATIONAL 1600'S WITH 16' vans. Reasonably priced. 658-8082.

'74 DODGE VAN TRADESMAN 100, V-8, standard, 32,000 miles. 478-4888.

1960 FORD ½ TON, SHORT BOX, wrap around window, $275. 385-8660.

ROVER 2000 AUTOMATIC, MUST be clean and top notch condition. 598-6237.

58 AND 64 JEEP TWO-WHEEL wagoneers, sell or swap. 2724 Cadboro Bay Road, 592-9246.

73 GMC ¾-TON 4-SPEED, $3500, 74 Ford ¾-ton auto, power brakes, power steering, $3900, 479-4047.

MINT, 1974 FORD ½ TON PICKup, 4 speed, 33,100 miles, days, phone 658-5014.

1969 DATSUN PICK-UP AND canopy, $1,195. 385-5475.

'70 FORD ½ TON PICKUP $750, 386-9616 after 5.

1970 DATSUN PICKUP, ASKING $1,375. 386-7809.

154 TRUCKS, BUSES and VANS

EMPRESS
PONTIAC BUICK GMC TRUCK
Pontiac Buick LTD.

FEATURING OUR LARGEST USED TRUCK SELECTION IN THE PAST 12 MONTHS!
OPEN
Mon.-Thurs. 9-9
Fri.-Sat. 9-6
2867 Douglas at Topaz
382-7121 D.L. D01227A

1976 JEEP SALE
SAVE UP TO $1000
1—only 1976 JEEP HONCHO
2—1976 JEEP CJ5's
1—1976 JEEP CJ7
Reg Midgley Motors Ltd.
736 Cloverdale 385-8756
DL00247A

69 JEEP WAGONEER, 4X4, power steering, power brakes, electric rear window, warn-o-matic hubs, extra set of 4 tires. Best offer. 642-3165 after 6 p.m.

1976 ECONOLINE VAN, V-8, fully equipped, insulated and carpeted throughout, vented, 6 months old. Must sell. $6200. 477-8831.

70 VW VAN, GOOD CONDITION, insulated and panelled, rebuilt transmission, AM-FM cassette. $2900 or offers. 384-4908.

1976 FORD ¾ TON PICKUP, 4X4, 4,300 miles. Still under warranty. Phone after 6 p.m. 474-1685.

1971 ECONOLINE 302-V8, AUTO., needs work. Tested. Offers. 385-4803.

BIG BUCK, BUT NICE TRUCK 1961 GMC Panel, everything done. 478-9479 for details.

1973 FORD ONE-TON STAKE. 19,000 miles. Excellent condition. 383-8407.

1967 DIVCO VAN, 4-SPEED, 10,000 G.V.W., only 66,000 miles. 477-9761 after 6 p.m.

75 FORD F250 ¾-TON, V-8, 4X4, 4-speed, ps, pb, radio. $5,500. 656-4791.

FORD BLUE BIRD BUS, NO motor. Offers to $595. Phone 112-746-7506.

'72 FORD ½-TON, GOOD CONDItion. Small trade considered. 386-3008.

'66 FORD DUMP, 32,000 GW. 391 motor. 5 speed transmission, 2 speed axle. $4500. 595-0587.

1975 GMC SIERRA CLASSIC, AIR and other extras, $5,500. Phone 746-7760.

1973 DODGE VAN, IDEAL FOR camperizing, $2,995. 918 Devonshire, 385-3898.

TOYOTA LAND CRUISER, 1975, 29,000 miles. $5,000 or best offer. 478-0936, 5:30-8 p.m.

'66 VW VAN, CAMPERIZED, $1050 firm. 386-9996.

68 VW WINDOW VAN, RADIALS, radio, $1600. 479-5576.

64 MERC. ½ TON, MANY extras; offers. 652-1419.

158 TIRES

"UNIROYAL" Radial Tire SPECIAL
BR-78-13 Whitewalls (Blems) to clear, at $37.50 ea.
D&D TIRE
1620 Blanshard St.
382-7283

WANT TO TRADE FIVE 750X16" Firestone 10-ply tires mounted on split rims (14,000 miles) for 950x16.5" 8-ply tires on Ford rims of approx. same mileage. 477-3855.

GANGSTERS
2½" white wall classic tires for your classic car in 4 popular sizes. Phone 384-8072, 8:30 a.m.-5:30 p.m.

ACT NOW!
Brand new 12'x68'. Dishwasher, skirted, shed, choice location in beautiful Brentwood Bay! Sacrifice 388-6275 Pager 2594 Anytime

3 950X16.5 10-PLY TIRES. ONE mounted on 8-hole Ford rim. All nearly new. 1 set chains for above, new. All for $250. 598-7694.

2-E78-14" 4-PLY NYLON STUDded snow tires, $30. 1-16" 8-hole split rim with 6-ply tire, $40. 477-8674.

TWO G60S, 2 G70S, MOUNTED on 14" chrome slotted mags. Offers. 477-9456.

2 NEW GOODYEAR 750X15 SNOW tires, tubes and liners, $100. 598-2402.

PAIR F7814 SNOW TIRES, mounted, $90, 1 570-500-8 new tire mounted, $15, after 3 p.m. 598-2462.

TWO UNIROYAL STUDDED SNOWS, E78-14, $45; 2 Pontiac Rally rims, 14", $30. Call 478-8080.

2 GOODYEAR BELTED SNOW tires with rims G78-15 excellent condition $35. 477-3893.

2 F78-14 SNOW TIRES ON MAGS, $65. 384-8810.

TWO SNOWS 600X12; H78 14 studded, new. 592-4803, 385-9795.

160 PARTS, ACCESSORIES

BLACKY'S AUTO WRECKING
Used car and truck parts — '65 and up. Duncan, 748-0341.

STUDDED SNOW TIRES, 78X14" mounted on 5-hole wheels off '63 Ambassador, like new, $50. Also two rims from '57 Austin Cambridge, $10 each. 382-1835.

Used Volkswagen Parts
Over 1 acre of VWs being dismantled. Call B.C. Auto Wrecking Ltd. 652-1181.

VICTORIA 4-WHEEL DRIVE
FREE WHEELING HUBS for any make of 4-wheel drive. D-13531.
597 Hillside at Rock Bay 386-6511

WANTED: '71 CAMARO FRONT end parts. 384-4028, after 5.

REQUIRE HOOD FOR 1966 FORD pickup. Phone 385-7202.

LIKE NEW FOUR SPYDER SLOT mags and wide Goodyear radials, 14", for Ford or Chev. $350. "Very Good Buy." 383-2841.

RECONDITIONED ALTERNAtors, Ford, Chev, and Chrysler, $30 installed plus exchange. phone 478-3361.

HEADMAN HEADERS, 351 C OR Boss 302, $40, also first snifter with linkage for top loader, $50. 479-9591.

ONE MUNCIE FOUR-SPEED transmission, $250. No trifiers. 479-1609.

FOR SALE, PARTS OR WHOLE '57 Anglia 2-door, 68 Ford 4-door. 478-0473 after 6 p.m.

TURBO 350, 3-SPEED AUTO., cassette, 350 big block, Pontiac Buick and Olds, $175. 479-5579.

WANTED: 340 DODGE ENGINE, good shape, low mileage. After 4 p.m. 384-6094.

FOR SALE 30 PLUS 327 CHEV, short block, completely rebuilt $350 592-1564.

MR. GASKET VERTICAL GATE shifter, $70 firm. Phone Gary, 479-9244 any time.

FOUR MINI WHEEL SPACERS and studs, 2" track increase; unused. 598-1373.

283 MOTOR, CAN BE HEARD running, good condition, $250. 478-1254.

FOR SALE: TR4 AND SUNBEAM Alpine parts. 652-2619.

65 PONTIAC CONVERTIBLE FOR parts. 386-9177, 384-9520.

WANTED — SEATS FOR A WINdow van. 592-3696.

160 PARTS, ACCESSORIES

SPECIALS

Retread SNOW TIRES All Sizes		$17.95
PIRELLI 155x13 Summer Radials		$34.95
PRESTONE II	Gal.	$ 4.88
LUMAX Driving Lights Round or Rect. Set		$42.95
FLOOR MATS		20% OFF
VALVOLINE Auto Trans Fluid		.79 Qt.

D. G. AUTO
3244 Douglas 382-4012

FORD MOTOR, 300, 6-CYLINDER, rebuilt and automatic transmission, Offenhauser, 360-degree manifold, viper headers, TRW 11.5 to 1 piston, Zip Crane cam and more. 384-4094.

FOR SALE: ONE OFfenhauser intake manifold, complete with Holly 4-barrel carburetor for 283 or 327 small block Chevy. Offers. Ask for John after 6 p.m. 595-3065.

RADIATOR REPAIRS, FAST TOP quality repairs at Maurice's Auto Body. 427 Beta St., phone 386-3281 or 384-8094. Located behind the Burnside Pay and Save Gas Station.

CASH, CASH, CASH
We pay cash for good used high performance auto accessories and mags and tires, highest prices paid. Frank's Trading Shop 1819 Douglas St. 385-2022.

DEALS ON MAG-WHEELS
Cragar 15x10, two, American 13x6 4-bolt with tires, chrome 15x8 with tires, see at Frank's Trading Shop 1819 Douglas St. 385-2022.

4 KEYSTONE MAGS 15", 2 PARnilli G60-15 tires, locks. 382-3572.

WANTED 69-73 FORD MUST have good body, 598-2442.

8" FORD POSI-TRACTION WITH 4.62 gears. 382-8803 after 5.

60 CONSUL, TESTED, NEEDS work or for parts. $50. 595-0646.

'61 FORD 223 6 CYL. $150. 478-7234

1936 GMC TRUCK FOR SALE, restorable. 477-4160.

162 AUTO REPAIRS, SERVICE and TOWING

FREE
TRANSMISSION DIAGNOSTIC CHECK
See
QUALITY TRANSMISSIONS
1901 Government at Chatam
388-4248
(Div. of Victoria Automatic)

BEAT THE HIGH COSTS OF REPAIRS
LICENSED MECHANIC
For free estimate phone 384-6509 or 384-5852 after 6 p.m.

ALL-MAKE AUTOMATIC TRANSMISSION
552 David Street, 385-0624
Free estimates and diagnosis

SCRAP CARS HAULED. 478-9571.

166 CARS AND TRUCKS WANTED

WANTED TO BUY
TOP QUALITY CARS
DePape Motors Ltd.
760 Johnson 384-8035

CARS
Any clean car from 1970-76 will pay highest price or pay-out finance. Need stock desperately. Phone Tom Howells at 384-8174, Dealer Licence number 00867A. Victoria Dodge Chrysler, 819 Yates.

ESQUIMALT AUTOMART LTD.
480 Esquimalt Rd. 382-7195
CASH FOR YOUR CAR OR TRUCK
WE ALSO CONSIGN

WANTED: 72-74 LINCOLN MK IV, has to have low mileage, and be in mint condition. Local car preferred. Phone Nanaimo, (112) 754-7138.

CASH
We will buy your car for cash. G.C.M. Motors Ltd., 780 Goldstream Ave., 478-3242. D-7197

[illegible]RS, TRAILERS and MOTOR HOMES

DOMINION MOTORS
HOME OF
LAYTON — HOLIDAIRE TRAILERS
GALAXIE CAMPERS and CANOPIES
CHINOOK MOTORHOMES
NEW SHIPMENT OF 1977 LAYTON TRAILERS
19 FT. 20 FT. 23 FT.
See Them Today
TRADE IN
75 VANGUARD 11 ft. with stove and oven furnace. 3-way fridge, toilet and vanity with sink. Hydraulic jacks, 6 sleeper. ONLY $3495
PARTS, ACCESSORIES REPAIRS
HOURS OPEN
MON. to FRI. 8 A.M. to 5 P.M.
Closed Saturdays for month of November
1703 BLANSHARD ST.
(Across from Hudson's Bay parking lot), Victoria, B.C., 385-5012
Dealer Licence Number D-5536

BIG SAVINGS
on all remaining 1976 OKANAGAN CAMPERS and TRAILERS PARTS and ACCESSORIES REPAIRS—
Reasonable rates for wiring, welding, propane fitting, appliance installations.
PHONE 384-0213 anytime
LOGAN'S R.V. SERVICE CENTRE
650 Burnside Rd. East nr. Douglas

RECENTLY PURCHASED, NEW 19½ foot 1975 tandem Terry trailer. Sleeps 6. Completely self-contained, including tub and shower, four-burner stove with oven, furnace, etc., equalizer hitch, battery jack, storm windows, car mirrors and other extras included at $6300, phone 477-9273.

A STEAL, MUST SELL BY DEC. 1, my 18' 5th wheel house trailer. All pickup attachments and fully equipped. Lots of storage. Best offer to $1995. 388-7739.

28' HOLIDAY TRAILER COMpletely self-contained, forced propane heating, sleeps 8, suitable for winter living. $4,900. 478-0549.

SELL, TRADE 1975 BOLLER trailer for boat of comparable value. 477-0065.

1974 EMPRESS 20-FOOT MINIhome, sleeps six, phone 385-7592, evenings.

SNO-BIRD RECREATIONS LTD.
1640 Cedar Hill X Rd. 477-7713
Campers—Trailers—Van Inserts

VANGUARD CAMPER, 1972, 9'6", all equipped, jacks. Excellent condition, $2600. 656-5604.

1970 FORD-CAMPER VAN, $4500. 2080 Milton, 598-5867.

168 CAMPERS, TRAILERS and MOTOR HOMES

COASTLINE TRAILER CENTRE

TRADES
Everything GOES
It's Crazy Wild, Insane
Look at these prices

76 JAMBOREE 22' low miles, air cond. Super unit	$14,000.
74 VOLKSWAGEN Westphalia, completely camperized	$6,000.
74 HOLIDAIRE 23' twin chairs living room. A REAL STEAL	$5,300.
74 TERRY 24'. Real nice unit	$5,600.
74 SUNSET 19' Tandem	$4,795.
74 MAZDA truck and 76 camper	$4,995.
75 VANGUARD 11' camper with hydraulic jacks, mint unit	$3,695
73 SCAMPER 11½' camper, side entrance with shower and hot water	$3,495.
76 TRAVELAIRE 17' mint, like new, fully equipped	$4,395
67 ALOHA 18' with toilet, fridge and furnace	$2,500
71 BOLER with furnace	$1,600.
67 SCAMPER 14' basic unit	$1,295.
70 CHEV truck and 76 8' kit camper	$4,295
74 TRAVELMATE 14' with swivel chairs, toilet, fridge, furnace	$2,650.
2 TENT TRAILERS HT $500 each. AS IS.	
1 SPORTSCRAFT 75 HT Crank up	$800.

Fantastic Prices
We May Be Crazy But
Everything GOES
SORRY NO TRADES ON ABOVE
478-0933
1621 Island Hwy.
(Across from Colwood's Farmers Market)
Weekdays 10 'til 6
Open Sunday
1 p.m. to 5 p.m.
Dealer Lic. No. D-13719

FENNELL'S TRAILER SUPPLIES LTD.
FIBREGLASS van tops to fit standard Ford, Dodge and Chev — Special $315 (plus installation)
FIBREGLASS canopies
30" standard $434.75
36" width cargo door $546.75
DON'T FORGET WINTER IS ON ITS WAY—HAVE YOUR UNIT WINTERIZED NOW BY OUR SERVICE MANAGER DAVE KERR — Phone for appointments.
6459 Patricia Bay Hwy.
652-3941
OPEN 7 DAYS A WEEK

SUBURBAN MOTORS
ONE ONLY!
1976 OKANAGAN, 21' motorhome, on Ford chassis. Fully self-contained, including twin air conditioning.
SALE PRICE $12,900
TRADES WELCOME!!
386-6131 DL 00863A

BOB'S
MOBILE HOMES LTD.
25 Crease 386-3623
DL 00414A
TRAVEL TRAILERS
5TH WHEELS
MINIHOMES
PARTS—PROPANE SERVICE
386-3623

TRAV-L-MATE CAMPERS
For Import Trucks
HORWOOD MAZDA
Exclusive Dealers
385-1451

DOGWOOD TRAILER SALES
PARTS — PROPANE RENTALS
RANDELL TRAILERS AND CAMPERS 478-6841
2630 Deville Road
Dealer Licence D 13587
Highway 1 at Millstream Rd.

BEAUTIFUL SLEEK 25' LEOcraft motorhome arriving soon. One only 19' Fleury, ready for winter travel. Clean 20' and 35' travel trailers. Jackson's, 974 Goldstream. DL-00044A.

ROAMIN HOMES
Bob and Peggie Fennell
Mini Motor Home Rentals. Winter Rates in Effect Until Mar. 31, 77. 652-2914

69 FARGO ½-TON, JUST TESTed, new coppertone paint, matching home-made aluminum 8' camper. Excellent condition. 478-6358 anytime.

MUST SELL
1957 GMC motor home, fully camperized, first reasonable offer, may accept trade. 382-1391.

MUST SELL BY SUNDAY, Danish tent trailer with add-a-room, excellent condition, ideal for small cars; best offer. 478-1903.

BARGAIN, 1969 VW WESTPHAlia camper, pop top, new tires, new clutch, recent work done on motor. $2,900. Phone 595-7642.

FOR RENT, WINNEBAGO motor home, low winter rates. Reduction on extended trips. 477-2704.

1968 FORD WINDOW VAN, COMpletely camperized, excellent condition throughout. Phone 385-0784.

12'X68' OLYMPIC 3-BEDROOM trailer plus 9'x10' metal shed. Call 478-9187.

1972 ARGOSY 20, NEW CONDItion. $6,000. 598-7501.

168 CAMPERS, TRAILERS and MOTOR HOMES

S. J. PEDEN LTD.
VANGUARD
NEW 22 FT. Mini-Motorhome
Has Arrived
See the new innovations and decor changes. Featuring full fibreglass roof.
IT'S A BEAUTY!!

Just Traded
'76 NOMAD 19-ft. Tandem with shower, eye-level oven, etc. $4,995

'76 CLEARANCE
CONTINUES ON ALL REMAINING '76 STOCK
EXAMPLE:
'76 9½ VANGUARD. This popular Vanguard camper sleeps 6, has toilet and is all ready for that winter vacation.
Was $3,080
Save $ 270
CLEAROUT PRICE $2,810

PARTS AND ACCESSORIES
WE SELL AND INSTALL
VAN TOPS
PROFILED ALUMINUM
RENTALS
OFF SEASON RATES
S. J. PEDEN LTD.
2855 Quesnel St.
D-13432
386-3464

SUPER SAVINGS!
VICTORIA RV CENTRE
INVITES YOU TO COME OUT AND SAVE SOME MONEY.
25% discount on all automatic rollup and rachet awnings.
2 only Mark II air conditioners at $450 each.
6 bottles of Aqua Kem. Reg. $12. Now only $9.95.
Dont forget its time to winterize your RV, so pickup some non toxic antifreeze today.
1080 GOLDSTREAM AVE. (Old Island Hwy)
478-8377 DL26205
OPEN 7 days a week

IMPALA CAMPING WORLD
TENT TRAILERS
LOW LOW Off Season Prices!
LIMITED OFFER. ACT NOW!! Your trade or cash deposit will hold the 1977 ROAD RANGER trailer or 5TH Wheel of your choice for spring delivery at lower 1976 PRICES
MINI & MOTORHOMES
Winnebago, Empress, Brougham from $10,995
Now for 1977—Self-contained Gas Stingy 18' Casual MINI ONLY $12,495
Insulated TRUCK CAPS from $389
Propane — Accessories
Service — Sani-Station
7 DAYS A WEEK 656-504[illegible]
Pat Bay Hwy., Sidney Dlr. 15802

MOTORHOMES
Only 1—1976 19' Bendix and 1—23' Bendix motorhome left in stock. You can trade boats, campers, cars, trucks or property at
Reg Midgley Motors Ltd.
736 Cloverdale 385-8756
DL00247A

1975 ¾-TON FORD VAN, camper conversion, 351 V-8, power steering, power brakes, extra heavy duty suspension. Low mileage. Complete with fibreglass top, 3-way fridge, 3 burner stove, furnace and electric water pump. Sleeps 4. Tastefully finished, with many extras, asking $12,500. Open for offers. Phone 112-743-2206.

1968 FORD RANGER, ¾-TON truck and camper. In good mechanical condition. One owner, driver only. Sleeps 4. Propane stove, ice box fridge, Elsan toilet. Ideal hunting unit. Best offer up to $2650 will be accepted for quick sale. Phone 384-2080.

TILLICUM FURNITURE
2612 Sooke Rd.
Makes camper, trailer and boat cushions. Any size or shape. Full selection of materials available. Free estimates. Winter discounts now in effect. 478-0522.

QUALIFIED SEAMSTRESS WILL re-upholster boat, camper cushions. Free estimates. Fabric selections. 384-6453 after 6.

2 1976 BELL 7½ FT. IMPORT truck campers complete with heater and jacks, $1595 apiece. 383-2024.

DELUXE CANOPY, NEW, COLOnial white, and wood grain, sliding windows, $385. 479-1203.

1973 20' VANDURA MOTOR home, top condition. 386-2538.

169 MOBILE HOMES AND PARKS

SIDNEY
Travel trailer spaces available in adult park. Maximum size is 26 feet. Sorry, no pets. Craigmyle Motel, 2300 Beacon Ave. 656-4441.

BEAUTIFUL 12X56, FURNISHED, 4 appliances, freezer, work shop, gardens, more! Choice location in Victoria. Sacrifice—offers. 388-6275, pager 732, anytime.

3200, 8'x28' MOBILE HOME IN perfect condition with 6'x8' porch on quiet pad in Colwood. 3-piece bath. Fully furnished. 478-7622.

CLEAN MOBILE HOMES, $10,000-$20,000. Adult park, near bus and stores. Jackson's, 974 Goldstream, DL-00044A.

1975 12X60 PARAMOUNT 2 bdrm., skirted, porch, electric furnace; in adult park near Cobble Hill. Phone 743-9521 after 5:30.

SMALL MOBILE HOME, WAterfront park, Langford-Colwood area, priced for quick sale. 478-4843.

12X60 VAN DYKE, SET UP IN tri-way mobile home park, front living room, two-bedroom, adults only, 384-8791. DL01297.

I HAVE ONE AHEAD OF OUR times out of this world mobile home. 479-5751.

MODULINE ON LARGE LOT, big living room. Porch, shed, carport, gardens. 642-3607.

TRAILER HOUSE, $3500, 30X8 with 10x10 addition. Spacious view lot. 642-3845.

1974 68X12' TWO-BEDROOM, close-in large utility shed. Call 382-8334.

TWO MOBILE HOMES TO RENT, or rent to own. 474-1280.

FOUR DOUBLE WIDES FOR sale. 474-1288.

1972 12X60 PLUS ADDITION, close in. 474-1268.

169 MOBILE HOMES AND PARKS

Robinhood
SALES AND SERVICE
Take advantage of the services we have to offer:
A. After sales service.
B. Full time service department.
C. Financial counselling
D. Engineering service.
We believe our customers have the right to expect the above services. Why don't you?
We are open 7 days a week. Come in after supper.
We'll be here to assist you in your selection of quality new and used homes.
We know we have the best to offer, so why sell yourself short. We have new sites available at our Sherwood Riverside Development Move in and celebrate Christmas with your family in the quiet atmosphere and old world charm of Sherwood.
Financing can be arranged with as little as $100. down on approved credit.
We have 23 quality used homes priced from $4,900 up.
Come in for a coffee and browse through our color photo listings.
L3278 — Owner transferred. Must sell 12x68 Moduline. Nicely setup in modern park, with seaview. Fully skirted. Custom built porch and sundeck. Sacrifice price $16,775
L3131 — New listing 12x48 Moduline Premier. Nicely setup on a large lot with sundeck and porch. Yours for $10,750.
Immediate occupancy 12x2 country home, carpeted, fully furnished and skirted. Ready to move in at the low price of $14,650.
Remember this is your last week to qualify for the $500. Gov't Grant on pre-owned homes.
FRANCHISE DEALER FOR HOMCO AND MANCO
2714 Sooke Rd. 478-9912, 478-9517
DL 00422A

TRIANGLE HOMES LTD.
BRIARWOOD
By Bonded Homes Systems Ltd.
3 bedroom, 1½ baths, approved for private property, 1144 sq. ft. Fully furnished and carpeted
$30,695
Includes del. and set-up on your foundation
2435 Trans. Can. Hwy.
478-1774, D-01055A

Happy Valley HOMES LTD.
The Home of Modern Manufactured Housing
Available on a turn-key basis
2681 SOOKE RD.
478-8303
MEMBER
WESTERN MOBILE HOME DEALERS' ASSOCIATION
D.L. 00832-A

GOLDSTREAM MOBILE HOMES LTD.
NEW
22x44 BENDIX double wide, 3-bedroom. Setup and ready for occupancy on large lot. Open for viewing. $27,900.
PARAMOUNT and PARKWOOD
Selection of USED DOUBLES and SINGLES
Modern park space available with all purchases
2994 Jacklin
478-1751 478-1751
Dealer Licence No. 01280A
OPEN TO 5:30

BEAUTIFUL 12x62' HOMCO MObile home. Partially furnished, interior very tastefully done. Price reduced to $16,300. For quick sale, includes stove, fridge, washer and dryer. All appliances are matching harvest gold. Wall to wall shag carpet and cushion floor linoleum, one piece molded bath, enormous closets. Other extras, include two covered porches, skirting, 200 gallon full oil tank, electric fireplace, set up and ready to move in today. Interested parties please call 743-5244 or 743-9711.

HIDDEN VALLEY
NEW DELUXE 2 br. 12x68 home, fully furnished. Built to new upgraded C.S.A. specifications. Large creekside lot with concrete pad. For full details and appointment to view call 478-6434, 478-0034.
ADMIRAL HOMES LTD.
2500 Florence Lake Rd., Victoria
MCD: 01343A

PRICE REDUCED TO $12,500. ON this three bedroom, 12x60' mobile home. Price includes fridge and stove, older washer and drier, skirting on, front porch, 200 gallon oil tank full of oil, connected to all services and ready to move into. $1000 down on approved credit and you can move in tomorrow. Located in family park within commuting distance of Victoria. For more details phone 743-5244 or 743-9711.

SPACIOUS LOTS
Now available at GUARDIAN VILLAGE
A few top line homes are ready to move into. Call Ross Corby 652-2776 or 474-1811.
CORWILL COACHES LTD.
6947 Grant Road, Sooke, B.C.

TRAILER SITES
At monthly rates now available at the In-City Trailer Park, 3430 Seymour Ave. (Betweeen Town and country and Mayfair Shopping Centres). Phone 382-4322.

3-BEDROOM CANADIAN MADE Diplomat on private lot with 5-year lease, close to all amenities and bus. Living room with electric fireplace, built-in hutch in dining room, 4 colored appliances, large aluminum work shop, chicken coop in yard. $21,000. 478-0528.

CHANGE YOUR RENT TO OWN
For information call:
NEWSTEAD HOMES LTD.
386-8871 479-5763
D-00364A.

NICE MOBILE HOME, 10X50, set up in adult park, skirted, sunroom, carport, storage shed. Patio. Located near shopping centre and on bus line. No agents. 478-4562.

1975 BENDIX DOUBLE-WIDE, 3 bedrooms, skirted, landscaped; covered deck, private side yard. Fridge, stove, drapes included. Langford-Goldstream area. Try your offer. 478-4961.

CHAMPION HOUSE TRAILER, 1966 10x52 two bedroom. Offers. 478-4249.

12'X64' 3 BEDROOM TRAILER, 1 year old, in Sooke trailer park, $17,000. 642-3581.

MOVING TO THE MAINLAND? Nice setting. 478-2467.

10X64 FAMILY PARK, 386-8851 before 5 p.m., 743-2153 after 5 p.m.

169 MOBILE HOMES AND PARKS

OPEN HOUSE
AT GEORGE ESTATES
VICTORIA'S NEWEST MODERN MOBILE HOME COMMUNITY
1375 Craigflower Rd.
SAT. 10-5
SUN. 12-5
for information phone
HAPPY VALLEY HOMES
478-8305

1975 12X68, FAMILY PARK, Langford, 474-1288.

175 HOTELS

DOMINION HOTEL, 759 YATES, centre of city, weekly and monthly rates, 384-4136.

CHERRY BANK HOTEL, 875 BURdett, off season weekly rates to $55 per week. 385-5380.

178 SUMMER HOMES, COTTAGES, RESORTS

SKI WHISTLER
Studios to three bedroom condos. GARO, Box 190, Whistler. 932-5385.

185 CONVALESCENT AND REST HOMES

ACCOMMODATION FOR LADIES and gentlemen in personal care home, $400 private downstairs, $375 semi-private downstairs, $340 semi-private upstairs. Excellent meals and recreational programmes. Call 477-3481 ask for Mrs. Turner.

SEMI-PRIVATE IN BEAUTIFUL home-like setting, convenient to town, bus stops and park. 1 block from Victoria General Hospital. Where courtesy counts. 384-8631.

LOVELY DOUBLE ROOM, WITH sea view, available in personal care home. 598-3542.

PRIVATE ROOM IN SMALL guest home. Home cooked meals. 598-4423.

190 ROOM AND BOARD

OAK BAY GUEST HOUSE
1052 Newport Ave. Located amid beautiful garden, near bus stop, golf course, marine and post office. Single room with private bath. 598-3812, 598-4330. 10 a.m. to 6:30.

WITHIN WALKING DISTANCE to downtown, warm single rooms, with good meals, for independent elderly gentleman. $300 per month. 383-1604, 386-1710.

PRIVATE ROOM, ESQUIMALT, bus stop at door, laundry. 385-7655.

193 ROOMS TO RENT

THE FOUNTAIN INN ROOMS TO rent in new motel. Reduced winter rates for responsible adults. Color TV, phones and laundrymat, on city bus route. 356 Gorge Rd. East or phone 385-1361.

FAIRFIELD 2 ROOMS IN SHARing household $100 each, modern house, 2 blocks from sea and park, students O.K. 122 Cambridge. 384-4273.

ROOMS IN LARGE HOUSE, near beach, share facilities. Eugene, 383-3528 after 5 p.m. 31 Bushby.

IN QUIET FAIRFIELD AREA, Beautiful and large room, shared kitchenette, utilities include. 382-0535.

SINGLE ROOM INCLUDES table, chair, hot plate, utilities, Vic West area. Phone 384-5605.

ROOM FOR RENT, $200 UNFURnished — $250 furnished. Information call 385-5380.

COMFORTABLE FURNISHED room in clean, easy living home. 2601 Cook St. 386-1536.

CLEAN FURNISHED ROOM, kitchen facilities, Jubilee area, men. 592-6615.

JAMES BAY INN
Reasonable weekly, monthly rates. 270 Government, 384-7151.

ATTRACTIVE ROOM FOR GIRL. $100 per month. 385-8651.

FURNISHED BEDROOM, USE OF kitchen, $95 per month. 385-0058.

197 HOUSEKEEPING ROOMS TO RENT

ROCKLAND
Bright, attractive bachelor suite with fireplace, shared bath, one block from YMCA. $165.13. Phone 479-4594.

DOWNTOWN, EVERYTHING supplied, stove and fridge, quiet working man or active pensioner. 711 Johnson.

FURNISHED SUITE IN OLDER home, Fairfield. Share bath. $145. Utilities included. Suitable, working person or student. 383-1000.

BEAUTIFUL BRIGHT FURnished room in condominium near city, numerous extras, $150. 388-5386 or 386-0884.

HOUSEKEEPING SUITE, DOWNtown, 906 Gordon Street, opposite Eaton's Parkade, $125 per month. Apply between 8:30 and 5:30.

BRIGHT, CLEAN ROOM WITH sink, cooking facilities. Cook-Fort area, elderly-middle aged lady only. $70. 384-7474.

SIDNEY, FURNISHED, BRIGHT, warm, kitchen facilities. Close to shopping centre. 652-3589.

FURNISHED ROOM, LINEN SUPplied, women only. 1515 Vining St., 595-6226.

NEAR FORT, COOK, FRIDGE, stove, sink, fully furnished. 384-5920.

CLEAN, FURNISHED ROOM, utilities included, share bath, 592-9764.

YOUNG WORKING PEOPLE TO share house in James Bay 383-2622.

ROCKLAND AREA, TWO ROOM furnished suite, in basement. Call 592-6379 after 5.

CLOSE TO TOWN, SINGLE room. 386-1027, between 5 and 7, except Saturday and Sunday.

BRIGHT CLEAN ROOM WITH kitchenette, quiet working person. 598-3472.

BACHELOR SUITE, OWN KITCHen, share bath, $125. 386-0642 after 5:00.

FURNISHED 1 LARGE BASEment room for 2 males. Share bathroom. 382-0386 or 383-5261.

LARGE FURNISHED ROOM TO rent, $110 monthly. 477-8522.

RITZ HOTEL
710 Fort St. 383-1021

LARGE, FURNISHED SUITE. Fairfield area. 385-2003.

199 HOUSEKEEPING ROOMS WANTED

WANTED, QUIET FURNISHED housekeeping room by retired lady, no stairs. Electric range. Fairfield preferred. Good rent, available January 1st. 592-6230.

200 APARTMENTS TO RENT UNFURNISHED

AVAILABLE NOW
Esquimalt — Close in — (1 bdrm.) 3½ rms., fridge, range, heat, hot water, parking, bed dresser, 4-pc. chrome set, carpet, drapes, extra storage. Sorry no pets, ground floor, no steps. Resident Manager $176.95. Dickie Agencies, 919 Fort St. 382-4312.

OAK BAY AVE.
New one bdrm. condo near Village. $200, plus maint.

ONE-BDRM CHARACTER CONDO in converted mansion. Fireplace. $200 plus maint.
Western Homes 386-3498

OAK BAY — 1 block to Village. For older couple or person. One bedroom condominium with western (sunset) exposure. 4th floor with view. Large balcony. Elevator. No pets. Lease available. $295 per mo. plus utilities. Mr. MacLeod 385-7721.

2017 QUADRA ST. AVAILABLE December 1, newly decorated and fully carpeted. All rents include heat, water, stove and fridge. No. 1, large 2 bedroom, $340; No. 2, 1 bedroom, $250; No. 3, 1½ bedroom, $270. 478-4671.

VIC. WEST, 2 BEDROOM, UTILIties included, $250. Children welcome. 384-2135.

QUADRA-BAY AREA, 1-BEDroom; hardwood floors. No pets, no children. $180 per month. 386-9142.

BACHELOR SUITE, WALKING distance to town or Jubilee Hospital. $163.40 per month. 383-4568.

LARGE SUITE IN FAIRFIELD near beach and park. 385-5074.

200 APARTMENTS TO RENT UNFURNISHED

BB BROWN BROS. on BLANSHARD
"People Helping People"

TWO-BEDROOM SUITES
$199.33—5 Avon Court, 490 Vancouver St. Available immediately.
$202.33—102 Grenadier Manor, 1537 Belcher Ave., available immediately.
$225.08—108 Lord Essex, 240 Simcoe St., available December 1.
$226.40—313 Lord Michigan, 235 Michigan St., available December 1.

ONE-BEDROOM SUITES
$196.63—404 Antrim Court, 2310 Quadra St., available December 1.
$152.40—204 Lord Nelson, 1615 Belmont Ave., available December 1.
$152.42—1 Royal Commodore, 715 Vancouver St., available December 1.
$97.32—4-725 Vancouver St., available December 1.

BACHELOR SUITES
$149.69—306 Westminster Court, 955 Humboldt St., available December 1.
$178.84—404 Lord Essex, 240 Simcoe St., available December 1.
$145.50—6 London Flats, 1321 Broad St., available December 1.
$140.00—1324 Hillside Ave., available immediately.

CONDOMINIUMS
$250.00—201-1225 Johnson St., 2 bdrms., w-w carpeting, undercover parking, available immediately.
$450.00—401-280 Douglas St., very large, two-bedroom suite with deluxe features throughout, across the street from Beacon Hill Park. Available immediately.

All rents quoted are current.
For further information call:
BROWN BROS. on BLANSHARD
385-8771 (anytime)

TIRED OF HUNTING?
Try us and succeed. Guaranteed hundreds of exclusive vacancies monthly all areas. Lowest prices and fast prompt service. Small fee and member of B.B.B.
For more information call:
HOME-HUNTERS
Open 7 days a week
1394 Hillside, 598-5101

SINCE 1887
Pemberton, Holmes Ltd
1000 Gov't. St. 384-8124

JAMES BAY
Bach. 1 and 2 BR
Avail. Dec. 1
From 133.00
215.00—1 BR COOK-PANDORA AREA. Different design. AVAIL. NOW.
250.00—3 BR. ESQUIMALT, close to schools. AVAIL. Dec. 1
425.00—2 BR. FAIRFIELD—Deluxe suite, 1½ Bath. Avail. NOW
PROPERTY MANAGEMENT DEPT.

OAK BAY JUNCTION — 1-bedroom suite, W-W. Available Dec. 1st. Rent $221.70.
To View, Call 595-6518

WALKING DISTANCE TO TOWN — 1-bedroom suite. Older style. Rent $150.
To View, Call 384-5830

FAIRFIELD — 2-bedroom suite with fireplace. Available Dec. 1, 1976. Rent $250.
To View, Call 384-9335

david burr ltd.
655 Fort St. 384-9335

WINDSOR COURT
1 BEDROOM $230-$245
2 BEDROOM $290-$310
Facilities include sauna, swirlpool, 50' swimming pool, squash court and tennis court. For appointment please call:
Mrs. Atkinson 384-1992
Mr. Hand 383-5059
Mr. Innis, 384-3430
Phone anytime or office 388-4555 9-5 Monday to Friday
Sorry no children or pets

TO RENT, JAMES BAY AREA, Dec. 1st, bachelor suite, $160, 2-bedroom suite, $262.90. For Dec. 15 bachelor suite from $160. January 1st, 1-bedroom suite, $190. Quiet adult building, sauna, whirlpool, no children, no pets. 384-7627

BEAUTIFUL LARGE NEW 2-bedroom apartment, never lived in, children welcome, $295 including light, heat, water and use of washer and dryer, 960 Isabell Street, Colwood. Available immediately. 474-1527.

SIR JOHN FRANKLIN APTS.
3287 Quadra
2-bedroom deluxe suite, in modern, quiet apartment building, available December 1st, mature adults only. Viewing 2 to 4 p.m. or phone 386-0149 or 658-5132.

FAIRFIELD
Spacious, quiet corner suite, 2-bedrooms, 1½ baths, dishwasher, small pets welcome, $325. Rick Kalltrom, 592-0033, 595-5171.

2-BEDROOM DELUXE SUITE. Fridge, stove, carpets, drapes, cablevision. Available now. 478-0225, 384-6383. $265. 830 Craigflower Road.

2 2-BEDROOM SUITES FOR rent. Near Woolco, $280 including all utilities, available Dec. 1, 385-5263.

LUXURY 2-BEDROOM APARTment, children welcome, all appliances, University area. $350, available now. 477-9675 after 5 p.m.

BRIGHT 2-BEDROOM. $202. Close in, quiet tenant. 595-2977, 385-9978.

LARGE TWO-BEDROOM APARTment, 1180 Colville Road, $205. No pets or children. 384-7392 after 6.

1019 ROCKLAND. 2-BEDROOM. $215. Mature adults only; sorry, no children, no pets. 595-4852.

2 BEDROOM, 2 CHILDREN AND pet O.K. 642-3829.

SIDNEY
One-bedroom apartment, $204.05. Adults only. Manager 656-4838.

2-BEDROOM. SORRY, NO CHILdren or pets. Call after 7, 383-6591.

1 AND 2 BEDROOM. RETIRED or sem-retired persons. 592-1112.

2-BEDROOM APARTMENT, children welcome, $245. 386-9709 after 5.

LARGE 2-BEDROOM SUITE with utility area, one child. $275. 385-2956.

NEWLY RENOVATED 1 AND 2 bedroom. Apply suite 8-117 Superior or between 5 and 8 p.m.

ONE AND 2-BEDROOM APARTments, available in James Bay. 383-3592.

ONE BEDROOM, DECEMBER 1 or December 15, vacancy. Rent negotiable. 382-4664.

1½ BEDROOM SUITE AVAILable Dec. 1; no children or pets. Resident manager 477-9601 (9-4).

IN ESQUIMALT 1 2-BEDROOM, 4th floor, $270 monthly, available now. 385-1249.

APARTMENTS FOR RENT, wall-to-wall carpeting, free cable, heat and parking. 383-9948 after 5.

AVAILABLE DEC. 1, 1 AND 2-bedroom suites, $196 and $232 mature adults, no pets. 382-9318.

BACHELOR SUITE, AVAILABLE now, $150 per month. 382-9879.

200 APARTMENTS TO RENT UNFURNISHED

Quadra Woods
BEAUTIFUL LOCATION
4036 QUADRA ST.
New innovative suites in a country atmosphere, 5-acre site. First building now open, next building to open soon. For more information call W. Harris, between 1 and 9 p.m.
479-5688

CHILDREN WELCOME
NEAR NEW BUILDING
899 CRAIGFLOWER
In Esquimalt
Just 5 min. from downtown Victoria
SUITES FROM $210
384-0249
Tod-Hackett Construction Ltd.

NOW RENTING
REDWOOD PARK
157 Gorge Road East
(available November 1st)
One bedroom suites from $220.00
Two bedroom suites from $285.00
Featuring:
—Pool and Sauna
—Recreation room
—Underground parking
—Large suites with extra large, bright kitchens
—On the Gorge waterway.
For further informaiton call:
BROWN BROS. on BLANSHARD
385-8771 (anytime)

AVAILABLE DECEMBER 1
CLOVERDALE TOWNHOUSE COURT
991 CLOVERDALE AVENUE
Townhouse - type apartment — stove, fridge, carpet, drapes, laundry facilities. Located close to buses and shopping.
Bachelor suites from $158.
Two-bedroom suites from $235.
Contact Mr. Alton at Suite 101 to view.

ARE YOUR SMALL CHILDREN preventing you from renting a nice 2-bedroom suite in a modern block, 2 suites available, coloured appliances, wall-to-wall, drapes, balcony, parking, laundry. Close to town and ½ a block to bus. Also a bachelor suite and 1-1 bedroom. Security deposit required. No pets. Let me meet your children. Mr. Kelly 1205 Rudlin St. 382-5872.

WATERVIEW
SIDNEY
2 bedroom condominium. $300 per month. Stove, refrigerator and W-W carpeting. References must be supplied.
384-8101 Bill Knowles 656-3779
KNOWLES REALTY LTD.

BACHELOR ROOM IN ESQUImalt apartment. $65 per month. Gorge area one-bedroom basement suite, suit working girl, non-smoker, $125. Tillicum-Trans Canada Highway, 2-bedroom basement suite, non-smoker. $150 per month. 383-5179 or 384-0269.

NICE QUIET 2-BEDROOM apartment in new building. 1537 Morrison. Close to Jubilee. All facilities. Prefer older tenants. Sorry, no children or pets. Apply Manager between 4 and 8:30 p.m. 595-6278. $325.

AVAILABLE IMMEDIATELY, 2 and 3-bedroom townhouses, Gordon Head area. Rec room, private patio, all appliances, plus washer and dryer. Families welcome, no pets. $295-$320. Call 9:00 a.m. - 4:00 p.m. 477-5422.

NEW BUILDING
One and two-bedroom suites available immediately. From $210. 899 Craigflower. For further information call 384-1101, 384-0249, TOD HACKETT Construction Ltd.

IMMEDIATE
2 bedroom suite, balcony, cablevision, drapes, appliances. Quiet clean building, located centrally on waterfront, heat pool and sauna. Adults only. 383-0509.

2-BEDROOM SUITE FOR 1ST OF Dec., beautiful view, prefer working gentleman or couple, near Mayfair. $275 per month. Fridge, stove and utilities included. Phone Shawnigan, 112-743-2736.

LUXURIOUS 2-BEDROOM, 2-bath apartment, panoramic views of the city and ocean. Five major appliances. Swimming pool, sauna, long-term lease available. $500. 384-4013.

BACHELOR APARTMENT, large balcony with view of the sea, fourth floor, sauna, game room, heat, hot water, cablevision. 383-6942.

AVAILABLE DECEMBER 1, 1 bachelor — $161.40, 2 one bedrooms — $191.50, 1 two-bedroom — $221.40. No pets, no children. References. 383-5650.

2-BEDROOM ARTS. ESQUIMALT. Corner suites. Close to shopping centre, bus stop, senior citizens centre, $265 - $280. No pets, adults only. 382-2221.

AVAILABLE IMMEDIATELY, one bedroom and bachelor suites. Older persons preferred. No children or pets please. Reply to Box No. 708, Victoria Press.

ESQUIMALT
1, 2 bedroom available now, 1 bachelor end of November. Near Naden. Wall to wall carpet, good suites, children welcome. 385-4832.

1ST DECEMBER, QUIET, NEAR new, one-bedroom lower duplex on bus. Appliances, curtains, carpets, utilities included. Small garden, children welcome. $250. 477-8416.

CLOSE-IN TO MAYFAIR SHOPping Centre 1-bedroom suite. Available Dec. 1st. Heat, hotwater included. $170. 386-7051. With references.

LARGE 1-BEDROOM APARTment, available December 1, adults only. Walking distance to town. $190.23. Phone after 4:00 p.m., 592-2557.

BEACON HILL PARK—VANcouver St. Bachelor suite, unfurnished or furnished. $143. Mature working lady. 382-8947.

ONE BEDROOM APARTMENT IN Esquimalt, wall to wall carpeting, all utilities included. $197.97. 382-9454.

OAK BAY 3 BEDROOM, 2 bathrooms, apartment, private entrance. Family considered, $375. 592-9181 after 6.

DOWNTOWN, CLEAN 1-BEDrm. apartment, $175. 1322 Broad Street. Not suitable for children or pets. 386-3928.

AVAILABLE IMMEDIATELY, two-bedroom suite, 3800 Quadra. $241 and $247 a month. Phone 383-0421.

TWO 1-BEDROOM APARTMENTS available Dec. 1, no children or pets. Resident manager 382-0815 or 382-6071.

APARTMENT FOR RENT, VIC West, one and two bedrooms, mature couples only. Call after 4, 386-7317.

$201.63. TWO-BEDROOM 4-PLEX, children and pets negotiable. After 5, 385-5090.

$153. INCLUDES UTILITIES. ONE bedroom, in town. After 5, 385-5090.

SEMI-FURNISHED OR OFFICE, downtown, suit business person, references, $169. 386-6829.

VACANT 2 BEDROOM, $288. JANuary 1st, 1 bedroom, $199. 1144 Rockland, 382-8817.

200 APARTMENTS TO RENT UNFURNISHED

"NOW RENTING"
MANCHESTER COURT
565 MANCHESTER ROAD
(One block north of 500 block) Gorge Road East)
ONE BEDROOM SUITES from $215.00
TWO BEDROOM SUITES from $275.00
AVAILABLE OCTOBER 1, 1976.
Featuring:
—EXTRA LARGE BRIGHT SUITES
—BUILT-IN DISHWASHER IN ALL TWO-BEDROOM SUITES
—WALL-TO-WALL CARPETING
—DELUXE KITCHENS
—LARGE WALK IN CLOSETS
—EXTRA LARGE BALCONIES
For further informaiton call:
BROWN BROS. on BLANSHARD
385-8771 (anytime)

McKENZIE MANOR
1010 McKenzie Ave.
Two 1-bedroom, two 2-bedroom. Large living room and master bedroom. Sauna and games room. Phone Mrs. Henderson 479-6486.
PEMBROKE PLACE
830 Pembroke
1 bedroom $215; 1 only 2 bedroom, New block. Close to city centre. Adults only, no pets. 384-7337.
HARRISON HOUSE
Fort Pandora area.
1417 Harrison St. 1 bdrm., $189. Available now.
829 ADMIRALS
1 bdrm. $215. One child welcome. 2 bdrm. $250. Available now. Kilmarnock Holdings Ltd., 595-2434.
1939 LEE AVE.
One studio, $180. One 2 bdrm. $244. One 1 bdrm. $190.
KILMARNOCK HOLDINGS LTD.
595-2434

SEASPRAY PROPERTIES LTD./REALTORS
727G Johnson St.
VACANCIES
$175 - $225
BACHELOR - 1 BEDROOM
All in new buildings in Esquimalt, Hillside and North Park areas. SOME accept children and small pets. 386-3124.

HIBISCUS COURT
1226 JOHNSON STREET
Opening Dec. 1
One BDR from $200.00
Two BDR from $260.00
(Child Considered)
VIEWING — Noon - 4 p.m. daily
(Except Sunday)
P. R. BROWN & SONS LTD.
762 Fort St. 385-3435

GORDREAU APARTMENTS
(129, 131, 135 Gorge Road East)
One-bedroom suites from $205.00
Two-bedroom suites from $285.00
Featuring:
Swimming Pool
Swirl Pool
Sauna
Rec. room with pool table
Quiet location on Gorge waterfront.
For further information call:
BROWN BROS. on BLANSHARD
385-8771 (anytime)

WATERFRONT—PRIVATE BEACH
Sooke area, ½ mile from the Village, close to Jr. and Sr. High Schools. Two bedrooms, private entrances, fridge, stove, laundry, W-W carpet, fireplace, cablevision, heated storage, off street parking. From $245 to $280 per month. Special to Dec. 15, 1976 only. May, 1977 pay only one half of the May rent if suite occupied Dec. 15, 1976.
For viewing please call following phone numbers.
642-3855, Manager's suite No 101-1987 Kaltasin Rd., or 595-2067, 384-4586 or 598-5144.
Sorry no pets.

ADMIRALS SQUARE
1315 ESQUIMALT RD.
2-bedroom suites from $250-$285. Wall to wall carpeting, fridge and stove, cablevision provided, washers, dryers, and storage room on each floor. Elevator to underground parking. A special bonus on a one year lease. Adults with pre-school children welcome. No pets. For viewing phone 388-9311, or 388-5471, 9:00 a.m.-5:00 p.m. Monday to Friday.

CHATEAU VICTORIA
VICTORIA'S Downtown "HOTEL" and APARTMENT complex.
740 Burdette 382-4221

ELDON PLACE
Large near-new apartment. 3225 Eldon Place off Burnside near Woodwards. Available now, bachelor, $192. 1 bedroom, $228. 2 bedroom, $273. Dec. 1, 2 bedrooms from $282. Indoor heated pool with sun patio, swirl-pool, sauna, games room, hobby room. On bus line. 5 minutes to downtown. Mature adults only. References. No children or pets. 386-0614.

JAMES BAY — ONE BLOCK TO waterfront. 2-bedroom, new condominium available immediately. 1½ baths, sauna, whirlpool and rec. room, $385 per month.
JO ANN HOPPE — 598-3321
JACK MEARS OAK BAY REALTY LTD.

PARK SIDE LUXURY
Available immediately, a very lovely 2-bedroom suite beside Beacon Hill Park and with every conceivable amenity to make life enjoyable. If you can afford $450 per month, call now to view. References required. 383-6607.

STUDIOS, LARGE, ATTRACTIVE, very private with magnificent ocean view, wall-to-wall shag, drapes, heat, water and cable, underground parking, locker space, saunas, swimming pool, whirlpool and miniature golf. $230. 382-8231, 2 to 9 p.m. weekdays and 1 to 6 weekends.

ESQUIMALT DISTRICT OVERlooking West Bay Marina. One bedroom from $210 includes heat and cable. Sorry no children or pets. Please call 386-9826, after 12 noon.

2-BEDROOM SUITE OVERLOOKing the Gorge on Gorge Road; bus to downtown at the door, 1 block to shopping centre. Middle-aged or older adults only. No pets. Phone 382-4534.

DUNSMUIR ROYALE, 801 ESQUImalt Rd. 1 Bachelor at $171.75, 1-Bedroom at $195.74, immediate occupancy. 2-bedroom available December 15th, $237.80. Manager, 386-3751.

NOW RENTING: BRAND NEW close-in accommodation. Bachelor, 1- and 2-bedroom suites. Elevator, underground parking. Hartnell House, 386-2812. Available December 15th.

VIC WEST, AVAILABLE DEcember 1, bachelor suite, heat, cablevision, sauna and parking. Mature adults only. 386-7245.

WATERFRONT, 2-BEDROOM, 1-bedroom. No pets. Adults only. 592-7678.

BASEMENT SUITE, $175. NO pets. Available Dec. 1. 479-9425.

200 APARTMENTS TO RENT UNFURNISHED

MACAULAY EAST
948 ESQUIMALT RD.
Phone 385-4281
Immediate Occupancy
3 Bedroom from — $336.00
2 Bedroom from — $311.00
1 Bedroom from — $193.00
Bachelor from — $165.00
Swimming pool, sauna, swirl pool.
P. R. BROWN & SONS LTD.
762 Fort St. 385-3435

ROCKLAND
Spacious, new 2-bedroom suites, 2 bathrooms, utility room, deluxe appliances including dishwasher, Amenities include swirlpool, sauna and workshop. Available immediately at $410 a month. Farmer Investments and Realty. 388-9989, 382-2134.

BEACON HILL PK EXEC. style, 3-BR. suite, 1,600 sq. ft. extra large living rm., dining rm. with dec. fireplace, recreation rm., workshop, garage and private entrance on 2 levels. Heating and cablevision incl. Avail. Dec. 1, '76 $360. 383-2253 or 642-5315 or 386-2642.

2-BEDROOM. $173.64, AVAILABLE in modern 30-suite building near Beacon Hill Park. All tenants are quiet retired people who appreciate a well-kept home. Please reply Victoria Press, Box 843. References required.

1 BEDROOM, WALL-TO-WALL broadloom, new appliances, near waterfront, bus, shopping, parks, 5 minutes to downtown, $225 a month. No pets or children. Please call 598-8408.

PRESTIGE APARTMENTS FOR rent, Beacon Hill Plaza, 151 St. Andrew's St. (studios, 1-2 bedroom suites). Open for inspection Sat. and Sun. 11 a.m. to 4 p.m. or by appointment, 384-5242.

BACHELOR SUITES, SINGLE retired person, non-smokers preferred; view of park and ocean, near bus and downtown. $155 and $161 plus electricity, 386-9112, 10 a.m. to 12 noon.

COOK-HILLSIDE AREA
Available Dec. 1st, a very nice fourth floor bachelor suite, renting for $162 per month. More details by phoning 386-0712. Adults only, no pets.

FAIRFIELD, LARGE 1-BEDroom suite, top floor, modern block. $167.41. Available December 1. Middle-aged preferred, no children or pets. 1126 Rockland. 386-9149, 598-1624.

ESQUIMALT. AVAILABLE DEcember 1st. One-bedroom suite, wall-to-wall carpet, elevator, heat and cablevision included. Children considered. Phone 388-6474 between 9 - 4, Mon. thru Fri.

FAIRFIELD — Spacious studio suite W-W, stove, frig, sundeck. Available immediately. Rent $153.41.
david burr ltd.
655 Fort St. 384-9335

AVAILABLE IMMEDIATELY, 2-bedroom townhouse, $283.50. Included fridge, stove, drapes, heat, hot water, cable, parking, 1½ bath, washer-dryer, hookup and family room. 595-5313.

ELLERY APTS. 837 ELLERY ST.
2 Br. Suite $243
1 Br. Suite from $198
Parent with child welcome.
386-0045 Res. Manager
B.A. Realty Ltd.

BEACON HILL PARK, 2-BEDroom condominium, whirlpool, sauna, roof top recreation area, parking and cablevision included. Close to town. Rent $325, phone 384-1381.

ESQUIMALT AREA
ELLERY MANOR
Available now! Two-bedroom suites, wall-to-wall carpet, etc. Children accepted, no pets, phone 382-2942. 11 a.m. to 7 p.m.

908 MARKET STREET
One-bedroom suite in quiet cul-de-sac. Sauna, cablevision, games room, included from $200. Phone 382-4419 or 388-6258.

DOWLER MANOR
Large 2-bedroom in new building, central, near shopping and transportation. Children accepted, 383-6995.

LARGE TWO-BEDRM SUITE
High Shelbourne area, very quiet adult block, cable control entrance, heat, w-to-w carpet, free carport, $220. 592-9295 or 385-0297.

MCKENZIE WOOD
1002 McKenzie Ave.
Beautiful high treed setting, large 2, 1 and 1 plus den suite, coloured appliances, shag carpet. 479-9468.

AVAILABLE DEC. 1, LARGE 2-bedroom suite, cablevision, heat, ground floor, city centre, ideal for middle aged semi or retired folks. $209. 479-5100.

MODERN 1 BEDROOM; SELF contained suite. Close in. Controlled entrance. Cablevision, partly furnished. Immediate occupancy. $190. 385-8229.

CENTRAL
1 bedroom, stove, fridge and drapes, wall-to-wall shag, view by appointment. Call 2-9 p.m. 383-4005 or 382-3721.

UNIVERSITY PARK TERRACE, 1-bedroom condominium, available, December 1st, $245. 479-5848, or 598-4292

TWO 2-BEDROOMS; BOTH INclude heat, water, stove, fridge, separate entrance. Available December 1st. 383-6024.

AVAILABLE DEC. 1 — 1 BEDroom apartment/ good location, children welcome. 383-5678, anytime.

ESQUIMALT DISTRICT, AVAILable Dec. 1, 1 bedroom, $170.88 includes heat and cable. Please call 385-4939.

SMALL 1-BDRM. SUITE AVAILable Dec. 1. Close to town, $155. Mature adult, no pets. 384-1596, 382-6055.

ESQUIMALT. 2-BEDROOM SUITE available Dec. 1. $222. Mature adults. Pet considered. 479-5205 or 386-2730.

COSY SEMI ONE-BEDROOM suite with fireplace, Fort and St. Charles. $204.07 per month. 383-4568

SPACIOUS IN OLDER HOME, upper 2 bedroom, wall-to-wall, balcony, $250. Small pet considered. 383-3065.

BEACON HILL PARK, 1-BEDroom condominium, whirlpool, sauna, rec room, rent $235. Phone 384-1381.

NOW RENTING 1631 MCKENZIE Ave. Deluxe one and two bedroom suites, partly furnished. For appointment to view, call 477-0011.

DEC. 1, 2 BEDROOMS, ROCKland area, $215, includes heat and cable. 598-1276, 595-0530.

201 APARTMENTS TO RENT FURNISHED

WELL FURNISHED CONDOMInium in Oak Bay, two large bedrooms, living, kitchen, fridge, stove, etc. with an additional storage facility, covered parking, close to shopping and transportation. Rent, $375 per month. Available December 1st. To view phone 383-1211.

BACHELOR AND 1 BEDROOM suites, available across the street from Beacon Hill Park. Covered Parking. 385-8769.

SPACIOUS NEW 1-BEDROOM suite. All found. Private entrance. Responsible couple only. $265 a month. 478-7488.

FULLY FURNISHED 2-BEDroom basement suite, $255 includes heat. Burnside Road. 478-5443, after 4 p.m.

FAIRFIELD, MIDDLE-AGED working woman, share bath, occupancy Dec. 1. $110. 383-2614 evenings.

1 BEDROOM BASEMENT SUITE furnished for $170 per month including heat, water and light. Phone after 5 p.m. 383-6128.

1 BEDROOM, $110 PER MONTH, available Dec. 15th, share bathroom, utilities included. 384-2772.

BEACON HILL PARK, 1-BEDroom condominium, whirlpool, sauna, rec room, cablevision and parking, rent $265. Phone 384-1381.

COZY LOWER APARTMENT. quiet clean pensioners, two sharing, non-smokers. 384-2250.

VIEW ROYAL, SMALL MODERN, 2 bedrooms, $225 includes all utilities. Adults, no pets. 479-8112.

TASTEFULLY DECORATED bachelor suite, near Government buildings. 388-5386 or 382-8231.

MODERN NICELY-FURNISHED 1-bedroom suite, $215. Central location. 477-2101.

VIEW ROYAL BACHELOR suite, cottage, $175. Includes all utilities, adults, 479-8112.

201 APARTMENTS TO RENT FURNISHED

DAILY—WEEKLY
MONTHLY
Adjacent to inner harbour and Parl. Bldgs., indoor pool, sauna, coin laundry. Fully furnished 1-bedroom suites with linen, dishes, color TV, from $325. $325.
ROYAL SCOT INN
425 QUEBEC ST. Ph. 385-3543

MAPLE LEAF INN, 120 GORGE Road East, 388-9901. 1 bedroom and kitchenette, combination tubshower, direct dial telephone, colored cablevision, laundromat, sauna, telephone answering service, maid service weekly. Rent monthly-weekly. Master charge, chargex. No pets.

DE LUXE ACCOMMODATION. Furnished bachelor and 1-bedroom suites available from September 15. Colored TV, dining room, laundry, indoor pool, hydro pool, saunas, lounge, maid service, answering service. No pets. Canterbury Inn, 310 Gorge Road. Phone 382-2151.

DE LUXE ACCOMMODATION. Furnished bachelor, 1 and 2-bedroom suites available from Sept. 15. Maid service, answering service, indoor heated pool, saunas, coffee shop, dining room, laundry, colored cable TV. "No pets." Coachman Inn, 229 Gorge Rd. E. Phone 388-6611.

AVAILABLE NOW
Esquimalt — 3½ rms. (1 bdrm.) fridge, range, w-w carpet and main furniture, extra storage, heat, hot water, cable and parking. Sorry no pets, $195.70. Resident manager, Dickie Agencies Ltd., 382-4312 (also 2½ rms. furnished in Fairfield from $145).

CRAIGFLOWER MOTEL
On Gorge Waterway, offers deluxe bachelor and 1-bedroom suites at special winter rates. All the comforts of home. Completely furnished with maid service, and laundromat on premises. Call 388-7861.

DELUXE ACCOMMODATION
Furnished 1-bedroom suite at special rates. Indoor pool, sauna, dydro pool, laundry. Colored TV available. With or without maid service. No pets. Oxford Tower Inn, 133 Gorge Road East, phone 388-6431.

ROCKLAND AVENUE, HIGH UP. Lovely fully furnished suite. Bedroom, ¾ bed; Living room with electric fireplace; Bath and small kitchen; Wall to wall carpet; separate entrance in converted house. Suitable for single person. $230. 1 year lease required 598-8336.

FAIRFIELD
IMMACULATE LIGHT housekeeping unit consisting of 1 bedroom, living room plus kitchenette. Suitable for working bachelor or student. No children or pets. Available December 1st. $125 per month. Utilities included. 652-3627.

SIDNEY
Winter rater now in effect, by the week or month. Fully furnished suites, with cable TV, maid service, laundry. Minutes walk to all stores and services. Craigmyle's Motel, 2300 Beacon Ave. 656-4441.

DELUXE ACCOMMODATION
Bachelor suites available, fully furnished with kitchens, free phones, coloured TV, linen and dishes. Coin laundry on premises. Special weekly and monthly rates. The Scotsman Motel, 388-7358.

1 OR 2 BEDROOM FURNISHED SUITE
Full kitchen facilities, modern rates, call Daffodil Inn. 386-8351.

LOVELY BACHELOR AND 1 bedroom suites, colour TV, maid service, very clean, close to Gorge Hospital. Starting at $220 m. The Friendship Inn, 39 Gorge Rd. East. 386-8335.

1 BEDROOM FURNISHED APT. for rent, stereo, linen, dishes waterbed, private entrance, easy shopping and bus. No children. References preferred. $350 monthly. Phone after 5, 385-9947.

SHERWOOD PARK INN
Available now — deluxe 1-bedroom suites at special winter rates completely furnished with colour T.V. and maid service. 123 Gorge Road East, 386-1422.

MODERN, CLOSE IN ACCOMMOdation, everything supplied monthly off-season rates, indoor pool and sauna, parking. Queen Victoria Inn. 386-1312.

JAMES BAY — 1-BEDROOM, fully furnished. Available Dec. 1 to Mar. 31. Suit adult person, $275 per month. Swinerton Stewart Clark Ltd., 385-2481.

FULLY FURNISHED BACHELOR suites renting at $230. Free heat, hydro, cable and parking.
SEASPRAY PROPERTIES LTD.
386-3124

CLEAN BACHELOR SUITES, fully furnished, everything included, weekly maid service, $200 monthly. Also weekly rates. 384-5122.

DELUXE ACCOMMODATION across Woodward. Quiet surroundings. Weekly from $63. Monthly from $220. Responsible person only. 650 Speed Ave., 388-7337.

BACHELOR, ONE, AND TWO bedroom suites by day, week, or month. Royal Victoria Motel, 230 Gorge Road East. Phone 385-5771.

NEW FURNISHED SUITES, 4½ blocks from downtown. Everything supplied. Hartnell House, 386-2812. Available December 15th.

EDGEWATER MOTEL, CLEAN, warm, one bedroom from $165 month. 478-4212.

BASEMENT BACHELOR SUITE, suit quiet person, $150 per month including utilities. 384-9212.

202 APARTMENT FURNITURE TO RENT

STANDARD FURNITURE
Three Rooms from
$40 per month
Immediate Delivery
382-5111

203 APARTMENTS WANTED

HELP ME—RESPONSIBLE young woman seeking large sunny one-bedroom suite. Prefer all amenities, w-w, terrace. $160 to $190. 385-2963, after 5.

WANTED: 1-BEDROOM APARTment in quiet area for working girl. Willing to pay up to $160. 382-7697 after 3 p.m.

204 SHARED ACCOMMODATIONS

WANTED, ROOMMATE TO share furnished 2-bedroom apartment in James Bay, approx. $160 a month including utilities. Phone 385-4615 after 5 weekdays or any time weekends.

YOUNG MAN WISHES TO share a 2-bedroom unfurnished suite on High Quadra with another man. Available December 1. 384-7370.

SINGLE, RESPONSIBLE, CLEAN young adult to share small two-bedroom house, approx. $100, includes utilities, for December 1st. 383-9352.

ONE PERSON TO SHARE 3-BEDroom house with 2 women. Rent $110. Days, 385-1466, Sandy; evenings, 386-6597.

LADY PENSIONER WOULD share her comfortable home on Quadra with another active lady, non-smoker. 384-7370.

WORKING MAN UNDER 30 TO share furnished apartment with same. Walk to town. $110. 383-3896, before 11 or after 8.

I AM A SINGLE WOMAN, 29 AND have a 2-bedroom apartment on the water, to share with same. Call 598-5932.

WE ARE LOOKING FOR ONE other person to share our house in Gordon Head, $140 month. Call after 6. 477-8008.

WORKING PERSON, MID TWENties to share house. $120 covers all utilities. 384-8608, suppertime.

WANTED — GIRL TO SHARE two-bedroom furnished apartment $100 per month. Phone 598-4397.

WANTED: PERSON TO SHARE A large, clean two-bedroom apartment. 383-8561.

GIRL IN TWENTIES TO SHARE house in Oak Bay immediately. 592-0872.

FEMALE NEEDED OWN ROOM in beautiful old home close to city. Mixed household. 383-4347.

STUDENT HAS A 2 BEDROOM apt to share, $100 plus half utilities. 386-9618.

WANTED PERSON TO SHARE large house in Oak Bay with 4 others, $140 per month. 386-1502.

206 DUPLEXES TO RENT

SAVE $50
Brand new 3 bedroom side by side duplex, wall to wall carpet, deluxe appliances, drapes, large yard, close to schools and shops. Family preferred. Colwood. $315 per month, save additional $50, if rented by December 1st. 384-0912, 592-6625.

172.00—1 BR—Bay & Govt. Area. Very large up and down.
AVAIL. DEC. 1
PROPERTY MANAGEMENT DEPT.
PEMBERTON, HOLMES LTD.
1000 Government Street.
384-8124

NEW, BEAUTIFUL 1-BEDROOM ground floor suite in Colwood, near sea. Wall to wall carpet, hot water heating, stove, fridge, including utilities, private entrance. Working lady or middle-aged couple. No smokers, no pets. Reference. $180. 478-5682.

MODERN SIDE-BY-SIDE DUplex, 4 bedrooms, large living room with fireplace, separate sundeck; washer, fridge, stove included. Close to schools and shopping centre. References required. Nonsmokers. No pets. Available January 1. 385-5023.

COLWOOD
Deluxe 3-bedroom duplex in quiet residential area, close to schools. Large kitchen with custom-built cabinets. Living room with fireplace, dining room, 1½ baths. References please. $395 per month. 478-1259.

MAKE AN OFFER
Must rent by December 1st, 3 bedroom duplex, fridge and stove, nice area of Langford. Take a look then let us know how much the monthly rent should be. Phone 478-9347, or 385-4611.

SOOKE
2 bedroom suite in 4-plex. Living room with Fireplace, kitchen with fridge and stove. Waterfront property. $250.00 per month plus utilities. Lorne — 385-9741.

1 BEDROOM DE LUXE, COMpletely renovated, wall-to-wall carpet, living room, kitchen, bathroom, ground level, separate entrance, fireplace; adults only. $260. Close to Beacon Hill Park. 598-1994.

3-BDR. TOWNHOUSE
Beautiful 3-bdr. townhouse near City Centre with wall-to-wall throughout, 2 bathrm, dining and living room. Call Charles McCrory 382-5718.

OUTSTANDING
Unique architect designed two bedroom, side-by-side, wall-to-wall carpet, fireplace, appliances, garage, inner court, available December 1. $350 per month. 385-5960.

LARGE 1350 SQ. FT. 3-BEDROOM with fireplace, only rented 6 months, new condition, complete with stove and fridge in Colwood area. Available now. $375 per month. 386-2431.

ESQUIMALT BRAND NEW ground level duplex, 3 bedrooms, 1½ baths, wall to wall carpet throughout, stove and fridge, close to bus and golf. References $350. 478-2430.

LARGE MODERN 3 BEDROOM, lower suite, wall to wall carpet, fridge, stove, washer and dryer, near Sooke, ½ block to Elementary school, children welcome, $325 plus utilities. 598-6956.

CENTRAL SAANICH BASEMENT suite, 2 bedrooms, fireplace, shag carpet and garage. Rent $300 a month includes utilitiies! Working couple preferred. No pets. 652-2195.

NEW 1-BEDROOM SUITE, BOTtom of new duplex. Washer, dryer, stove and fridge. $250 p.m. including heat and power. No dogs. Westgate Rlty 388-9941 or 479-5910.

SIDNEY, LOWER 1-BEDROOM suite, furnished. Suit quiet responsible working person. No pets. $200 per month including utilities. 656-4845.

5-ROOM UPPER DUPLEX IN ESquimalt, available Dec. 1, 2 bedrooms, living room, kitchen, bath. Rent $190 to mature responsible tenants, 385-0886 or 383-5312.

IMMACULATE, FOUR BEDrooms main, $325, garage and garden, one bedroom basement, $150. Both for $465, Quadra-Topaz area. 477-5675.

3 BEDROOM MODERN SIDE BY side quiet cul-de-sac, residential Esquimalt, 1½ baths, wall-to-wall shag, appliances, washer and dryer. $335. 477-5837.

2-BEDROOM, UPPER DUPLEX, with character, heat, water, cable included, wall-to-wall carpet LR, stove, fridge, large yard, available Dec. 1st, $325. 479-5719 after 5.

DEC. 15 JAMES BAY, 2 BEDrooms, wall to wall, drapes. No children, young people preferred, $250. 384-6894.

$300 A MONTH, 3 BEDROOMS, 1½ bathrooms, utility room, Langford; children and pets welcome. 383-5083 or 598-5836.

MOUNT TOLMIE AREA, MODern side-by-side 2-bedroom, fridge and stove, $310. Available now. 477-7704.

UPPER DUPLEX, 2 BEDROOMS, wall-to-wall carpet. Available December 1st. Utilities included, $275 per month. Evenings, 382-0623.

LANGFORD-HAZELWOOD 3 BEDrooms, 1½ baths, side-by-side, near school available now $275 per month. No pets. 477-4925.

3-BEDROOM, LOWER DUPLEX, stove and heat supplied. 840 Bay Street. $250 per month. 598-6106 evenings.

IMMEDIATELY AVAILABLE, 3-bedroom, fridge and stove, side-by-side duplex. Near schools and shopping. No pets. 383-3186.

LANGFORD, LARGE THREE-bedroom, wall-to-wall, 1½ bathrooms, no pets. $310. 478-5966 or 112-438-8569.

FOR RENT — TWO-BEDROOM, one side duplex, stove and fridge. View at 1512 Fairfield Road. Phone 598-6854. Absolutely no pets.

2 BEDROOM UPPER DUPLEX redecorated, luxury wall to wall, near sea and park, no pets evenings 384-4779, $335.

LANGFORD, NEW 2-BEDROOM duplex, wall-to-wall carpeting, Brock Ave. $335 monthly. Available now, 479-8301.

DECEMBER 1st, 3 BEDROOM SxS duplex, fridge and stove, fenced backyard. Kids and pets okay. $375 per month. 383-8821.

IMMEDIATE OCCUPANCY, 3-bedroom duplex, wall-to-wall, all utilities included, $330. 478-0557. No pets.

2-BEDROOM LOWER DUPLEX. West Bay area. Esquimalt. Heat included. $295. 479-1947.

ONE BEDROOM SUITE, $185 per month. 448 Oswego. 385-1188. No children or pets.

3-BEDROOM, FULLY CARPETED duplex. Colwood area. Available December 1. 478-2274.

NEW DUPLEX, THREE BEDrooms and den, bath and half. $400. Phone 478-0767 after 4 p.m.

LANGFORD, 3 BEDROOMS, $325; children welcome. 382-7390 or 386-2730.

2-BEDROOM, FULL BASEMENT, children welcome, $250. 6-8 p.m. 382-4946.

SMALLER TWO-BEDROOM DUplex, available Dec. 1, $225 per month. Call 652-4349 after 6 p.m.

2-BEDROOM, STOVE, AND fridge, w to w, Esquimalt. 598-1692.

LANGFORD, AVAILABLE IMMEdiately, 3-bedroom, 1½ baths, $320 a month. No pets please. 478-4006.

2 BEDROOM, KITCHEN, 3 PIECE bath, wall to wall carpet, pay own utilities, $225. 386-2648.

2-BEDROOM UPPER DUPLEX, wall-to-wall, no children, $300 a month. 385-0637.

SALT SPRING ISLAND, 2-BEDroom, lovely location, near Fulford Harbour, $215. 656-3035.

3 BEDROOM, SxS DUPLEX, PAtio, sundeck, beautifully carpeted. Colwood, 478-2523.

SUNNY SPACIOUS, TWO BEDroom, avail. now. $300. 479-4327 after 5:30.

$280 LARGE SIDE 3 - BEDroom, James Bay, suit married couple, references. 598-4060.

2-BEDROOM DUPLEX SUITE for rent. 385-4644.

FURNISHED ONE-BEDROOM, W to w, Esquimalt, $250. 598-1892.

210 HOUSES TO RENT UNFURNISHED

4 BEDROOMS, FRIDGE, STOVE, dishwasher, $450 month, 6 - 8:00 p.m. 384-3461.

IMMACULATE 2 BEDROOM, Colwood area, $330 a month. 658-5889.

NEW 2 AND ONE-BEDROOM ON vacant, $295 per month. 383-4568.

210 HOUSES TO RENT UNFURNISHED

SINCE 1887
Pemberton, Holmes Ltd.
1000 Gov't. St. 384-8124
400.00—2 Br. Bazan Bay, electric heat, full Bsmt. Avail. Now.
309.00—2 Br. Burnside area. Oil heat, fenced front yard. Avail. now.
272.00—2 Br. Burnside Area. Oil heat, fenced front yard. Avail. Dec. 1.
325.00—2 Br. Cook St. area. Older, drive-in garage. F.P. children welcome. Avail. Dec. 1.
425.00—2 Br. Willis Pt. 1½ bath, F.P. electric heat — Overlooking Saanich Inlet. Avail. Jan. 1.
PROPERTY MANAGEMENT DEPT.

AVAILABLE JAN. 1
PRIME GORDON HEAD
Execxutive home. Large living room, separate dining room, 4 bedrooms, 3 baths, 2 fireplaces, rec room with separate games room. Kitchen features ceramic top stove, large SxS fridge-freezer, dishwasher and intercom. Excellent location on quiet street, close to Mount Douglas Park, schools and bus. References and lease required. Will consider lease with option. For appts to view phone Mr. Simms, 9-5 386-3414, evenings 386-6916. O.K. Paving.

HOUSES
$450—5557 Old West Saanich Road, 3 bdrms., w-w carpeting, full basement. Available immediately.
$525.00. 955 Doumac Street, 5 bdrms., w-w carpeting, completely finished in-law suite with private entrance. Available immediately.
All rents quoted are current.
For further information call.
BROWN BROS. on BLANSHARD
385-8771 (anytime)

COUNTRY ESTATE
Gracious living on 11 parklike acres, 15 minutes from downtown. 4-bedroom Georgian house with 2 fireplaces, large formal beamed lounge, and separate dining room. Secluded hilltop location gives panoramic views in all directions. A truly choice property. Available immediately, no upkeep of grounds required, pets and horses may be kept. For appointment to view phone Mr. D. Scott, 385-3435 or 479-4405.

SAANICH
3-bedroom, full basement, quiet street, nice fenced yard with garden. $375.
ESQUIMALT — 3-bdrm., no basement. $350.
JUBILEE — 2-bdrm. duplex, full base. $324.
COLWOOD — 3-bdrm., newer split level. $385.
Western Homes 386-3498

1326 IVY PLACE OFF FERNwood. Two-bedroom house with a dining room, big kitchen and large living room (15x24), fireplace, part of basement and seperate garage, sundeck off dining room looking over Simpsons-Sears. Everything included water, heat, light and cablevision. $375 per month. Available December 1st. 658-8913.

TOWNHOUSE
4061 LARCHWOOD
3-BEDROOM, 1½ bathroom, full basement, oil heat, drapes, range, fridge, washer and dryer and fireplace. Rent $375. Manager 477-3481 or 385-2458. Byron Price & Associates Ltd.

SMALL 2 BEDROOM HOME IN desireable rural setting, 800 ft. away from the public beach in Shawnigan Lake. Stove, fridge, wall to wall carpet, double glazed windows, enclosed garage, tool shed $275. Dec. 1 Shawnigan Realty 743-5311 or 743-2607 res. Collect.

MODERN 3 BEDROOMS ON main floor overlooking quiet Glen Lake, 1½ baths, wall to wall, drapes, fireplace, custom kitchen, 5 appliances, no yard maintenance, no pets. $380, includes all utilities except telephone. Available January 1. 386-1030, or 642-3404.

WATERFRONT
With private dock. 1-year-old modern home, 1500 sq. ft., 2-3 Br., den, dining rm. F.P., ensuite MB, w-w throughout, dishwasher stove, fridge, exceptional view, 2½ miles to city centre, from Dec. 1st, $550. Phone 479-9106.

THREE-BEDROOM, SIX-YEARold, full basement, on cul-de-sac in Sidney. Available December 1 to responsible adult, no pets. Two children acceptable. Fireplace, stove and fridge, wall-to-wall carpeting (new), some drapes. $350 per month. Apply Victoria Press, Box 826.

BRAND NEW 3 BR HOME with full basement and 1½ baths. No small children or pets. Lease available $550 per month. 479-1667, Edith Gutemar, 598-7053.
J. H. Whittome and Co. Ltd.
Royal Oak Branch

2 HOUSES AVAILABLE AT $385 and $395 per month respectively. Immaculate condition (1 new). Very nice Saanichton location. 1 or 2-yr lease. Call Frank Csinos, 652-5528, or Tom Evans, 652-2620. Seaboard Properties Ltd.

SOOKE
3 bedroom, 1 yr. old home, full basement, carpets thru-out. LOUISE RICH 382-0042 NANAIMO REALTY (VICTORIA) LTD. 385-5741.

PRIME GORDON HEAD AREA, available Jan. 1., large new 3 bedrooms, main floor, wall to wall carpet, fireplace, 1½ bathrooms, near schools, bus, shopping centre, no pets. $400 a month, phone 477-8791 between 5 and 9 p.m.

ESQUIMALT AREA
1251 Dominion Road. Large, clean, 4-bedroom home. Fireplace, wall-to-wall, lots of storage, four appliances, easy-care lot. Available Dec. 1. $385. 477-5344.

2-BEDROOM HOME, NEWLY renovated and decorated, in town, close to schools and shopping, fully fenced yard, $350 monthly. 382-1472 between 6-9 p.m.

NEW 3-BEDROOM HOUSE, ½ duplex, living room, dining area, all carpeted. Large kitchen, full basement, plus carport. Phone 385-1491, 9-5; evenings 477-7773.

AVAILABLE NOW. $325 PER month. Spacious 3-bedroom, nobasement home in Langford. Close to everything. Reliable people, please. 478-5327 after 6 p.m.

AVAILABLE IMMEDIATELY, beautiful 12-acre property with 3-bedroom home and full basement. $450 per month. 592-2431 or 598-7689 after 5.

AVAILABLE IMMEDIATELY, 2-bedroom, secluded home, fireplace, wall-to-wall; stove, fridge and drapes. References required. $375. 479-9119.

3-BEDROOM HOUSE FOR RENT, 5 minutes from downtown area, very central, $350 per month. 385-1716.

GORDON HEAD, 3-BEDROOM house, clean and comfortable, with all appliances. $350. 382-5240, 477-9732.

AVAILABLE DEC. 1ST, 3-BEDroom home. Full basement, fireplace, $375. Short-term lease. 595-5313.

3-BEDROOM HOUSE, LARGE yard and garden. Near schools, bus and town. After 5 p.m. 386-3008.

THREE BEDROOMS UPSTAIRS, heat and electricity included, stove, fridge. 540 Manchester Road, $240. 384-2894.

MCKENZIE-GLANFORD AREA, large 3-bedroom home, drive-in garage, available Dec. 1, $400 a month. 658-5133.

ATTRACTIVEE 1 BEDROOM house in Oak Bay, ideal for young couple who enjoy gardening. References please. $287. 384-9635.

JAMES BAY, 2 BEDROOMS, garage. Very clean. Nice yard. $300. 384-5948, evenings.

MODERN 3-BEDROOM, FULL basement home, Glanford area, $375 per month. 477-8956.

3-BEDROOM HOUSE IN GORDON Head, upstairs only, $325 plus half utilities. Phone 477-2639.

ONE-BEDROOM TRAILER AND 2-bedroom trailer; references required. 478-3095.

3-BDRM. TOWNHOUSE, 1½ baths. $325 P.M. Grant MacFarlane. 386-3585

OLDER CHARACTER 3-BEDroom house, for rent. Fairfield area, $450 per month. 382-8670.

210 HOUSES TO RENT UNFURNISHED

AVAILABLE NOW
Fairfield — Close to Victoria General. 5½ rm. townhouse — hot water heat (included) water, fridge, range, 1½ baths, basement, laundry, D.I. garage, automatic washer. Mature couple (small child OK). Dickie Agencies, 919 Fort. 382-4312 eves. 477-4662.

SAVE $50
Brand new 3 bedroom side by side duplex, wall to wall carpet, deluxe appliances, drapes, large yard, close to schools and shops. Family preferred. Colwood. $315 per month, save additional $50, if rented by December 1st. 384-0912, 592-6625.

BEAUTIFUL FOUR-FIVE BEDroom home. Wall-to-wall carpet, including kitchen and bathroom. Near park and buses. 5 minutes to downtown. Two blocks to elementary and high school. Washer and dryer, fridge and stove. Children welcome. $425. Available December 1st. Phone 384-6083.

814 DOMINION RD.
Modern — excellent condition — 3 bedrooms — 1½ bathrooms, drapes. Available immediately. Rent $395 p.m.
david burr ltd.
655 Fort St. 384-9355

FOR RENT
MacKenzie Ave. — Gordon Head. Two bedroom bungalow, separate garage. No steps.
B.C. Land & Insurance Agency Ltd. Rent $275 month.
530 Broughton St. 388-5555

2 BEDROOMS ON MAIN AND extra room down. Full basement and separate garage. Large fenced yard. Close to shopping, and transportation. $350 per mo plus utilities.
385-7721 Kent MacLeod

SPACIOUS 3-BEDROOM, 1½ baths, bi-level with attached garage on quiet cul-de-sac on Triangle Mountain in Colwood area. Immediate possession if required. $395 per month. 474-1271 between 8 and 5 p.m. or 478-3120, after 5 p.m.

TOWNHOUSE IN ORCHARD Hill, off Glanford for December 15th. Three bedrooms, 1½ baths, rec room, private patio, swimming pool, lots of storage and parking, very close to bus, town, and schools. 479-3320.

LANGFORD
Available immediately, modern 3-bedroom home with basement, separate garage, fenced lot, dogs and children welcome, $300. Call 595-1379, 592-2431 or after 5. 598-7689.

PHELPS SUBDIVISION, 2 BEDrooms, wall-to-wall, stove, fridge, fireplace, drapes, heat, light, water included, $345. Available Dec. 1. 478-0811 days, 478-5304 evenings. References required.

OLDER 3-BEDROOM, BSMT home, sep. dining room, clean, available for 6 mon. with possible month to month extension, $250 p.m. Mr. Lund, 386-3585, after 6 p.m.

AVAILABLE IMMEDIATELY, 2 bedroom townhouse, $283.50. Included fridge, stove, drapes, heat, hot water, cable, parking, 1½ bath, washer-dryer, hookup and family room. 595-5313.

3-BEDROOM COUNTRY HOME, dining and living room with fireplace, fridge, stove, freezer, barn and acreage for horse, $400; references. 656-5745.

RENOVATED 3-BEDROOM house, wall-to-wall carpet, electric heat, references, no pets. Block to town, rent negotiable. 477-3010 or 384-4403.

AVAILABLE IMMEDIATELY 1900 sq. ft. hot water heat, large garden, $375. 2 children maximum, must have good references, 479-8812 or evenings 477-4906.

IN SOOKE — 5-BEDROOM HOME on 1½ acres. Has workshop and chicken coop. Renting at $400, less if willing to assume responsibilities. 642-3693.

LARGE TWO-BEDROOM house has full basement, w-w carpet, stove and fridge. Elk Lake area, good views, $439 per month. City Brokerage Limited. 386-3547.

3 BEDROOM HOUSE LIVING room, dining room, kitchen, Esquimalt Vic West area. Large rumpus room, $385 per month. Avail Imed. 385-1711.

3-BEDROOM HOUSE, FULL basement, double garage, wall-to-wall carpeting, fireplace, on Sooke river. Rent $325 plus utilities. Phone 642-2553.

NEW 3-BEDROOM TOWNHOUSE, wall-to-wall carpeting, 1½ baths, deluxe appliances including dishwasher, quiet residential area $450 a month, 383-7386.

AVAILABLE DEC. 15, 2-BEDRM home, ½ mile from Sooke village. Older couple preferred. $200 per month. Call 642-3110.

3 BEDROOMS, KITCHEN, LIVing room, dining room, carpets, $335 monthly, 1727 Davie St., Jubilee area, phone 592-6384.

COUNTRY, 4 ACRES, SMALL barn, Mill Bay, 3-bedroom house, Franklin fireplace, washer, dryer, vacant, $295 per month. 383-4568.

SIDNEY
Three-bedroom townhouse, $304 monthly, available immediately, no pets. 477-4043.

UNIVERSITY K-MART AREA, five bedrooms, two bathrooms, two fireplaces, fridge, stove. Available immediately, $450. 477-5900.

3-BEDROOM HOUSE FOR RENT, fridge, stove and drapes included, $325 monthly. Call 386-0989, or 386-9520.

AVAILABLE DECEMBER 1ST. Close to Woodwards shopping centre. New house wall to wall rug. No pets. 388-4627.

$277. LOVELY - ONE-BEDROOM house, Pat Bay Hwy. Responsible married couple. Damage deposit. No pets. 592-3504.

1-BEDROOM COTTAGE, ALL electric, newly decorated, Sooke area, $155 per month. See at 2005 Kaltasin Rd. 642-3936.

THREE BEDROOM, DRAPES, fridge, stove, full basement, nice area. $390. 383-4462.

2-BEDROOM HOUSE, FULL basement, available Dec. 1, $350. 385-8273.

4005 WISETON. $350. BASEMENT, 2 bedrooms, redecorated, fridge, stove, 385-2831 or 382-3005.

NEW 2 AND ONE-BEDROOM ON waterfront in Sooke, available Dec. 1. 382-8978.

4 BEDROOM, FRIDGE, STOVE, close to schools, $375. 479-7634.

211 HOUSES TO RENT FURNISHED

400.00—2 BR. Fairfield. Small den, bsmt. Has in-law suite.
PROPERTY MANAGEMENT DEPT.
PEMBERTON, HOLMES LTD.
1000 Government Street,
384-8124

EDELWEISS CHALETS
Two-bedroom A-frame beach cottage, on Cowichan Lake, all electric, winterized, fully furnished, linen and dishes etc. $220. Youbou B.C. 745-6660.

PARTLY FURNISHED 3 BEDroom mobile home in family park. Fireplace and family room, only 18 miles from downtgown Victoria. $300 per month. 112-743-4079.

FULLY FURNISHED 3-BEDroom house in Sidney. December 1 through April. Possibly longer. Adults only. Call 656-1457, after 6 p.m.

FOR 3 MONTHS, STARTING Dec. 1, partly furnished, 3-bedroom, waterfront home in Cordova Bay, $400 per month. Apply to Victoria Press, Box 836.

FOUR-BEDROOM HOME, $400 per month. 478-3443.

FURNISHED 2-BEDROOM cabin, Weir's Beach. 478-3052.

IN SOOKE — FURNISHED 1-bedroom cottage. $150. 642-3693.

212 HOUSES WANTED TO RENT

WANTED TO LEASE BY REsponsible couple and own small business office, 2 bedroom house with acreage or hobby farm. Basement or out-buildings required. $300 per month maximum, but would consider more if horse barn or boat dock supplied. Could consider purchase option. Phone 478-8876 or 478-2231.

THREE OR FOUR-BEDROOM family home to lease. References. In the Maplewood-Doncaster-Lakehill-Cloverdale areas. Phone 384-9817, 5 to 8 p.m

WORKING COUPLE WITH 6-year-old daughter seeks older home near city centre. Up to $350 per month. Have references. Call 385-7121, day; 385-3280, evening.

THREE RESPONSIBLE MEN REquire 3-bedroom home, up to $370 per month. Have references. Call 382-2516.

212 HOUSES WANTED TO RENT

WANTED: STUDIO WORKSHOP plus living quarters, 300-500 sq. ft. working area required. Willing to do some remodelling. Small house, apartment, or garage O.K. 382-8763.

CLEAN, QUIET, RESPONSIBLE couple to rent small house or cottage in country, reasonable rent, willing to do repairs. 478-4356.

WANTED 2 OR 3 BEDROOM house or apartment; widow with 2 children, in the vicinity of George Jay School. 595-5323 or 595-7855.

215 HALLS, WAREHOUSES, STORES and OFFICES TO RENT

REALSPAN PROPERTIES LTD.
1031 VANCOUVER ST. 388-6454
WE SPECIALIZE IN LEASING
Does this describe your operation?
CRAMPED OFFICES
HIGH EMPLOYEE TURNOVER
NO PARKING
We are rental agents for numerous OFFICE and WHSE buildings in all areas of Victoria. Call us with your requirements — Maybe we can help!
R. I. MURPHY
B. H. DOVEY
388-6454

Offices
ATTRACTIVE PROFESSIONAL or COMMERCIAL OFFICE SPACE
1500 sq. ft. ground floor area, fronting Douglas Street. Carpeted, curtains, partitions. Private parking available at the rear.
Call J. Simpson or F. Herrmann, 656-5566. Belmont Management Ltd.

BROWN BROS. on BLANSHARD
"People Helping People"
OFFICES
1322 A Government Street
No. 4 — $100.00 approx. 200 sq. ft.
No. 5 — $125.00 approx. 200 sq. ft.
adjoining offices $200.00 per month, available immediately.
All rents quoted are current.
For further information call:
BROWN BROS. on BLANSHARD
385-8771 (anytime)

Park Pacific
PROFESSIONAL OFFICE SPACE available in new five-story concrete, fully air-conditioned and carpeted building on Quadra St. near McKenzie Avenue with ample on-site parking. Architect designed interior layout and decor. WILL CONSTRUCT INTERIOR INTERIOR PARTITIONING TO SUIT TENANT.
Park Pacific Apartments Ltd.
388-5491

Cloverdale Plaza
Now Leasing
Excellent air conditioned office space, suitable for dentists, doctors, engineers, professionals, real estate. Superbly located at 1001 Cloverdale, Ample parking.
GEORGE HESS
385-7761 24 hrs.
D.F HANLEY AGENCIES LTD.

PROFESSIONAL OR COMMERCIAL OFFICE SPACE TO RENT
830 PEMBROKE
—2 areas 1200 sq. ft. partitioned for doctor's office.
—1 area 2700 sq. ft., open
829 ADMIRALS
—1 area 1375 sq. ft.
Rates from $4 sq. ft.
KILMARNOCK HOLDINGS LTD.
595-2434

PRIME OFFICE SPACE
HILLSIDE & WARK
Two office spaces left, 1,200 sq. ft. each on the second floor available for lease. Air conditioning, elevator, janitorial services, electricity and parking included in the negotiable rents. For any further information call:
WILF GEE 386-6796
WESTMONT REALTY LTD.
920 Hillside
386-6796

BROUGHTON STREET, OPposite Eaton's car park, store suitable for retail or commercial; modern front, heated, 970 square feet. Available 1st of January at $485 per month. Apply Royal Trust Company, 388-4311.

WAREHOUSE SPACE
Avail. Dec. 1st, 600 sq. ft. large overhead door, 12' ceiling, good location. Also larger area including office space, available now. Further details from Mr. Anderson at 382-2721 or 477-4985.

OFFICE OR STUDIO
Avail. immed., area of approx. 600 sq. ft. Second floor level. Heat and light included in rental. Contact Mr. Anderson at 382-2721 or 477-4985.

1400 SQ. FT. OF STORE AREA for lease early in the New Year, plenty of front parking and rear loading facilities. Bay-Blanshard St. area. Write Victoria Press Box 846.

1000 SQ. FT. STORAGE PLUS OFfice. Newer concrete building with potential for expansion. Close in. Suit small wholesaler or parts and service. $3.50 sq. ft. lease available. 598-3765.

OFFICE DESK SPACE AND OR storage in excellent down town ground floor location. Separate entrance. Available immediately. Phone 382-3323; Evenings, 477-8645.

EXCLUSIVE OFFICE SPACE, available in downtown Victoria, will partition to suit the tenant. Contact T Davies, Diversified Holdings, 388-9181, 478-5434.

OFFICE SPACE NEAR JUBILEE Hospital. Suit doctor, dentist or other professional. Some partitions included, $4.85 a sq. ft. Kolmarnock Holdings, 595-2434.

MEETING ROOM AVAILABLE now for small groups. Club meetings, coffee parties, business seminars, etc. Reasonable rates. 388-7861.

NEW COMMERCIAL — OFFICE space. Ground floor. Downtown Victoria. Air conditioned. $4.50 per sq. ft. In Esquimalt $3.50. 386-0832 9-5.

1,800 AND 3,600 SQ. FT. WAREhouses on Oak Street Dock loading, offices, display space, parking and service areas. Ph. 592-3663, R.B. Long.

EXCELLENT OFFICE SPACE for rent. In central location. All utilities paid except telephone. Rental $5.96 per sq. ft. Call 384-5922. 9 a.m.-5 p.m.

JANUARY 1ST, PRIME RETAIL space, 907 Government Street, please do not disturb present tenants. Phone 382-3632 for information.

215 HALLS, WAREHOUSES, STORES and OFFICES TO RENT

SEASPRAY PROPERTIES LTD./REALTORS
727G Johnson Street
386-3124
OFFICE SPACE
QUADRA CENTRE — Air conditioned, elevator, deluxe new space. Ample on-site parking.
QUADRA-CALEDONIA — Limited space available in this new unique complex.
NORTH DOUGLAS — Storefront space across from Town & Country. High traffic count.
RETAIL SHOPS
JUBILEE HOSP. — 1026 Sq. Ft. Ideal fast food, florist, local business outlet.
HILLSIDE AVE. — 1150 sq. ft. storefront space. Excellent exposure, heavy traffic count.
WAREHOUSE SPACE
ALL OF THESE PROPERTIES ARE WELL LOCATED IN THE HEART OF VICTORIA'S SERVICE AREA.
ALPHA ST. — 2,350 sq. ft., front and rear access.
JOHN ST. — 2,000 sq. ft.
DAVID ST. — 2,000 sq. ft.
CECELIA ST. — 6,600 sq. ft.
386-3124 R. D. LAW 478-9474
386-3124 J. COLWELL 479-4670

DOWNTOWN
Fully serviced singles and suites. Available 200-1300 sq. ft. at competitive rate.
ROYAL TRUST COMPANY
388-4311

NEW WAREHOUSE FOR LEASE
One block off Douglas Street. Areas available; 3000 or 4500 square feet. Sprinklered, automatic levellers. For further details call: JACK MEARS 598-3321.
JACK MEARS OAK BAY REALTY LTD.

FOR RENT
Avail. immed., large fenced, blacktop area, approx. 11,000 sq. ft. with small office. Excellent location for storage or sales of vehicles, boats, equipment etc. Call Mr. Anderson at 382-2721 or 477-4985.

OAK BAY OFFICE
NEWLY CARPETED and decorated. Private washroom. Heart of the village. $140 per month.
JO ANN HOPPE, 598-3321
JACK MEARS
OAK BAY REALTY LTD.

FOR LEASE
Commercial retail space in new Mini-Mall, across from Ironwood Mall in Campbell River. Room for: Hairdresser? Coffee Shop? Music? Butcher Shop? or ???? All interiors completed; lights, flooring, heat, etc. Phone 287-7988 or 287-7753.

1100 SQ. FT., CENTRAL, PARTtime: dance, theatre, discussion etc. Dance Energy, 1322-A Government Street, 384-3841.

RETAIL STORES FOR RENT
Retail units available in the Mall at 720 Yates St. For leasing information, contact M.E.P.C. 383-4168.

CALLING COMMUNITY ORGANIzations. Do you need space close to city at reasonable rent? If so phone 592-1627, after 6 p.m.

500 SQ. FT. IN SHOPPING centre in Sidney, $250 per month, phone 388-1742.

AVAILABLE IMMEDIATELY, retail space, 908 Gordon Street. Phone 382-3632 for information.

SPACE REQUIRED FOR FAMIly fish and chip shop. 385-6178.

233 MORTGAGE LOANS and INSURANCE

We Specialize In FINANCING DEVELOPMENT
1st and 2nd MORTGAGE LOANS ON ACREAGE, APT. SITES Or Most Any Real Estate Holdings ANYWHERE IN B.C.
CASH VALUATIONS ON EXISTING MORTGAGES OR AGREEMENTS GIVEN WITHOUT OBLIGATION COURTESY TO FELLOW BROKERS
PHONE MR. LEN THOMAS COLLECT AT 384-7128
Douglas Hawkes Ltd.
990 Blanshard St.

1st - 2nd - 3rd MORTGAGE LOANS
NO BONUS
NO DISCOUNT
NO HIDDEN CHARGES
Examples

Borrow	Pay Monthly
$ 2,500	$ 34.23
$ 5,000	$ 68.46
$10,000	$136.91
$15,000	$205.36

15-year amort. — 5-year term
No amounts too small or too large
Interviews in privacy of your own home
Money Immediately available
W. A. (Bill) Hodgson
385-2458
EVENINGS: 385-4528
24-Hour Service
Byron Price and Associates Ltd.

12%
GUARANTEED AND INSURED BY MORTGAGE INSURANCE COMPANY OF CANADA
You may participate in these managed, first mortgage portfolios. 3-year terms.
VANCOUVER ISLAND DEVELOPMENT CORP. LTD.
31 BASTION SQUARE
VICTORIA — 386-1381

MORTGAGE FUNDS
24 Hour approvals
1st-2nd and 3rd Mortgages
Short and long term
We are specialists in unconventional financing
H. HEGEN REALTY
No. 204 - 493 BURNSIDE EAST
MORTGAGE DEPT. PH. 388-4014

MORTGAGES
1st & 2nd mortgages with flexible terms to suit competitive rates begin at 11¾ per cent.
P. R. BROWN AND SONS LTD.
762 Fort St. 385-3435

MORTGAGE FUNDS AVAILABLE FOR FIRS MORTGAGES AT 12%, SECOND MORTGAGES AT 15% AND INTERIM FINANCING. FOR DETAILS CONTACT MR. McKENZIE 386-7521. BOORMAN INVESTMENT CO., LTD. 1111 GOVERNMENT.

233 MORTGAGE LOANS and INSURANCE

MORTGAGE AMORTIZATION SCHEDULES and PRESENT WORTH (discount-yield) SCHEDULES $4.00 each. STRANDLUND CORPORATION. 382-1348 or 478-4671.

MORTGAGES ARRANGED
Bought and Sold
Boyd Sadler
Farmer Investments
& Realty Ltd. 382-2134

Funds available immediately for 1st and 2nd mortgages. Contact:
david burr ltd.
655 FORT ST. 384-9335

MORTGAGE FUNDS NOW available. Continental Estates Corporation, 777 Fort St., 385-6778.

234 MORTGAGES FOR SALE

MORTGAGES FOR SALE
1ST MORTGAGES
$34,000 at 14 per cent—2 yr. term
$21,900 at 14 per cent — 1 yr. term
$18,000 at 14 per cent — 2 yr. term
2ND MORTGAGES
$13,000 at 18 per cent — 1½ yr. term
$23,000 at 18 per cent — 1 yr. term
$15,000 at 17 per cent — 2 yr. term
FAIRFIELD MANAGEMENT LTD.
5825 YORK ROAD
DUNCAN, PHONE 748-2509

FOR SALE: Agreement for Sale of $59,509.83 at 10.25%, $545.64 per month, term Aug. 1, 1979, on property valued at $110,000. Will sell for $53,990.17 to yield 15%. Call Wayne Strandland, Western Homes 386-3494 (24 hrs) or 382-1348.

MORTGAGE AMORTIZATION SCHEDULES and PRESENT WORTH (discount-yield) SCHEDULES $4.00 each. STRANDLUND CORPORATION. 382-1348 or 478-4671.

SMALL INVESTOR HAS FUNDS for mortgages and builders loans. Phone 385-5666.

235 WANTED TO BORROW

$20,000 AT 15%, 5-YEAR TERM.
$50,000 at 15%, 1-year term.
$100,000 at 14%, 1-year term.
$30,000 at 14%, 1-year term.
For details on these and other mortgage investments contact Mr. McKenzie, 386-7521, Boorman Investment Co. Ltd., 1111 Government St.

BUILDER
Requires short term funds, fully secured by mortgages. Interest 15 per cent and up. Provision for roll over to interested investors. 386-0130.

240 BUSINESS OPPORTUNITIES

BUSINESS OPPORTUNITIES
One of Victoria's oldest established Meat Markets is being offered for sale at a sacrifice price. Owner has other business interest that demand more of his time. Terrific downtown location and excellent lease. Call for further information.

MOBILE HOME PARK
in City of Nanaimo. 8 acres ... 49 pads. Fully developed. This park is only 6 or 7 years old. Owners have other business interests. MLS.
JACK GREENWOOD
386-2911
Homefinders, Wall & Redekop

NEW IN CANADA
If you have been wishing that you could get in at the beginning with a New Company, with a very excellent and timely product dealing in weight loss, physical fitness and conditioning with a proven marketing system, now's your chance!
The produce sells itself, the satisfied customers sell it.
Good part-time work. Excellent full-time with an outstanding income potential.
A large investment is not necessary. Call 388-7721 for an appointment between 9-12 noon.

FOR SALE: Excellent Restaurant-Dining facility, fully licenced with locations in Penticton & Summerland in B.C.'s south Okanagan. Business shows a net of 20% on 400 plus gros (including management fee).

ALSO: Neat 11 suite apartment building in downtown Penticton. Ideal retirement opportunity. For further information contact AL CARTWRIGHT, CUMMING REAL ESTATE LTD., 210 MAIN ST. PENTICTON TEL (604) 492-4320.

How would you like $50,000 annually? Mark IV or an El-Dorado? 2 months in Hawaii? We do not supply these things, we just make them possible. Telephone Mr. Vincent, at (403) 253-0606, or write Coloron, 116 No. 6 Heritage Drive, Southeast Calgary, Alberta.

UNIQUE SMALL BUSINESS
If you are artistic, like nature and plants, and have imagination you might well make a comfortable living here while enjoying yourself. On busy street in fast growing area, the potential is here for someone with a little capital. Stock, fixtures, goodwill etc. only $8,000. Ask Dean Elliott, 383-7339 or Phil Simpson, 595-1863 about this. Boorman Investment Co., Ltd., 386-7521, 1111 Government St.

BEAUTY SALON
Oak Bay Village
Super location, deep in the heart of Oak Bay, four dryer character salon. Lucrative low overhead business with steady local clientele. Great potential for increased revenue. New five-year lease. Owners retiring. Buy now before the Xmas rush. For further details, call 592-0479, or 595-4465 after 6 weekdays.

CONTRACTING AND EXCAVATING
Over 3 acres of land, a year old house, 1200 sq. ft., workshop. Tools plus substantial inventory of equipment, in rural area near Victoria. Details call:
477-1841 JACK GRANT 477-8172
BLOCK BROS. REALTY LTD.

FOR SALE. CAR RENTAL FRANCHISE. LOCATION AND ACCOUNTS ESTABLISHED. VEHICLES OPTIONAL. Reply Victoria Press Box 816.

TIME IS MONEY SO WASTE NO time. Investigate this unique colorful toy store. Ideally located to enjoy a profitable Christmas and tourist trade. Buy now before Christmas. Asking price $11,900. Stock extra. Days 386-2711, evenings 592-1438.

TEXACO CANADA LTD.
Has for lease in Victoria, B.C. large volume service station — excellent location. Contact Don Brown, at 382-3214, after 5 p.m. 477-1461.

HOTEL
Full facility with newly renovated cafe, 150-seat beer parlour, 49-seat cocktail lounge with separate 3-bedroom house. Low down payment may handle. For appointment phone owner at 246-3122.

RESPONSIBLE PERSON
to own and operate gum and candy room. High profit. Good location in your area. Start part-time. Investment required. Phone Stride Industries, 112-525-2755, extension 320.

BEAUTY SALON IN GROWING Saanich location. Booming business, excellent return on investments. Well-equipped, suitable for one-two stylists. $8,500 including stocks. Reason for selling — owner transferred. 382-8965.

MOHAWK OIL
For lease, 2-bay service station, located at 410 Gorge Rd. in downtown Victoria, reasonable terms to right party. Write Mohawk Oil 309-280, Cypress St., Nanaimo or phone collect 753-9821.

CLEAN-UP SERVICE INCLUDING truck and contracts, reasonable price, good living for the right person, phone 386-2451, 8 a.m. to 5 p.m.

INVESTOR REQUIRED AS SILENT partner for established retail B.C. handicraft shop, excellent location. Apply Victoria Press Box 764.

TO BE MOVED
Bids accepted on duplex and fourplex, 1330 and 1340 Hillside. 595-0690.

TAXI FOR SALT. PHONE 388-9935 or 382-7735 for particulars.

SPACE REQUIRED FOR FAMILY fish and chip shop. 385-6178.

240 BUSINESS OPPORTUNITIES

A. E. LePAGE
WESTERN LTD REALTOR
1391 HILLSIDE 386-6331

MOTEL
LONG BEACH
AREA TOFINO
13 units plus 4 bedroom house for owner on 4.2 acres. Lots of room for expansion.
5-2 bedroom units with kitchenettes.
8 sleeping units with private baths. 15 minute walk to famous Long Beach. Asking price $160,000.00. Must be sold. Offers are requested.
386-6331 LEN LEDOUX 382-9852

61 SUITES
20—1 bedroom, 20—2 bedroom, 20 bachelor, 1 Penthouse. 10 storey concrete and steel construction. Indoor pool, sauna, etc. . . . Existing CMHC. 1st mortgage can be assumed. 6¼% on $500,000.00. Owner will carry $200,000.00. Asking price $950,000.00.
386-6331 LEN LEDOUX 382-9852

NEW WAREHOUSE
7168 SQ. FT.
3589 sq. ft. — Industrial Space.
3589 sq. ft. — Office Space. Lease value — $4.00 sq. ft. Industrial (down) — $5.00 sq. ft. office (up) 55x45 parking area. Downtown Victoria. Asking price $240,000.00.
386-6331 LEN LEDOUX 382-9852

RESTAURANT
Plus 2 Apts. plus business office. Still plenty of open area for Dining Room plus Cocktail Lounge. 4800 sq. ft. on main floor. Concrete block construction on complete city lot. Well established business grossing well over $95,000.00 per annum, plus rental from suites and office. Restaurant and building comes completely equipped and in operation. Full asking price $140,000.00. Must be sold. Offers requested.
386-6331 LEN LEDOUX 382-9852

MOTEL
Try this good Victoria motel, easy to run and Strategically located. Call MR. COHEN 386-6331.

SALT SPRING ISLAND
HEALTH REASONS compel sale of thriving Beauty Salon with established clientele. Nearly 600 sq. ft. building located on .73 acre property fronting 2 roads and zoned C2. Suitable for 3 operators. Some equipment incl. Centrally located in business district of Ganges. Asking $65,000. ANN FORESTER 537-5156 PEMBERTON HOLMES LTD. BOX 929, GANGES, B.C. 537-5568.

TUDOR LODGE, RESORT
VANCOUVER ISLAND
PRICE IS: $425,000.
This has to be one of the most interesting investment opportunities for the family that is keen to own and develop their own business. Overlooking islands and the sea. This picturesque setting of five acres includes a charming main lodge with licensed dining room, cabaret, large fully furnished sea view suites and bedrooms, with private baths; fully heated and filtered pool. Self contained cottages with view and 3 are waterfront units. Camp-ground and marina with boat rentals to complement this outstanding lodge and resort facility. Owner will consider a substantial portion of the financing to a responsible party: For extra details please contact:
CLIFF ANDERSON or MICHAEL VAUX PEMBERTON HOLMES LTD.
1000 Government Street, Victoria, B.C. V8W 1X8 Tel Area 604, 384-8124.

TWO BUSINESS OPPORTUNITIES
For the business minded here are two retail operations of interest. Both are well established in prime Victoria areas. The first, near the Empress is a shirt, tops and sweater specialty shop. Excellent tourist trade and potential for growth. Equipment and leasehold improvements included in the price of $5,900. The second shop specializes in retail fabrics. Great location in major shopping centre. Stock is extra but all fixtures and improvements go with the price of $15,900. Both businesses listed (MLS) by:
JIM TYLER
385-7761 24 hrs.
D. F. HANLEY AGENCIES LTD.

MILL BAY LICENSED DINING LOUNGE
SUCCESSFUL ideal FAMILY operation with upper floor (seats 100); lower floor with independent entrance, CABARET licensed suitable for BANQUETS, WEDDINGS, PARTIES. Room for LIVING QUARTERS, corner TRANS CANADA — SHAWNIGAN LAKE Road. RESIDENTIAL development and constantly increasing traffic makes this a unique opportunity. TWENTY year lease, owner asking $89,000 (less than yearly sales with EXCELLENT RETURN). Manager 743-5411.

Variety Store
$8,000 plus stock. Active in all variety goods including small hardwares. Loyal established neighbourhood following take over before lucrative Christmas season. Nice returns for family situation with other source of income.
John M. Hunter
388-6424 (Res. 592-6073)
BAYSHORE REALTY LTD.
1006 FORT STREET

1971 KENWORTH TRUCK AND trailer, in good condition with good job, running south. 642-5990.

BY OWNER. 5-UNIT ROOMING house, near Central Park. $49,500. 595-0736.

LOCAL MOVING COMPANY AND 5-ton for sale. Evenings, phone 385-7853.

BAKERY FOR SALE BY owner. Phone 385-9534 mornings, evenings 382-4810.

244 REVENUE PROPERTY

HOLDING AND REVENUE
Almost 11,000 sq. ft. corner fenced lot in Vic High area is big house with 3 housekeeping units and 4 Bdrm suite in the basement. Units rented for $450.00 P.M. Fruit trees with big walnut tree to know more call.
KEHAR DHAMRAIT
386-3231 477-5675
BLOCK BROS. REALTY LTD.

4 PLEX
$69,900
20-year-old building with sparkling clean 1-bedroom suites. Prime rental area in Esquimalt, 60x120 lot. R3T zoned. Exclusive with GLENN NICHOLLS, 598-7689 or 592-2431, Lansdowne Properties.

DUPLEX DUPLEX
Off Dallas Rd., almost new suites up and down. Up 2 bedrm at $295 mo. Main is 3-bedrm. Vacant. (was $380 mo. 1st class investment only $68,000. BRIAN RIPLEY 598-5643 or 592-2431. Lansdowne Properties.

BY BUILDER STRATA DUPLEX, Colwood area, 3 bedrooms, 1½ baths, wall-to-wall carpet, electric heat, carport sundeck, and nicely landscaped lot, close to school and shopping centre. $44,500 per side. 726 Kelly Road. Call 478-7668 or 478-3706. Open House, Sat., Sun. 2-4.

RENOVATE
AS APARTMENTS. 2000 sq. ft., 2 storey, full bsmt. older home, zoned R3. Excellent location at 2835 Cedar Hill Rd., just off Hillside. Asking $51,500. HERB SMITH 386-2955 or 386-8855, Century 21, Mayfair Realty.

28 SUITES
Modern apartment block only 7 years old. Owner would consider family home as part payment. Asking $460,000. For more information call:
385-7721 Bill Weiss 598-8443
GARDNER REALTY LTD.

TAX SHELTER FOR 1976
New SxS duplex Colwood. $83,500. 478-2523.

244 REVENUE PROPERTY

Green Acres

3½ Percent
Exclusive Residential
HENDERSON REALTY
385-9741 (Anytime)

14 PER CENT RETURN $ $
Up and down duplex with third rental unit at rear. Good condition in good rental area. Asking $57,900. BUD HUDSON 479-3849 or HOWARD TOMLIN 477-1327. Office 385-9741.

TRIPLEX BEACON HILL
Drive by 1116 Leonard St. (Off Cook by park). Excellent rental area with good return. $59,900. BUD HUDSON 385-9741 or 479-3849.

BB BROWN BROS. on LANSHARD
"People Helping People"

48 SUITES
Full occupancy. Large 9⅞% mortgage wih long-term. Low land value allows high depreciation on building. Mls 19973. Asking $780,000.
GEOFF SINGLETON
592-1429 or 385-8771 (anytime)

NEW LISTING
Esquimalt SxS duplex. Each side has Lrm. with fireplace, 3 bdrms, kitchen with dining area, 4-pce. bathroom and full basem't. Asking $82,500. Call
DOUG LAWSON 595-2486
JIM KENNEDY 592-9078
or 385-8771 (anytime)

SEASPRAY PROPERTIES LTD./ REALTORS
NEW APARTMENTS FOR SALE
18 SUITES
19 SUITES
34 SUITES
384-3124 J. S. COLWELL 479-4670
386-3124 R. D. LAW 478-9474

GORGE RENTALS
3 bedrms rented at $350. 2 bedrooms rented at $295. Good financing, tenants pay utilities. W-W throughout. Stoves and fridges ncluded. $65,900. Open to offers.

SIDE-BY-SIDE DUPLEX
Long lot—stove and fridge, 2 bedrooms each, located near Camosun. Asking $69,900.

8 LIGHT HOUSE-KEEPING ROOMS
$813—Income per month. James Bay. Owner will carry Mortgage. CALL SUE WARKE OWENS 479-7725
CONNIE WEYLER 592-1961
CASTLE PROPERTIES 386-6164

SAVES TAXES
CAPITAL COST ALLOWANCE
Rented condos and townhouses, no maintenance problems.
10% DOWN
Vendors will carry balance, 382-7668, 652-3229 or answer, 386-9270.

SIDNEY DUPLEX
ASKING $65,900
Just listed this two-bedroom (on each side) stucco beauty is set up with one unit in the front and one at the back, all on ground level. At present front rents for $175 and back $200. Just 15 years old. Lot 50x120. Gross taxes $509.53. Originally built by well-known contractor for his own family, so it is expertly constructed. For appointment to view call ROBERT YOUNG 383-9898 or GEORGE BLACK 382-2426 or 383-4124 anytime. Park Pacific Investments Ltd.

12 Suiter
Low down payment and freedom from controls, together with Capital Cost write off make this an interesting tax shelter for owners who can sustain one poor year prior to refinancing. This 1 year old block is a mix of Bachelor, 1 and 2 bedroom suites, located on side St. within walking distance of downtown Victoria. Please phone for initial info'. (MLS).
Price $298,500
Leverton Realty
385-8012

14 UNITS
You probably won't find a better revenue producer of it's kind. Easy to manage, low maintenance and expenses. See it today and will give you the details. Asking $177,000. 479-1667. MLS 20740.
I. G. LIDSTONE
J. H. Whittome & Co., Ltd.
Royal Oak Branch

TRIPLEX
All on separate meters and separate hot-water tanks. 3-bedroom main suite features LR with FP, cove ceilings and leaded glass windows for character. Part basement, 2 1-bedrm suites totally self contained. Easy care landscaped lot. Building is vacant so set your own rents. Potential monthly income approximately $800. Priced to sell at $75,900. MLS No. 19253.
385-7721 Kent MacLeod 595-4273
GARDNER REALTY LTD.

POTENTIAL!!
Looking for a revenue property on a piece of large property? Drive by 1246 Fairfield Rd. Eight suites grossing app. $15,500 per year on app. 13,300 sq. ft. of land. Only $140,000.00.
GERRY MARTIN
Bus. 598-5144 Res. 477-7050
T. L. Mann & Associates Ltd.

START WITH THIS
A small 6-suite easy to handle take care 4-2 Bdrm. 1-1 Bdrm, and 1 bach. — 15 yrs. old beautiful block in east Esquimalt area, bringing $15,000.00 gross. Separate C.Ports. Reasonably priced at $122,900.00 and offers. No vacancy.
KEHAR DHAMRAIT
386-3231 477-5675
BLOCK BROS. REALTY LTD.

SUPER TUDOR
On a beautiful one acre lot with subdivision potential. There are 6 self-contained suites with room for a seventh. All in spotless condition—$189,000. MLS 20723.
385-7721 Cliff Salmond 477-3626
GARDNER REALTY LTD.

DUPLEX $55,500. RENTS $570 per month. As new 2 bedrooms each side, appliances, wall-to-wall, quiet treed area of Langford. Must sell. Make an offer. 658-5702 or 477-5246.

VARIOUS REVENUE PROPERTIES available, serious parties only. Please enquire T. Davies, Diversified Holdings, 388-9181, 478-5434.

245 REVENUE PROPERTIES WANTED

DUPLEXPERT
I have sold a considerable number of duplex and revenue properties priced from $35,000 to $160,000. Consequently I know the market. If you wish to purchase call me! If you wish to sell call me for an experienced market evaluation.
GLENN NICHOLLS
Lansdowne Properties
598-7689 592-2431

245 REVENUE PROPERTIES WANTED

DUPLEX WANTED
Cash buyer immediately for older duplex in Oak Bay or Esquimalt area — possession one suite in January.
JIM WALTERS 656-3253 or THE ROYAL TRUST CO. 384-8001.

NEW DUPLEX
879 and 881 Kindersley. 1700 sq. ft. finished each side. To view, phone builder 479-8403.

247 COMMERCIAL OR INDUSTRIAL PROPERTIES

A. E. LePAGE
WESTERN LTD REALTOR
1391 HILLSIDE
386-6331

C-2 ZONING
Adjacent to Shelbourne Shopping Plaza, approximately 9300 sq. ft. plus 1000 sq. ft. concrete block building and paved parking plus . . . For sale or lease. Price $125,000.00. Call JOHN HICKS 386-6331.

REDEVELOPMENT
A. Small commercial lot (High traffic)
B. 40 plus ARP Units, Victoria (offers)
C. 24-unit apartment 8 motel with plans, $105,000.
D. High rise — CMHC approved.

LAND-BUYER'S MARKET
A. 40 plus acres, (holding, subdividable) close-in, $250,000.
B. 20 plus acres (central) for your Land-Bank. Good timber and cutting facilities.
Very well priced.
CALL MR. COHEN (24 HOURS)
386-6331

COMMERCIAL PROPERTY
Attractive small commercial building for professional, office, business uses (?) One of Victoria's most desired streets. Price at $100,000.
Call MR. COHEN (24 hrs.).
386-6331

REALSPAN PROPERTIES LTD.
1031 VANCOUVER ST. 388-6454

OFFICE WHSE FOR SALE
Just off Douglas St. Just completed and the best construction quality I have yet seen.
3000 sq. ft. office
3400 sq. ft. whse.
12 car parking
Priced at $225,000.
Call for details
R. I. MURPHY
388-6454

DOWNTOWN OFFICE BLDG.
Government tenant with over 6 years remaining, on lease. Excellent location, excellent return. Priced at $987,000. Details will be provided to qualified pruchasers.
R. I. MURPHY
388-6454

"HI! I HAVE A ZONING PROBLEM"
Some how the front of my .54 acres in downtown Central Saanich is zoned C3 (high commercial) and the back is residential. So, I guess I'm looking for an owner who would like to live on my back part and work on my front. There is a moveable 1-bedroom panabode in my commercial area. Isn't this silly.
CALL: SUE WARKE OWENS
479-7725
CONNIE WEYLER 592-1961
CASTLE PROPERTIES 386-6164

NANAIMO
Two extra prime lots adjoining one of Nanaimo's busiest Shopping Centres on main highway. Zoned for retail, all classes of goods, restaurants, personal service facilities, professional and business offices, entertainment, recreation and apartments. Lot (a) of 30,000 sq. ft. at $5.00 sq. ft. Lot (b) of 28,900 sq. ft. at $6.05 sq. ft. Can be purchased separately or as one parcel. Contact JACK WASHER — M. G. ZORKIN & CO. LTD., Box 99, Nanaimo, B.C. 753-3461 or Residence: 753-2073.

.73 ACRES COMMERCIAL
Located 3 miles before Sooke on main highway. Modern 1860 sq. ft. building presently operated as a service station. Level cleared lot with lots of parking. Excellent location for almost any venture. Adjoining .73 acre and house also available. Asking $135,000. MLS. Contact Bill Kozak at 386-6164 or 388-6611 (Local 242), Castle Properties Ltd.

STRATA TITLE 2727 QUADRA
Ideal for business and office accommodation. Priced at $52,000 to $63,000 for 1100 or 1296 sq. ft. Air conditioning for year-round comfort, double tinted windows, off-street parking. Low down payment. WHY PAY RENT?
388-6691 JOE MANTON 382-5211
ROBERTS INVESTMENTS LTD.

FOR RENT
DOUGLAS ST. FRONTAGE
Available immediately area of over 11,000 sq. ft. with 52' of frontage on Douglas. This property has a small office on it and would be suitable for sales or rental of cars, boats, etc. For further details contact Mr. Anderson at 382-2721 or 477-4985.

BUILD YOUR OWN WAREHOUSE
10,000 sq. ft. of warehouse zoned land (C-S-6) right on the new Blanshard Street extension. Excellent advertising possibilities on high traffic area. Build yourself, or we can build to suit you. Property now brings $7,500 per annum gross in rental income. $109,000.
385-7721 Kent Macleod 595-4273
GARDNER REALTY LTD.

INDUSTRIAL SITE
M2 zoned 8,250 sq. ft. in Mayfair area ideal place for warehouse type property. By the railway tracks and near to all main roads. $64,900
KEHAR DHAMRAIT
386-3231 477-5675
BLOCK BROS. REALTY LTD.

APARTMENT SITE
24,000 sq. ft. at $10.00 sq. ft. in Quadra, Topaz area, developers look at this site near to town and all other utilities, call for details.
386-3231 KEHAR DHAMRAIT
477-5675
BLOCK BROS. REALTY LTD.

GENERAL COMMERCIAL 2.2 ACRES $265,000. Located on Island Hwy near Colwood Corners. Good Exposure. Vey high traffic count. Also 5 ACRES in same area at $850,000. Call Gerry Finnigan 383-4739 or 386-6164 Castle Properties Ltd.

INVESTMENTS
2 Properties urban and suburban. Excellent potential. Asking in 80's. Open to offers.
386-3231 BING RICHARDS 385-3806
BLOCK BROS. REALTY LTD.

60.5X112' LOT IN 900 BLOCK Fort Street. Zoned commercial, $135,000. Will trade, plus adjoining 60.5x120' lot on View Street, $130,000 (building has to be demolished). 658-5978 or 658-5479.

250 HOUSES FOR SALE

$59,500
3501 Prestwod Dr.
Lovely high Quadra location off Union Road on a street of mature well kept homes. Fine 3 bedroom home with full basement on a terrific lot (80'x160') room for camper, boat, or trailer. Updated kitchen and vanity bathroom plus 2 pce. bathroom on main floor. The finest value we know of! Call HERB HODGSON, 384-7128. Res 382-3835. DOUGLAS HAWKES LTD.

250 HOUSES FOR SALE

BLOCK BB BROS.

MILL BAY ROAD
Shawnigan, 2 acres. An exciting new rancher on one of the nicest sites in Shawnigan, 3 bedrms., large LR with massive fireplace and beautiful family kitchen. Choose your own carpets. $63,300.
477-1841 ERNA ELLSAY 477-5705

POINT-NO-POINT
Fantastic waterfront property 1.1 acre, with unique log home, designed and built for the present owner. Double tong and groove. 1 bedroom main, plus loft., LR and dining in line. $87,500.
477-1841 ERNA ELLSAY 477-5705

PORT RENFREW
$54,900. All modern home on over 1 acre of land, your own creek and water supply. Nicely finished basement. Seclusion and good fishing. Call:
477-1841 R. BOURDIN 642-4150

4.5 AC. SOOKE
1545 sq. ft., 2-FP, 3-BR. Full high basement, municipal water, land all cleared, right in the heart of Sooke village. Priced right at $120,000. To view call:
477-1841 R. BOURDIN 642-4150

1265 - 67 MONTROSE
Duplex seaviews. Very nicely renovated up and down duplex. 2-BR., LR, DR, kitchen dn., 2-BR, LR, kitchen, up rented. 3rd BR or den and bath in basement. 2 fridges and 2 stoves incl. Reasonably priced at $65,900.
477-1841 AL BULL 477-2149

$39,900
Ideal starter or retirement near town and all conveniences. 2-BR, small easy care yard. Well-kept home. Everything neat and clean.
477-1841 RUTH STIRLING 385-4223

.58 ACRE
Lake Views. Excellent 3 plus 2-BR. home with full basement. Several producing fruit trees all for $68,500. To view this desirable property call:
477-1841 AL POTTAGE 479-2716

SUPERB VIEWS
Superb sea, mountain, and valley views. 2 acres of total seclusion plus a beautiful home boasting sunken LR, separate DR, 5-BR, rec. room with bar. Expensive rockwork throughout. Total finished area 3,080 sq. ft. Asking $94,500.
477-1841 TARA BHALLA 382-8879

4092 DAWNVIEW CRES.
OPEN HOUSE SAT. 1:30-4:30. Just completed, move in immed., 3-BR., deluxe home. 3-pce. ensuite in large master bedrm. Separate DR., roughed-in vacuum system. Finished rumpus room in the basement, 2 FP. Quality carpeting, double carport, plus finished rec. room with FP. Expensive rock work on exterior. Superb construction. Asking $78,00.
477-1841 TARA BHALLA 382-8879

CHARACTER COTTAGE
Perfect starter or retirement. Two bedrooms, wall to wall carpet in LR and DR; beamed ceilings, sliding glass doors to sundeck with city views, carport. $42,500.
477-1841 RUTH STIRLING 385-4223

WELL BUILT
Immaculate 3-yr.-old home on nice corner lot in Gordon Head. LR is 14x16. DR with sliding glass doors to sundeck. Bright kitchen with eating area. 3-bedroom on main plus rec. room and bedroom in basement. 9½% mortgage.
477-1841 CLIFTON MAK 384-5947

$44,500
Close to Simpson Sears. 3 bedrooms, full basement and a big lot. ML20327.
477-1841 CLIFTON MAK 384-5947

PRICE REDUCED
From $49,000 to $44,000. Vendors have bought home up-Island, very anxious to sell. 2-BR home with large LR, kitchen with eating area, utility room, drive-in garage. Close to all shopping and recreation, golf etc. Bus at door. Offers on $44,000.
477-1841 TARA BHALLA 382-8879

LAST CHANCE
To take advantage of the B.C. Gov't 2nd mortgage or Home Acquisition Grant. We have a number of new, affordable 3-BR homes close to Sooke Centre. Built by a member of HUDAC and carry a one year warranty, all over 1,150 sq. ft. in the $50,000 range. Don't wait.
BUZZ MAINPRIZE
477-1841 658-8268
477-1841 RENE BOURDIN 642-4150

LOOKS LITTLE ACTS BIG
Desirable 2 BDRM. plus full basement. Bright sunny kitchen with a southern exposure sunroom. $46,900.
JEAN MATHIESON
386-3231 595-7665

CLOSE TO UNIVERSITY
More for less. For you, 1220 sq. ft. of superb living on main floor with lower completely finished. 2 FP, 3 BDRMS. up. 1 yr. old; lawn needs a little attention so weed it and reap. Asking $69,500.
HUGH M. NICOL
386-3231 477-7678

MARCHANT RD.
Nice comfortable no-step home, w-w, cozy front room with FP, 2 BDRM. ½ acre lot, garden area, garage; have a look at this property and make an offer, $61,900.
656-5584 IAN WALKER 656-7016

EVERYTHING WITH THIS
No-step bungalow in beautiful Brentwood. You get FP, garage, workshop, patio with brick bar-b-q, fish pond, greenhouse, fruit trees and an extra lot.
656-5584 IAN WALKER 656-7016

HELP! HELP! HELP!
Deluxe split level nearing completion, builder wants help choosing the colors and carpets. 3 BDRMS., 3 full baths. Finished rec. room. Finished price $74,900.
386-3231 KAREN DUBE 477-7034

CHRISTMAS SELECTION
72 SIMS AVE. 2 BDRM., no bsmt. "cutie," sep. G. 50x112.5 lot. ML 20896. $41,900.
672 KENNETH ST. "Solid built" 2 BDRM. bsmt. 58.5x141.7 avg. lot. $42,900.
3266 GLASGOW AVE., "A-1 BEAUTY." 2 BDRM., BSMT., sep. G. 50x182 lot. ML 20895. $49,900.
3071 BALFOUR PLC. "SPACIOUS" 2 BDRM., BSMT. 55x100 LOT. $53,900
1327 JUSTINE PLC. "EXTRA PARKING." 3-4 BDRM. approx. ¼ ac. ML-NRS. $65,900.
1862 MT. NEWTON X RD. "PANORAMIC VIEW." 5+ BDRMS., BSMT. ML20734. $72,500.
616 CROMAR RD. "NEW IN NO. SAANICH." 3 BDRM., 2½ bath, 2 FPs, full BSMT. 85x297 lot. ML20733. $76,500.
GERRIT KLOOTWYK
386-3231 384-8075 pager 481

Carpenter-owned great starter in Simpson Sears area, bright cheery kitchen and eating area, W-W in living room, hallway and 3 BDRMS. Large back yard, double garage. $49,900.
JERRY VANDER ROS
386-3231 592-7765

STOP
Looking for a nice family home and large lot? This 3 bdrm. home with a large LR and spacious sundeck off DR gives a good view of Brentwood Bay. Full bsmt. waiting to be developed. .95-acre lot. $72,500.
656-5584 ANDY OWENS 652-3223

PRICE REDUCED
Quick possession on this cute, cozy and secluded 1 bdrm., no-step home, close to schools and shopping centre. Vendor transferred. F.P. now $41,900.
RUSS McDOWELL
386-3231 382-7930

TRULY DIFFERENT
Unique 3 bdrm. no-step Tudor style home, close to schools and transportation on a quiet culdesac. Secluded back yard gives privacy. FP $57,900.
RUSS McDOWELL
386-3231 382-7930

OAK BAY $50,900
Exceptional Value! Extra large lot. 3 bdrms., 2 baths, full bsmt., new wirink, hot water tank, good furnace, roof 3 yrs. old. All you really need in Oak Bay, close to stores, rec. centres, schools. Vacant, must sell. What offers?
BARB MACDOUGALL
386-3231 658-5702

250 HOUSES FOR SALE

BLOCK BB BROS.

1.3 ACRE
5 Mile circle, Roman motif split level home with 5 bdrms. and approx. 2000 sq. ft. on main fl. large sundeck. Property in excellent Blenkinsop Valley location, first block from Mackenzie Ave. This is the accom. for that farm-minded family, who would like to market produce at road-side. $130,000.
BARB MACDOUGALL
386-3231 658-5702

$39,900
Take a drive up the Malahat to the sunny shores of Shawnigan Lake. Here is a 3 BR cottage to delight your eyes. Featuring cedar ceiling, huge rock fireplace, new carpets, cabinets, paint. Well treed with suspension bridge over babbling brook. ½ block to lake with own float. Call to view, you'll love it.
478-5561 MIKE MYERS 478-6349

HOMES WITH ACREAGE
1. 2 acres in Metchosin, well treed 3-BR split level with 2 extra rooms and rec room down. Separate garage-workshop. $79,500.
2. Brand new 3-BR split level on a gorgeous ¾ acre treed lot in Colwood. 2 rooms (19x14) each) finished in basement. All cedar exterior, double pane windows. $69,900.
3. 1.26 acres of treed seclusion in quiet East Sooke. Rough cedar exterior of this 3 BR rancher, blends well with surroundings. Asking $48,900.
478-5561 MIKE MYERS 478-6349

COUNTRY HOME
.69 acre lot with 3-BR home situated in desirable area of Langford, arbutus and fir trees, surround this home offering almost complete privacy. Features large living with corner FP and master bedroom with sliding glass doors onto private patio. Unbelievably prices at $51,500. Call
478-5561 MIKE REID 478-6650

NEW HOME AND STYLE
Do yourself a favour and have a look at this gorgeous new home in Gordon Head. Outstanding features such as rock and cedar facing, double carport, en suite with shower in master bedroom and 5 year warranty from builder. $77,900 for this beautiful 3-BR home is a bargain. Call
478-5561 MIKE REID 478-6650

WHITTOME'S
ROYAL OAK BRANCH
4520 W. Saanich Rd.
479-1667

OPEN HOUSE
3337 ALDRIDGE
SAT. 1:30-4
Delightful 2 BR home — completely up to date — close to Simpson's Sears and bus line. Asking $53,000.
479-1667 LILLIAN HENDY 479-1667

"Much More Than Meets The Eye"
NOW $107,500
OPEN HOUSE SAT. 1:30-4
Remember viewing this lovely large home at 4520 TIEDEMANN PL. (off Ferndale) in the lovely treed area of Gordon Head, close to Margaret Beach?? Of course you do! Everyone who viewed it loved it too! Perhaps it is within your budget now at this below-replacement figure at $107,500!
479-1667 BRIAN BROWN 386-1234
479-1667 CATHY ATKINS 479-5427

BONUS AT SPENCER CASTLE
All suites in the Spencer Complex are SPECIAL — bright, spacious, luxurious, 2 bedrooms, 2 bath. But this 1st Phase suite has a BONUS — a little extra inside room for hobbies, sewing or study. And the price — ONLY $67,800 for an inviting 1400 sq. ft. of living comfort. See it today with
E. Sanderson 384-9610, 479-1667
R. La Croix 386-1806, 383-4271

HAPPY VALLEY
1.18 acre with older 2-bedroom house. Some outbuildings — fruit trees — grapes — Sep. Garage.
Lillian Hendy 479-1667
J. H. WHITTOME & CO. LTD.
ROYAL OAK BRANCH

Nanaimo Realty
493 Burnside Road East
385-5741
714 Goldstream 474-1234
Goldstream Branch open Saturdays

OPEN HOUSE
1:00 - 4:00 P.M.
WED. and THURS.
4328 RAMSEY PLACE
3-Bedroom, 1-yr.-old home. Extra large master bedroom with three-piece en-suite. Large kitchen with eating area and sundeck. For more information call GERRY PARKER 382-4875 or drop in NANAIMO REALTY (VICTORIA) LTD. 385-5741.

WE TRADE HOMES

OPEN HOUSE
1455 EDGEWARE
WED. TO SAT.
1:30-4 P.M.
Just listed, this fine starter or retirement home, close to Simpsons-Sears shopping centre. This home has been up-dated, carpeted floor and slate fireplace in living room. New kitchen cabinets and bathroom fixtures. Utility room off kitchen, 3 bedrooms, separate garage. Quick possession. Asking $43,950. EVAN WILLIAMS in attendance, call 385-5741 anytime.

WE TRADE HOMES

Immaculate
Electric heat, 3-bedroom (no basement) in the Jubilee area on a 6075 sq. ft. lot. You will like it the most when you see how well kept it is. Right price for $49,900 with substantial mortgage at 10¾% int. Call us to show it to you. Kasapi Construction Co. Ltd. Phone 386-6191 anytime.

COLWOOD
New home for sale by builder. Large, deluxe kitchen with lots of cabinets, 1½ baths. 3 bedrooms, living room with large white rock fireplace, dining room, foyer, 5-year Hudac warranty. $60,900. 478-1259.

250 HOUSES FOR SALE

the Permanent
1125 DOUGLAS ST. and
3647 SHELBOURNE ST.

GORDON HEAD
1. A speck of dust would die of loneliness in this immaculate 3-BR home. Full bsmt., 1½ baths, FP and close to K-Mart. Dead end street. Reduced to $67,900.

SPLIT LEVEL
2. 4 level split. 5 BR's, 2 baths, corner FP, large lot. $69,900.

TRY $500 DN
3. Your choice of over 30 homes all areas, some brand new, from 1 to 6 BR's. From $39,900 to $51,900.

$5000 B.C. SECOND
4. A new MLS. 2 BR's, immaculate shape. Full price $42,900. Open to offers.

COUNTRY GARDEN
5. 2 BR's, FP, on 290' deep lot, 12x10 glass greenhouse. 10 fruit trees.

3 BR'S
6. Excellent starter, qualifies for $5000 B.C. second. 2 years old detached garage, FP. A must to see.

OWNERS DESPERATE
7. 7 years old, 5 BR's, full bsmt, 2 FP's, 3 baths etc. Reduced to $69,900.
FOR FURTHER INFORMATION AND ADDRESSES on 1-7. Phone R. W. Rhodes 477-0141 or 479-9241 or JOT HOME 592-2130.

BEACH DRIVE — UPLANDS
Delightful 2820 sq. ft. Rancher with 3 large bedrooms, den and fireplace with sliding doors opening to private patio at rear, two baths, large kitchen, recreation area, double carport, all located on fantastic landscaped property. Sea glimpses near yacht club. Priced at $139,900. MLS. SID HASLAM 477-1994 or GRAY LAITE 656-5267.

TUDOR BEAUTY — UPLANDS
Located on .910 acre in setting of Gary Oaks and gardens with drive through iron gated entry, this 2804 sq. ft. beauty is one of the areas finest properties. All rooms are spacious and in meticulous condition. For appts. to view call SID HASLAM 477-1994 or GRAY LAITE 656-5267. $229,000. MLS.

OPEN FRI. AND SAT. 1:30-4
2544 FORBES
Come and see this lovely home with extra large drive-in garage, beautiful fireplace in living room, large dining room, sundeck off, 2 bedrms. on main, full high basement. R.I. fr. family room. MLS. Small down payment. IRENE VAN 384-9191, 382-9191.

COUNTRY QUIET CITY CONVENIENCE
Almost 2 acres in the Blenkinsop Valley provide setting for this modern rancher featuring 3 BR, L shape living and dining, attractive FP, lush cotg., 2 baths, rec. rm., sundeck, patio, dbl. carpt., fruit trees, garden, etc. All appliances and tractor included. Offers to $96,300. MLS 19719. CALL US HERB McDANNOLD 595-1177, GLEN McDANNOLD 595-6488 or 382-9191.

CANADA PERMANENT TRUST CO.

P.R. B
P. R. BROWN AND SONS LTD.
"The People to See"

THE RUSTLE OF THE WIND
Yes, you'll hear the gentle sigh of the wind among the tall trees on this well-wooded hillside when you build your home here. It's close to schools and shop, only 30 mins. to town by bus or car. Nearly 3½ acres of choice land with a well. Beautiful westerly view. Listed at $55,000; needs about half cash to handle. For more particulars call:
STAN WINTERBOTTOM
598-2253 or 385-3435

LOCARNO
If you are looking for a quality family home with character, see this one. Well maintained and spotless. Also has a terrific view. Drive by 3980 Locarno Drive (near UVic) and judge for yourself. Asking $110,000. Site on ½ acre with many fruit trees. MLS 20840. For more information and appointment to view please call: Messrs. K. O. MOORE or D. WAGNER 385-3435 anytime.

DUPLEX
We have an attractive side by side no-step strata duplex, vacant, newly renovated; and sits on an easy care lot. Two Bedrooms and spacious living and dining room. 900 sq. ft. in total. Reduced to $43,900 each side for quick sale. Remember, if you are considering a B.C. 2nd mortgage you only have until Nov. 30 to take advantage of the present lower interest rate. ML 20900 and 20901. For a personal appointment to view this desirable duplex at 520-522 Springfield please call:
Messrs. K. O. MOORE or D. WAGNER 385-3435 anytime

PLANT SHOPS
Yes, we have two to show you. Both are one person operations. One is selling for $9500 lock, stock and barrel. The other is priced at $8000 plus stock at cost. Want to go into business for youself? If you are serious, call for an appointment and we will gladly go over the details with you. Vendors are very co-operative. Will assist you in getting started. Exclusive. Please call: Messrs. K. O. MOORE or D. WAGNER 385-3435 anytime

LAND
We have 1.48 acres on Gabriola Island. Only $19,900 and just 20 minutes from Nanaimo by Ferry or . . .
How about 5.8 acres in Central Saanich ($225,000) with 233 ft. waterfrontage? Zoned — Tourist Recreational Commercial. Within 10 miles of Victoria City Hall. Exclusive. For more information please call: K. O. MOORE or D. WAGNER 385-3435 anytime.

OPEN HOUSE
3240 IRMA ST.
(OFF BURNSIDE ROAD)
THURS., 1:30-4:30
A GOOD 2 BEDROOM FULL BASEMENT STUCCO HOME ON A 62X130 FT. FENCED LOT. LIVING ROOM IS 16X12 FT. AND KITCHEN HAS PLENTY OF EATING AREA. ASKING PRICE ON THIS ML 21102 IS $53,000. BE SURE TO VIEW WITH FRANK BEAMISH REALTY. PHONE 385-5113 ANYTIME.
A good 2-bedroom full basement stucco home on a 62x130 ft. fenced lot. Living room is 16x12 ft., and kitchen has plenty of eating area. Asking price on th is ML 21102 is $53,000. Be sure to view with Frank Beamish Realty. Phone 385-5113 anytime.

TRY YOUR OFFER OR TRADE!!
SELDOM SEEN THESE DAYS IS AN OPPORTUNITY LIKE THIS TO ACQUIRE AN EXCELLENT FAMILY HOME FEATURING A SPACIOUS LIVING ROOM, DINING ROOM and kitchen leading to a very nice patio sundeck, four excellent bedrooms, utility, workshop, treed lot, close to all conveniences. An in-law suite could easily be incorporated. Asking only $59,500. Please call time.
B. CARTWRIGHT, 386-2911
Homefinders, Wall & Redekop Realty

250 HOUSES FOR SALE

FOR SALE
Royal Trust

OPEN HOUSES
THURS. AND FRI.
1:30-4 P.M.
2831 RITA RD. $47,500
4 BEDROOMS
Excellent family home on large level lot. Cabinet kitchen with eating area and laundry room off, wired for washer and dryer. Attractive living room, family room over drive-in garage and workshop. MLS. ERENIE DYER 384-8001 or Res. 592-2952.

FRIDAY AND SATURDAY
2:00-4:00 p.m.
1639 LONGACRE
REDUCED TO $67,900
If you are looking for a little different floor plan on popular Longacre Drive, come and see this spotless 3-bedroom home. 2 fireplaces, large sundeck, plus balcony, fully fenced and landscaped, an easy 9% take-over mortgage and early occupancy, must make this reduced price most appealing.
MURRAY ROTHSCHILD
477-0191 477-9393

3085 COLQUITZ AVENUE
FRIDAY AND SATURDAY
2:00-4:30 p.m.
Immaculate inside and out, this enticing Tudor style bungalow in a country garden setting really must be seen, and it will be my pleasure to show. Reasonably priced at $65,000. MLS 19439.
JOHN LUND
477-0191 384-9279

FRIDAY AND SATURDAY
2:00-4:00 p.m.
4030 OBERLIN PLACE (OFF BLAIR)
New listing — $71,000 — 3-bedroom family home with 2-room in-law suite. If you're looking for an immaculate well cared for home in Gordon Head, see this one. For prior viewing, please call
GALE CHRISTENSON
477-0191 477-7047

$49,900
Neat stucco 2-bedroom home near Simpsons-Sears. Ideal starter or retirement home. New roof, newly wired, cute 3rd bedroom in full high basement.
JACK AND JACKIE WALDRON
477-0191 477-9636

REDUCED $9,000
OAK BAY CAPE COD
Traditional Cape Cod home on a quiet street, very close to beach, is ideal for the larger family. 4 bedrooms, 2 bathrooms, den with fireplace, family room and rec room. Just reduced to $119,900. New MLS.
MURRAY ROTHSCHILD
477-0191 477-9393

ATTENTION INVESTORS STARTERS
Nestled among the oaks, this charming 2-bedroom home boasts lovely wall to wall in the large living room with fireplace and both bedrooms. Large kitchen, plus 13 ft. dining area looking over the secluded garden. Full basement with family room and extra bedroom. Located on high Cook. This is the buy of the year at only $51,000. MLS.
VIVIAN M. ROBERTS
477-0191 477-0281

CHARMING OAK BAY
Residence in Willows Beach area — nearly 2,000 sq. ft. finished on 3 levels. Formal living room, separate dining room, with charming sunroom off the family sized kitchen. 5 bedrooms, extra parking at the rear (paved lane) and handy to beach, bus and shopping. Just reduced for quick action to $69,900. MLS.
MURRAY ROTHSCHILD
477-0191 477-9393

SIMPSON SEARS AREA
ASKING $48,900
This well-maintained home offers 2 bedrooms on main plus 3rd bedroom down in full high basement. Close to all amenities. MLS. Call now
HEIDE WHITE
477-0191 652-1828

NEAR MARINAS IN BRENTWOOD BAY
Best buy! Beautiful 2-bedroom home. Large living room, a great kitchen with eating area. Tastefully decorated. Early possession. MLS. Call any time.
HEIDE WHITE
477-0191 652-1828

$96,000
ESTATE SALE
ROCKLAND
Ranch type home, 17 years old, on a character easy care lot in this beautiful area. Galley style kitchen, informal dining in family room, complete with cosy fireplace. Living room, dining room, den, 2 bedrooms (master en suite) attached double car garage. For appointment to view
JACK AND JACKIE WALDRON
477-0191 477-9636

mcj
J. D. McInnis Contractors Ltd.
384-8391

GORDON HEAD
1853 and 1813 CHIMO PLACE
$67,530 AND UP
Each home features quality carpeting, cabinets and materials.
Chimo Place: Left on Fairburn Dr. off Gordon Head Rd., just past the Racquet Club. Both homes offer the new HUDAC warranty. The landscaping is done and both are ready to move into.
Trade your old home on one of these new homes in time for Christmas.

DOWN PAYMENT
WE ARE OPEN TO YOUR SUGGESTIONS

HIGH TATTERSALL
1203 and 1225 TATTERSALL DR.
Two distinctive new homes, close to town yet offering treed seclusion. Both have shake roofs, built-in dishwashers, formica faced cabinets, etc., etc.
TO VIEW ANY TIME
PLEASE CALL 384-9793 DAYS
384-8391 EVENINGS 385-0135
J. D. McInnis Contractors Ltd.

COLWOOD CHARMER
ASKING $48,900
Two bedrooms, part basement on a lovely large treed lot (100x200) with PANORAMIC SEA AND MOUNTAIN VIEWS. This is comfortable country living. LOW LOW TAXES ($280 GROSS). Compact cabinet electric kitchen with built-in range, oven and dishwasher. Large garage. Storage shed. Fourteen fruit trees. Ideal starter or retirement home. For appointment to view call ROBERT YOUNG 383-9898 or 383-4124 anytime or GEORGE BLACK 382-2426 or 656-7041. MLS. Park Pacific Investments Ltd.

Final Chance
Before listing with realtor, at rock bottom cost prices by builder, 3 carefully constructed new homes on new crescent.
Finished 2 bedroom with roughed-in suite in full basement $57,900.
Spacious post and beam 3-bedroom requires carpeting and interior paint to taste. $66,900.
3 bedroom requiring $6000 interior finishing available as is at $49,900.
Call 598-3629 or 383-6045 mornings and evenings.

250 HOUSES FOR SALE

Island Homes Ltd.
2504 DOUGLAS
386-7545

OPEN HOUSE
SAT. ONLY 1 to 4
LANSDOWNE & DEAN HEIGHTS
2908 ILLENE TCE.
ASKING PRICE
$63,800
LOCATED IN A MOST DESIRABLE AREA, VERY CLOSE TO ALL LEVELS OF SCHOOLS, SHOPS AND TRANSPORTATION. FOUR BEDROOMS, TWO BATHROOMS, LARGE RUMPUS ROOM, W-W OVER HARDWOOD FLOORS. SECLUDED TREED YARD — MARVELOUS FAMILY HOME. CALL PATRICK SNOW, 592-3931 or 386-7545.

DEEP COVE
This beautiful long low Rancher on one beautiful acre has over 2000 sq. ft. of quiet luxury on one floor. The spacious living room with sliding glass doors to the modern covered patio, has the warmth and comfort afforded by double pane windows and a rustic fireplace. The large dining room and the family size kitchen, the extensively fitted out utility room and the huge master bedroom with triple the average closet space are only a few of the features that will delight you. Just $86,500. See this fine home now. Call Don Layman 385-0297 or 386-7545.

NEW 3 BDRM GOLDSTREAM
ASK $63,900
BEAUTIFUL NEW 3 BEDROOM HOME LOCATED IN QUIET CUL-DE-SAC. SPACIOUS LIVING ROOM WITH ROCK FIREPLACE. 1½ BATHS. RUMPUS ROOM COMPLETELY FINISHED WITH 2nd ROCK FIREPLACE. LOW DOWN PAYMENT IF NEEDED. HOWARD MITCHELL 479-4816.

OPEN HOUSE
1682 WARREN GARDENS
THURS., FRI., SAT.
1:30 to 4 P.M.
5 years old, Rockland area, immaculate, delightful family home, 3 bedrooms plus 3 down, 3 bathrooms, sewing room, rec room with bar, many extra features. Call Bill Palfrey, 386-7545 or 598-4210. MLS No. 20750.

SOOKE
BETTER THAN NEW 3 BEDRM.
LOVELY 3-BDRM. HOME, EN-SUITE, WALL TO WALL — 2 FIREPLACES, REC ROOM AND EXTRA ROOM IN HIGH BASEMENT. IMMACULATE CONDITION — VENDOR WILL CONSIDER TRADE ON UP ISLAND AREA HOME. ASKING $59,900. PHONE BILL PALFREY, 598-4210, OR ISLAND HOMES LTD., 386-7545.

Smith, Dobson Estates Ltd.
THE HARBOUR TOWERS
384-1424

OUTSTANDING SEA AND MOUNTAIN VIEW
This attractive large two bedroom home is fully modernized, lovely wall to wall carpets, den with fireplace. It's ideal for living. In addition there is a top quality in-law suite. Call today for an appointment to see it. Priced at $149,900.

SUPERB QUALITY
This is a fine three bedroom home on a cul-de-sac just off the Gorge. Approx. 1/3 acre lot, lovely view of the Sooke Hills. There are three bathrooms and a most tasteful small office. This home is priced at $82,500.

FAIRFIELD
This three or four bedroom home is vacant now. It's in the ROCKLAND area on Burdett St. There is a bathroom on each of the three levels. All the rooms are large. If you're moving into town where better? $79,900 please.

JAMES BAY
A clean large home in Bay Village Square consisting of a living room, dining room, family room plus two large bedrooms. In addition, basement development provides good revenue. $79,500.

MOUNT TOLMIE
LORRAINE PLACE
A very superior Saanich location on the side of Mt. Tolmie. Only five years old Three bedrooms, three bathrooms and a very superior rec. room. Easy care lot. Vic Smith 592-5446; Jack Dobson 598-8385.

B.C. LAND AND INSURANCE AGENCY LTD.

Strata Duplex Langford
Immaculate — 3 bedrooms, 2 bthrms., fridge, stove and steel tool shed. Landscaped fenced yard, must see to appreciate. Asking $43,900. ML 20955 Eligible for GAP mortgage.

K Mart & UVic Area
Spotless 2 bdrm. non-basement solid home, lovely lawns, greenhouse, workshop-garage attached on quiet cul-de-sac. Asking $58,900. ML20899.

Metchosin — 2.25-Acre Hobby Farm
Lovely 2 bdrm. full basement house, extra bdrm. down, tack room, rumpus room and extra bath down, drive-in garage. New 4 stall barn and feed storage. Approx. 1 acre cleared and fenced for horses. Asking $74,500. ML20581.
To View Any of These Properties Call Don Oakes 478-4334, Alex Sieben 478-8635, Office 478-5588.

FARMER
INVESTMENTS & REALTY LTD.
825 BAY STREET 382-2134

10 MILE POINT
3-bedroom bungalow with seaviews on .56 acre lot located at 2768 Seaview. Drive by and then to view call:
382-2134 Gordon Black 384-8250

DRIVE BY
2844 TUDOR AVE.
This attractive 3 bedroom home is located on the Sunny side of 10 Mile Point, on a very nice high lot among the Rocks. Please do not disturb the owners, but call the exclusive Agent for full details, and appointments to view. Clear title, and sensibly priced.
$85,000
Leverton Realty
385-8012

$59,900
SAANICH LAKE HILL DISTRICT
Well maintained 15 years old, 1090 sq. ft. fully developed basement on 83x110' well landscaped lot with fruit trees. 4 bedrooms, 2 bathrooms, carport, dishwasher, den, workshop, greenhouse, storage shed, children's play house and sand box. 479-8812 or 477-4906.

250 HOUSES FOR SALE

TOWN AND COUNTRY REALTY

3579 DOUGLAS STREET
382-7276

HOME SWEET HOME

Beautiful 10-year-old family home where the kids can roam (safely). Over 1300 sq. ft. on the main with 3 bedrooms plus delightful water and mountain views from living room, dining room and kitchen. The basement is completely finished including wet bar, rec. room, fourth bedroom and second bathroom. Loads of room for parking and gardens. Don't pass this up. Asking $79,000. Phone Jim Webber 382-7276 or 658-5977.

MOVE IN FOR XMAS
BRAND NEW 3 BDRMS. TERMS TO SUIT TRADES CONSIDERED

Situated close to Gordon Head Schools, UVic and Racquet Club. Wall to wall carpet throughout. Full basement with roughed-in fireplace and third plumbing. Quality built — a must see — dishwasher included in beautiful cabinet kitchens. Phone now to view this lovely home and ask us about arranging easy financing to suit your budget. Call J. Webber at 658-5977 or B. Lawless at 598-8323 or 382-7276 anytime.

DESIGNED FOR 100% ENJOYMENT

A quality spacious home of modern decor all on one floor. Large impressive sized entrance hall, 22x16 living room, with fireplace, dining room 14x15, rumpus room 20x22 with raised hearth fireplace. Very large family kitchen with full family eating area. Thru hall to private 3 bedroom block. Master bedroom 16x17 with large sunken tub bath. Separate patio, dressing room attached. Separate den, utility and large private back yard. All this in an area of very expensive homes. List price $149,000. by appointment only. A. Klenman 592-9771 or 383-7276.

Ridley Bros.
Development CO. Ltd.
478-1721
Member Victoria H.U.D.A.C.

NEW HOMES COLWOOD

The original Gov't 2nd mortgage plan ends on November 30, 1976. If you are considering a new home, you must act quickly. We have a number of new homes featuring:

—various floor plans and decors
—3 bedrooms
—full basements
—on quiet cul-de-sacs
—near schools
—flexible financing and low taxes
—built-in dishwashers
—five year guarantee
—and we will take trades

Choose your own carpets, floor coverings, fixtures and finishing on most of these:

466 Sue Mar Place	$58,900
501 Brough Place	$63,400
505 Brough Place	$67,400
506 Brough Place	SOLD
511 Brough Place	$62,400
514 Brough Place	SOLD
515 Brough Place	$65,000
518 Brough Place	SOLD
520 Brough Place	SOLD
522 Brough Place	SOLD
526 Brough Place	$66,900
527 Hallsor Road	SOLD
2263 Alicia Place	$93,500
2274 Alicia Place	$89,900

DOUG GENT — 478-9823

david burr LTD.

OPEN SEZ ME! 171 OLD ISLAND HWY.
WED.-THURS. NOV. 24-25

I don't want the 40 thieves coming, but this could be a steal. Yes — OPEN HOUSE Wednesday and Thursday afternoon (1 p.m.-4 p.m., Nov. 24 and 25) come and check this out. Recently completed, an architect designed and built this 3-bedroom, 2-bathroom home (1847 sq. ft.)on .42 acre. Very secluded and a short drive to town, the house is contemporary and tasteful. The owner has moved to Edmonton and requests immediate sale. Take the long driveway at 171 Old Island Hwy. (4 Mile Hill), I know you'll be pleasantly surprised.

MICHAEL BURR
384-9335 598-2079

JUST LISTED
CADBORO BAY
4 BRS — 2 BATHS
SEA VIEWS
ASKING $86,500
POSSIBLE
EXTRA LOT

This lovely home, built in 1943, has 2,000 sq. ft. of luxury living space on two floors. Located in the preferred Cadboro Bay area close to the sea and all amenities. The large seaview lot was conditionally approved for subdividing so as to create an extra lot in 1970. Although no action was taken at that time, we feel — based on the letter of tentative approval — that there is a possibility of subdividing. ML 20874. For appointment to view call GEORGE BLACK, 382-2426 or ROBERT YOUNG, 383-9898 or 383-4124 anytime. Park Pacific Investments Ltd.

Park Pacific

Lorenzen REALTY LTD.
50 Bastion Sq. Bus. 383-4151
FOR URBAN, SUBURBAN AND RURAL PROPERTIES, RELY ON EXPERIENCE.

SOUTH FAIRFIELD
155 Passmore. Older style 4-BR, den, 1½ baths. Great location. Asking $63,000. Mr. Shaver 388-5911. Douglas Realty Ltd.

TWO-BEDROOM HOME, LARGE kitchen, fireplace in living room, large lot in Colwood. $49,000. 658-5889.

DESPERATE! TWO-BEDROOM house, Oak Bay, 2573 Epworth Street; $57,900 .598-6906 or 598-6674.

250 HOUSES FOR SALE

A. E. LePAGE
WESTERN LTD REALTOR
1391 HILLSIDE 386-6331

WHO 'DA THUNK IT?
—It's unbelievable — only $49,900.
—3 bedroom bungalow.
1½ storeys — no basement.
—Living and dining room, plus family room.
—Over 1300 sq. ft.
—All in A-1 condition.
—Located near Jubilee Hospital.
—for viewing call
386-6331 DARIEN BAIN 658-1070

FAIRFIELD
$66,900
—Ideal for large family.
—Can be used as 5 bedroom or . . .
—Basement suitable for in-law suite.
—Terrific location — near Beacon Hill Park.
—Large lot, garage.
FRED DIELEMAN
386-6331 478-8118

COLWOOD
$62,900
—3 months old—owner transferred to Calgary.
—6 rooms, 3 bedrooms, fireplace.
—Double driveway-double carport.
—Excellent eye appeal.
—60x132 foot lot.
—Immediate occupancy.
FRED DIELEMAN
386-6331 478-8118

COLWOOD
$61,000
—6 rooms, 3 bedrooms.
—Rec room, extra bedroom.
—2 fireplaces, 2 baths.
—Carport, cedar shake roof.
—Double driveway, landscaped yard.
—9 yrs. old - excellent quality home.
FRED DIELEMAN
386-6331 478-8118

COLWOOD LAKE AREA
$74,900
—Attractive 6 room, 3 bedroom bungalow.
—Overlooking famous Colwood Golf Course.
—75x150 ft. landscaped lot.
—Quiet, peaceful location.
—Drive-in garage.
—Two fireplaces, 2 baths.
—Semi-completed rec room, and extra bedrooms.
FRED DIELEMAN
386-6331 478-8118

TO VIEW THESE FINE HOMES, CALL DENNIS FERRILL

1. ANXIOUS — reduced to $53,900
—2 bedrooms, full high basement.
—Kitchen completely remodelled, built-in dishwasher.
—Good sized yard, on quiet cul-de-sac.
—Close to Esquimalt rec Centre, shopping and buses.

2. 3-BEDROOM HOME—$45,500
—Exceptionally well maintained home and yard.
—New kitchen cupboards.
—Separate eating area off kitchen.
—Separate garage.
—Located in a well maintained area of Rock Heights.

3. 1.25 ACRES
—2 year old architect designed home.
—Open beam ceiling.
—Heatilator fireplace, oak plank flooring.
—Lovely secluded property within 6-mile circle.
—This is a quality built home with many extras.

4. IMMACULATE — $61,900
—2 large bedrooms with double closets in each.
—Finished rec room, laundry room and 2-pce. bathroom.
—Exceptionally well landscaped and maintained yard.
—Beautifully decorated throughout.
—Located on a quiet dead end street in Glen Lake.

5. SUPERB LOCATION — $68,900
—3 bedrooms up plus 1 down.
—Super big kitchen with eating area.
—Rec. room plus finished bathroom down.
—Cozy living room with corner fireplace.
—A lovely property close to Hillside.

6. OWNER BUILT — $73,900
—2392 sq. ft. finished.
—3 bedrooms, large living room, with brick fireplace.
—Large rec. room with rock fireplace.
—Super view of Swan Lake and mountains.

7. THETIS LAKE AREA — $68,000
—5 bedrooms plus den.
—2 full bathrooms.
—Large yard with 15'x30' swimming pool, fruit trees and small greenhouse.
—Quiet location on dead end street.

For further information on any of the above, please call
DENNIS L. FERRILL
386-6331 478-6140

2213 MILLSTREAM ROAD
$64,950
—Over 1200 sq. ft., 3 bedrooms, full high basement.
—property is .98 acre, completely fenced.
—Creek running thru back of property.
—New well pump.
—For further information or viewing call:
JOHN B. MACDONALD
386-6331 384-9160

OPEN TO VIEW
FRI. 1:30-4:30 P.M.
SAT. 1-4 P.M.
1516 McRAE
$69,500.
1200 sq. ft., 3 bedrooms, full high basement.
—2 car garage with attached workshop.
—Workshop has 100 amp. underground electrical service.
—Kitchen remodelled with eating area.
—Oil hot water heating.
—Southern exposure with view of Olympics.
—For further imformation or viewing call:
JOHN B. MACDONALD
386-6331 384-9160
386-6331 DON BECKNER 386-0588

"A TOUCH OF CLASS"
$49,900
—Tastefully renovated, 2 bedroom home.
—New kitchen cabinets, bathroom fixtures.
—W-W carpet in living room, dining room and bedrooms.
—Must see the inside!
—Fenced yard with garden and fruit trees.
—Call now to view.
386-6331 DON BECKNER 386-0588
FRED DIELEMAN
386-6331 478-8118

Engineered Homes

Santa's Surprise Could Be A New Engineered Home in Northridge Terrace

A GOOD SELECTION OF MODELS TO CHOOSE FROM. COMPLETE AND READY FOR OCCUPANCY. FOLLOW THE ORANGE SIGNS OFF VANALMAN AVENUE TO OUR SHOW HOME
OPEN FOR INSPECTION
3-8 P.M. Weekdays
10 a.m.-4 p.m. Sat. and Sun
Call Anytime
Harry Atkey 598-1737 Ron Cherwaty Or479-4949

Engineered Homes
385-6211 or SHOW HOME 479-2611

TOWNHOUSE BY OWNER — $34,500
Spacious, well-kept, sensible housing, with three bedrooms, 1½ bath, conveniently located in Parkside Place for good carefree family living. Phone 388-4192.

250 HOUSES FOR SALE

D F Hanley Agencies Ltd.

D. F. HANLEY AGENCIES LTD.
3293 DOUGLAS STREET
385-7761

VICTORIA CHARACTER ! $46,500 !

You had better run for this one! The 1300 sq. ft. of main floor area contains two bedrooms, living room and dining room, 2 fireplaces, large modern kitchen and 4-pce. bath. Very unique and well decorated interior. Situated on a large semi-private lot with double garage. You can bet this home will sell fast! MLS 19958.
BILL CARNEGIE
385-7761 24 hrs. 652-3627 Res.

2 BEDROOMS FULL BSMT. $44,900

Situated in Victoria, close to Sears on a standard size lot with good garden area and assorted fruit trees. This home is nicely decorated and well maintained and is a good start for the young family. Call me now and view this home today. MLS 21103.
BILL CARNEGIE
385-7761 24 hrs. 652-3627 Res.

SIMPSONS-SEARS

Four bedrooms; living room with fireplace; large kitchen with dining area opening onto sundeck; full basement with laundry area. An immaculate home on a fully fenced and well cared for lot with separate garage. Asking $53,500.
INSPECT IT TODAY WITH
BILL CARNEGIE
385-7761 24 hrs. 652-3627 Res.

BRENTWOOD BAY $65,900

This 3-year-old home offers 3 bedrooms with master ensuite. The unique living room with fireplace; dining room and kitchen layout is a welcome change from the standard floor plan. There is also a full basement awaiting future development. A quiet country setting yet only two blocks from elementary school, bus and shopping. Vendor is moving east and will consider all reasonable offers.
BILL CARNEGIE
385-7761 24 hrs. 652-3627 Res.

NOW ONLY $64,900 ! IF YOU BUY BY DEC. !

If so you can purchase this beautiful home for substantially less than the owner paid. Changed circumstances present a great opportunity for one lucky purchaser to buy this large 9 year old, split level, 4-bedroom, custom-built home offering over 2,000 sq. ft. fully developed. Including 4 bedrooms, a 5-pce. and 3-pce. bathroom, sewing room, rec room, built-in dishwasher, garburator in kitchen and lots, lots more. An excellent location just along from the K-Mart shopping centre completes this steal. So call now to view to avoid dispapointment.
LEE WROBEL
385-7761 24 hrs.
388-6275 Pager 654
RANDY SMALL
388-6275 Pager 395

OVER PRICED?? $49,900

NOT THIS HOME!!! Transferred Vendors are offering this immaculate 2-bedrm. home with large living room, part bsmt. and rec. room with a very nicely landscaped lot at a rock bottom PRICE! Call and let me show you how this home can be purchased with a minimum down payment and new "GAP" financing. Move in for Xmas! MLS.
JoAnne Yellowlees
385-7761 24 hrs. 652-3555 Res.

SEA VIEW

Saanichton, 2,800 sq. ft. for luxury living. Every room quality PLUS. 4 bedrms, 2 baths, 2 fireplaces and much more. Close to new hospital. Superb professional accommodations, $99,500. Call:
BOB HAGUE
385-7761, 24 hrs.

JACK MEARS
OAK BAY REALTY LTD.
"The Professional People"
2194 OAK BAY 598-3321
3618 SHELBOURNE 598-3344

OPEN HOUSE
1660 RICHARDSON
FRI. — 2 - 4
SAT. — 1:30 - 4:30
This is a very comfortable 3 or 4 bedroom home on a large easy care lot in this excellent area. Everything in tip-top shape. Stucco and plaster finish, about 20 years old. Great yard for children, rumpus room and extra bathroom down. Asking price $65,900. Let me show you today.
CONNIE O'REGAN
598-3321 592-0454

ROCKLAND AREA
Prestige location in a quiet cul-de-sac makes this 4 bdrm. plus home real value, but there is more — 3 fireplaces, 4 bathrooms, lovely family room opening on the south side to a beautifully secluded swimming pool. You will be impressed with the quiet dignity of the large living room with off white floor to ceiling fireplace. Let me show you through. Asking $129,500.
CONNIE O'REGAN
598-3321 592-0454

THE CHOICEST SETTING
On this quiet cul-de-sac bordering Lambrick Park. A 2100 sq. ft. executive family home with a view for miles from the living room. A very large modern kitchen, 2 old brick fireplaces, workshop, huge family room. Here's the bonus — a one bedroom in-law suite. All very tastefully decorated. $81,900. MLS 21205.
JACK PETRIE
598-3321 598-8736

PMC
PEDEN REALTY LTD.
201-727 Johnson St. 388-6354

3834 SAUL STREET, BY BUILDer, 3 bedrooms, large wrap-around sundeck, sliding glass doors off living and dining room, large fireplace, master bedroom with en suite. Double carport, some view. $67,900. 384-6368.

ONE-BEDROOM HOUSE, GOOD location, $39,500. Phone 592-3540.

250 HOUSES FOR SALE

GARDNER REALTY Ltd.
895 FORT STREET

¼ ACRE 4 BEDROOMS

Where the trees are tall and the air is clean, this comfortable home features large LR with FP and huge picture window. 15'x9' DR adjoins kitchen with its own eating nook. 2 large bedrooms on the main and 2 more down. 39'x12' unobstructed area in full basement for rec room development. New carport and concrete driveway. House is 80' from the road. Property backs onto forested area. sale priced one week only—regular $53,500. NOW ONLY $49,900. MLS 20838.
385-7721 Kent Macleod 595-4273

SAANICH ACREAGE

Beautiful one-year-old executive home in North Saanich providing maximum opportunity for your family to enjoy the pastoral settings at the end of a quiet cul-de-sac. Main floor features 3 bdrms, and 3 bathrooms, L.R. with F.P., separate D.R., eating area or family room adjoining kitchen and convenient laundry facility. See it today and move in for Christmas — get your family some farm animals to enjoy! Priced to sell at $93,500. MLS 21041.
385-7721 Dale Briggs 592-3978

HAPPY VALLEY

—½-acre site with running creek at rear.
—3-bedroom modern home, only 7 yrs old, approx. 1280 sq ft of living space on one floor with adjoining carport.
—New 648-sq-ft workshop wired for electric welder and wood-working machine. Fully insulated and heated.
—Must be sold. Asking $57,000.
—Trades for newer 2-bedroom, full-basement home considered.
Courtesy to all realtors.
385-7721 Bill Weiss 598-8443

PRICE REDUCTION $52,900

Quiet and Private — this no-step, two-bedroom immaculate home is situated in an exclusive Esquimalt area. All homes are on treed, 100 ft. wide lots. Loads of storage and parking. Carport with storage, 24'x16' new garage and workshop. New furnace. Double wide driveway for car, camper, boats, etc. MLS 19721. Immediate possession.
385-7721 Kent MacLeod 595-4273

BEACH DRIVE $82,900 VACANT

Completely redecorated and ready to occupy. Look at these features never found in a home of this price and location. 25' master bdrm, 46' rec room with hardwood floors, superb hardwood floors in L.R., D.R. and hallway. Granite F.P. Seaviews from large upper dormitory bedroom, kitchen and L.R. Total of 4 bdrms, 2 baths. MLS No. 20264.
385-7721 Dale Briggs 592-3978
385-7721 Cliff Salmond 477-3626

5 BEDROOMS 3 BATHROOMS 32' REC. ROOM 2 FIREPLACES DOUBLE CARPORT 3 YRS. OLD $63,500 MLS NO. 20267

385-7721 Cliff Salmond 477-3626

Century 21 REAL ESTATE
J. D. BOSDET LTD.
120 - 727 JOHNSON 386-3128

UNIVERSITY 4 BEDROOMS $69,900

Good family home on secluded lot. Bright, large kitchen with adjoining sundeck. Family room in full basement plus 2-pce. bath. Quiet cul-de-sac, 5-minute walk to University. MLS 17236.
388-4455 Audrey Crothers 385-4645

SEEING IS BELIEVING . . .

So see this 3-BR beauty for yourself. In a desirable Esquimalt area with nice view, quiet, yet close to facilities. Well kept home and lot. In-line DR, sundeck, rec room, drive-in garage, extra parking. 871 Cunningham. Asking $69,500. MLS. Call:
384-9069 Al Tassie 388-4455

GOLDSTREAM AREA ALMOST NEW 3 BR $64,900

With potential for 2 more basement bedrooms, this one-year-old has 2 fireplaces, MBR ensuite, rec room, dining room, wall to wall carpets, double carport and shake roof. Ideal family home in quiet area. 2963 Mt. Wells Drive. MLS. Call:
384-9069 Al Tassie 388-4455

Byron Price and Associates Ltd.
804 BROUGHTON ST. 385-2458

QUEENSWOOD $67,500 ⅓ ACRE

Lovely 21 year old bungalow in a hard to find area. Three bedrooms, family room with fireplace overlooking patio. Very unpretentious exterior. 1600 sq. ft. of serenity backed by natural wooded garden. Exclusive listing. Leila Ryan 385-2458 (anytime)

FAMILY HOME $53,900

Near Topaz Park. Bungalow home with 3 bedrooms. Large L.R. separate dining room, extra large kitchen. Full basement with huge rumpus room. Phone Victor Wong 385-2458.

3237 DONCASTER DRIVE, direct from builder, 3-bedroom quality home, all thermopane windows, estimated heat cost $270 per year, basement ready for finishing with roughed in plumbing and fireplace, close to schools, shopping centres and golf course. $65,700. 479-5097.

250 HOUSES FOR SALE

BICO

BOORMAN INVESTMENT CO. LTD.
386-7521

OPEN HOUSE
SAT. 1:30 - 4 P.M.
805 INTERVALE
4 bedroom comfortable house on good sized lot in area of expensive homes. Owner out of town so urgent sale requested. Open to all offers on $49,900. MLS. 20973.
386-7521 TED KAY 592-7362

OPEN HOUSES
2370, 2372, 2374 OAKVILLE
3 BRAND NEW
OFF FIFTH
SIDNEY
DELIGHTFUL SEASIDE VILLAGE
THURS., FRI., AND SAT.
1:30 TO 4:30
Your choice. Your advantage.
1. Can refinance at attractive terms.
2. Use a G.A.P. Credit Union Mortgage.
3. Last chance for B.C. Government $5000. 2nd Mortgage or $1000. Grant by November 30.
These 3 choice homes are priced under $60,000. Each offers sea glimpses. 2 living levels. One or 2 fireplaces. Two or 3 bedrooms on main level. Full or ¾ lower levels, with or without development. Good lots 60x123. Call:
JOHN HOLMS at 386-7521

SUITE PLUS
Very good 2 level home. Like new, 3 bedrooms on main level. Fireplace in family-sized living room and fireplace, den, bedroom, bathroom, laundry area, work area. Also a balcony & sundeck. $71,500 MLS 19999. Call:
JOHN HOLMS at 386-7521

ROCKHEIGHTS AREA
4-bedroom comfortable home on good size lot in area of expensive homes Owner out of town. Open to reasonable offer on $49,000. MLS 20973.
MRS. OLGA ZACHARY
386-7521 592-2265

HOMEY AND CHARMING
Very pleasant home in a convenient Empress-Quadra location. Close to Central Park and Crystal Pool. Good residential street. Living room with fireplace, dining room, 2 bedrooms extra finished space on second floor. Separate garage. Nice lot with good established garden. Open to offers on $50,000.
386-7521 OLGA ZACHARY 592-2265

COSY COTTAGE
ON DEEP LOT with separate garage. Gorge area. Quiet street in neighbourhood of nice homes. Your taxes less than $6 per month. Only $36,000.
386-7521 OLGA ZACHARY 592-2265

DUPLEX
Under construction on 1.30 acre view treed country lot in the seven mile circle. Each side three bedrooms, 1200 sq. ft. and there will be provision for future fourplex!
SOMETHING DIFFERENT
$119,000
DEAN ELLIOTT or PHIL SIMPSON
383-7339 386-7521 595-1863

1111 Government St.

WALL & HOMEFINDERS REALTY LTD REDEKOP

Open Houses

806 LINDEN AVE.
THURS., FRI., SAT.,
1:30 - 4:30
It's new on the market! Luxury character residence with CLASS! Approx. 3500 sq. ft. including separate suite downstairs. Beautifully appointed throughout, spacious and gracious living and entertainment area. Professionally and expensively up-dated including plumbing and wiring. Three large bedrooms with walk-in closets; 2 fireplaces; 3 bathrooms plus many more special features. Nicely landscaped corner lot with separate garage and attached carport. See it this weekend! All custom made drapes and superior appliances included in asking price of $110,000. MLS 21007.
BARBARA RAWLINGS
386-2911 383-6465 383-5435

A BIG, BEAUTIFUL BUY
1740 JEFFERSON PLACE
(GORDON HEAD)
FRIDAY AND SATURDAY
2:00 - 4:00 P.M.
Builder MUST SELL. Drop around and see for yourself or phone for details. Asking $73,500. Make an offer. MLS.
POLLY HIGGINS
386-2911 or 592-4111

MOVE IN FOR XMAS
SERENE, WOODED, SEAVIEW
$77,000
We have just listed a home in a quiet secluded area. 8502 LOCHSIDE DRIVE just off Amity Drive in the heart of Saanich Peninsula. A cathedral entry leads to the large carpeted living room with a cheery brick fireplace; a dining room large enough to seat a family; and a big kitchen makes this an ideal family home. All of these rooms have a lovely sea view. 3 bedrooms, master ensuite, finished family room down with fireplace. All this on over half acre of treed seclusion is
OPEN FOR YOUR INSPECTION
SATURDAY 1-4 P.M.
Ruth Salaga
386-2911 or 479-5632

WATERFRONT
SATURDAY 1:30-4:00
1178 RHODA LANE
Imagine, your own dock!! Superb 2 level family home. Over 3000 sq. ft. with magnificent views. Nearly half acre priced at $123,900. (P.S. Owner has bought). Please come and view with:
JANINE HALL
386-2911 or or 592-6826

PRACTICAL LUXURY WATERFRONT
OPEN TO VIEW SAT. 1:30-4 P.M
6691 WELCH ROAD
Its hard to find a home that is just right for casual and formal entertaining, but we have one for sale. It is 2 years old and has 3 large bedrooms, 3 bathrooms, large livingroom, entertainment size dining room, spacious kitchen opens to family room with fireplace, courtyards, patios and many extras. The family room, kitchen, dining and living rooms, master bedroom overlook the Strait of Georgia with magnificent views of San Juan Islands and Mount Baker. Top that off with 2700 sq .ft. on main plus part basement and double garage you have a luxurious home that is very practically priced at $167,500. (MLS).
RUTH or STEVE SALAGA
386-2911 or 479-5632

KNOWLES REALTY LTD.

DIFFERENT
Let me show you a home that is out of the ordinary. Tall A-Frame construction with beautiful bright living room and massive fireplace. 3 bedrooms, den, rumpus room and plenty of space on lower level for complete in-law suite. Price $84,900. (MLS 19819).
384-8101 Ken Porter 656-5235

OAK BAY, LOVELY 3 BEDROOM home with full bsmt. Access for boat and trailer in fenced backyard. Price $65,000. Phone 592-3920 or 386-6552, F. C. Hully, Real Estate, 620 View.

250 HOUSES FOR SALE

Western HOMES Ltd.
1037 Cloverdale Ave.

VIC WEST 932 Hereward

TRULY BEAUTIFUL — custom built home with 2000 sq. ft. developed. W-W carpet and thermopane throughout. 2 beautiful F.P. — 2 baths — 24x21 garage and workshop. A beauty for only $59,900. Call Ken Jensen, 386-3494 — 592-9079.

SHAWNIGAN LAKE ESTATES BIG LOTS

CUSTOM built home WITH TRULY a lovely setting L.R.-D.R. — KITCHEN across the front — 2 F.P. — 3 B.R. — W-W carpet and thermopane throughout. 11 ft. high carports — 2 baths. Owners have privileges of the Estates rec. areas. Located junction of McKean and Gregory Rds. off Renfrew. Details call Ken Jensen, 386-3494 — 592-9079.

$45,900 3 BEDROOMS SMALL LOT

Beautifully maintained, older home close to Fort-Oak Bay junction. Full basement with drive-in garage, workshop and utility area. Low, low taxes, small easy care lot. MLS 20299.
Doug Foord
386-3494 (24 hrs.)
382-6447

10 MILE POINT $139,000

Three bedrooms, three baths and 1900 sq. ft. of finished living area with a very special touch. ½ acre lot with trees and water glimpses. Two fireplaces and double garage. MLS 20426.
Terry Smollett 386-3494

GORDON HEAD $74,900

All you need in a family home, three bedrooms, two baths, finished rec room and two fireplaces. Close to all schools, buses, etc. MLS 20436.
Call Terry Smollett

FANTASTIC STARTER $46,500

Situated on a quiet street this home offers a lovely LR with fireplace, sep. dining room, cab. elect. kitchen with eating area, 2 bedrooms, 4-pce. van. bath, large utility room and separate wired garage for the handyman, mechanic, etc. LOTS of room for EXTRA vehicles on the 70x100 lot. SEE IT. MLS 19982. Phone
Wilf Cotton and Terry Eden
386-3494 (24 hrs.)

SIDNEY DELIGHT

Delightful rancher on a treed 101x110 ft. lot offering privacy and seclusion. Lge. LR with heatilator fireplace, in-line DR, cabinet electric kitchen with oddles of cupboards and famly eating area — 2 good sized bedrooms. 4-pce. bath and utility area. The interior and exterior just freshly painted. Located in Sidney. It's a real gem! Phone Wilf or Tery 386-3494 for private viewing — or call your favorite Realtor. MLS 20182. $49,900.
Wilf Cotton and Terry Eden
386-3494 (24 hrs.)

WHITTOME'S
1111 BLANSHARD 388-4271

FAMILY ROOM

Custom-built rancher in the University heights area featuring a family room off kitchen with a fireplace, formal dining room, 3 bedrooms master ensuite, 1485 sq. ft., no steps, double carport, spacious lot. MLS. $69,500.
W. MICHAELS R. JOHNSON
388-4371 (24 hr. service)

$46,700 NOW! LARGE GARAGE

Drive by 2556 SELWYN ROAD. A good starter or retirement home located in a nice and quiet area of Langford. 2 bedrooms, 20 years old, fireplace, oil furnace, large lot, 18½x24½ sep. garage and low taxes. MLS.
W. MICHAELS R. JOHNSON
388-4271 24 Hr. Service)

PRICE REDUCED Now $43,900

Ideal starter home in central location. 2 bedrooms, attractive living room with fireplace. Large kitchen eating area. Cement bsmt. Easy care lot with fruit trees and garden. To view call ANNA CHANDLER, 384-6939 or 388-4271.

J. H. WHITTOME & CO., LTD.

Bayshore realty ltd.
388-6424 1006 fort st.

North Saanich Beautiful Downey Road 3 (4) Bedrooms

Comparatively new quality construction — Spacious cedar cathedral entrance. Bright large windowed living room with stone fireplace to ceiling. Large kitchen with generous cabinets opening thru sliding doors onto sizeable sundeck. Three nice sized bedrooms with built-in vanities (in two) and an enclosed tile tub and shower. A finished fourth bedroom or activity room in full bright basement with an outside entrance —onto the large ½ acre property in a nicely treed rural area. Quality piped water. Near the beach and the sea. For children and for adults. The country, the Sea, Good schools and facilities.
REDUCED $8,000
TO $69,000
Maximum financing available as low as $5,000 cash.
Jim Cowley
388-6424 Res. 656-3675

ARE YOU TRYING TO SELL YOUR HOME?

We don't buy homes, but we do advance $ now. You repay when house is sold.
LAKEVIEW MANAGEMENT LTD.
382-0212
Agent inquiries welcome.

CENTRAL SAANICH
By owner, 18 month new home, 4 bedroom, 2½ bathrooms, 2 fireplaces, cedar family room in a beautiful culde-sac. $69,500. 652-3796.

250 HOUSES FOR SALE

WESTMONT REALTY LTD.
920 HILLSIDE
386-6796

TOWNHOUSE LOW DOWN PAYMENT

Try $4,000 down payment on this townhouse accommodation includes living room, dining room, kitchen, utility room and 2 piece bathroom on main floor. There are 3 bedrooms, storage room and a 4 piece bathroom upstairs. Stove, fridge, washer and dryer included. Priced for quick sale at $36,500. MLS 20775.
386-6796 BILL SIDHU 477-5382

NEW LISTING

This fine 3 bedroom home is only 4 years old and has a full basement with additional plumbing ready for further development and boasts a lovely pastoral scene of Xmas Hill from the rear and the Sooke Hills from the front. Located on a cul-de-sac one can enjoy the privacy a quiet street offers yet is close to schools and transportation. Full price is only $63,900. MLS 21137.
386-6796 JOHN BUNYAN 383-7777

ONE OF THE MOST UNIQUE

homes in all of Victoria! Beautifully and tastefully renovated decorated and a true experience to view. Main floor contains a living room, large dining room, modern galley kitchen, family room with wet bar, 2 piece bath. Up the open staircase you will find 2 large bedrooms and a full bath. Full basement for storage and containing modern heating system. Very secluded patio and backyard. This home is located in a commercial area so as well as offering special type of accommodation it would be readily adaptable to deluxe office space. Priced at $63,900. MLS 21138.
386-6796 JOHN BUNYAN 383-7777

LET'S MAKE A DEAL

Trade what you have as down payment on this lovely new three-bedroom home priced at $67,900. Vendor will take on older home, vacant lot, a boat or a motor home as all or part of.
386-6796 DAVE TAYLOR 384-2718

UNIVERSITY AREA

—3 bedrooms on the main floor.
—Living room with fireplace
—Rec. room, 4th bedroom and 2-piece bathroom in basement
—Central location to all levels of schools, shopping and buses.
—Hardwood floors throughout.
—Reasonably priced for quick sale at $62,900.
386-6796 BILL SIDHU 477-5382

National Trust
SINCE 1898

HERE IT IS!

SOMETHING GREAT! Yes, 2 bedrooms, lge kitchen, bathroom including shower, living room, utility room, and separate garage. This fine home was built in 1952 and is as neat as a pin. Situated on extra lge lot in the Gorge-Admirals area. Price has been reduced from a true value of $47,900 to a ridiculously low price of $44,900. Don't waste time on this one. The owner has bought another home and is anxious to sell.
LARRY LINEHAM
595-2961 OFF. RES. 595-0134

1920 STANLEY AVE.

Possible revenue property. With very little alteration this 2-bedroom on the main and already one bedroom with possible 2nd on the lower level which has a 9ft. ceiling, bathroom and includes its own private entrance. There is also a separate 12x20 garage, nicely landscaped easy-care lot in front with fruit trees and garden area in back yard. ML 20143. To view call
LARRY LINEHAM
595-2961 OFF. RES. 595-0134

LOOK AT THIS

Yes 2 bedrooms, living room, kitchen and bathroom on a small corner lot. Because this house has no foundation the vendor will sell by an agreement for sale with a reasonable down payment at an interest rate of 11%. Priced to sell at $29,900. ML 20084. Call:
LARRY LINEHAM
595-2961 OFF. Res. 595-0134

NEED SPACE AND SECLUSION

Well here is an ideal location to have both, and space for extra parkinig. Attractive three bedroom rancher on two lots, almost one acre. Sunken living room with heatilator fireplace, dining room overlooks living room and both panelled with rich looking wood. Country size kitchen, vanity bathroom and two-piece bath in utility room. Zone controlled, hot water heat. All this offered at $87,900 and owners will consider offers. MLS 19920. To view, call:
DON CLARK
479-7161 OFF . RES. 592-6651

Open House
SAT. 11:00-5:00
1690 KNIGHT AVE.

—Close to desirable services and facilities, vacant for your immediate possession.
—Three bedrooms on main floor, in-law suite on lower level.
—Landscaped lot with vegetable garden space in rear yard.
Pirce: $69,900. Clear Title.
ENA OR KELLY NEMETH
595-2961 OFF. OFF. 479-7161

Modern Colonial Owner Must Sell IMMEDIATE

Check the features of this 1 year old custom built home and then call to view.
—Stately pillars and veranda with white siding and brick.
—Wood sash windows.
—2 car garage.
—Large country kitchen and family room with sea views.
—Master bedroom ensuite and french doors to balcony.
—Rec. room 26x14 with bar and patio doors.
—36x18 ft. pool with patio area.
—2300 sq. ft. finished area with room for future development.
—Half acre lot.
These are some features of this elegant property. Owner is asking $126,900 but has said.
"WILL LOOK AT ANY OFFER".
Courtesy to all Realtors
ROBERT HAMILTON
386-2911 or 656-4692
Homefinders, Wall & Redekop

CASH

We will take your home in trade and pay you in cash for the extra equity. We have home for sale new and used from $49,900 to $81,900. Best financing possible, N.H.A. or conventional. One year warranty on Kasapi built homes. Leave your qualifications to us. Costs you nothing to find out. You may gain a lot. KASAPI Constr. Co. Ltd. 538 Dupplin Rd. Ph. 386-6191 anytime.

RETIREMENT OR STARTER, immaculate 5-year-old house, 2 bedroom, no basement, large kitchen, cosy living room on dead-end street. $48,500. 384-0077.

250 HOUSES FOR SALE

VR. Victoria Realty LTD
386-3585

GORDON HEAD 1732 KENMORE

—Brand New
—3 Bedrooms
—Triple Plumbing
—2 Fireplaces
—Very Lge. Living Rm.
—Wall-to-Wall Throughout
—Hucker Built
—Excellent Buy
—$64,900
For more information please call Colin Munro, 386-3585.

SHOP & HOME

This 3-bedroom older rancher has a terrific family room featuring a full wall of beautiful used brick including the fireplace (with built-in BBQ). A 27x18x8 foot above the ground filtered pool, plus a 30x19 workshop with a 12x26x14 garage attached. All this located on approximately ½ acre of land with rezoning possibilities. $89,500. Jack Lidstone, 477-9262 or Vaughn Thompson, 658-85411, office 386-3585 anytime. MLS.

BRENTWOOD BAY 3 BDRMS., 2 BATHS

Quality Hucker-built 2-year-old home situated within 3 blocks of the village. Grand 10x11 foyer entrance to the bright living room, with panelled feature wall and brick fireplace, "L" dining room, spacious kitchen with excellent eating area. Master bedroom 2-pce. en suite. Full, bright daylight basement with roughed-in plumbing for 3rd bath. Carport handy to all amenities, only 5 blks. to the Elementary School. Priced right at $61,500. New MLS. Phone Morris Lund, 386-3585 anytime, or Res. 479-6688.

ESQUIMALT 3 BDRM. STRATA DUPLEX, $49,500

Only 9 months old and still gleaming like new. Convenient kitchen with lots of richly grained cabinets and counter space and provision for dishwasher. Spacious living room, dining room and 2-Pce. bath on the main, 3 choice bedrms. up and 4 pce. bath. Full cement basement with partially panelled rec. room and full laundry room facilities, lots of parking. Excellent neighbours. Just imagine this near new accommodation for such a low price. Phone Morris Lund, 386-3585 anytime, Res. 479-6688.

6 BRAND NEW HOMES MILLSTREAM & TREANOR RD.

—Hucker Built
—Large Rural Lots
—Close to schools
—3 Bedrooms
—double plumbing
—w-w carpet thruout
—Full basements
—Probably the best buys on todays market.
Priced from $57,900-$58,900. For more information please call Colin Munro, Bruce Champion 386-3585.

OPEN HOUSE FRI. & SAT. 2-4:30 3806 MILDRED

A quiet location off Burnside near Wilkinson. Well kept with 2½ bedrooms and full basement. Bright living room with F.P. Nice kitchen with dining area. Tidy lot with sep. garage. Vacant. See inside! Just listed, asking $48,500. Colin Munro or Leo VanDyk, 386-3585.

ESQUIMALT 2 NEW HOMES

Off Craigflower, near the Gorge. Nearing completion, you could be settled by Christmas! Both are spacious, quality built with shelter for 2 cars. Asking $76,500 and $82,500, trades considered. For details call Leo Van Dyk, 386-3585, 479-6264.

Whyte & Gower
Oak Bay Properties Ltd.
2227 Oak Bay Ave.
592-2407

MULTIPLE CHOICE CADBORO BAY

Where can you find a house with so many possibilities. The lower level is ideal for an office, beauty salon or any other one man business you can think of. Also easily converted into in-law accomodation or nest for the young attending University just one mile away. Upper level has large living and dining room in line, picture window, fireplace. 3 bdrms 1½ baths, large kitchen with stove and fridge. Lower level has recreation room ½ bath, utility with washer and dryer plus 2 offices.
Wide beautiful lot, double carport plus extra parking, secluded backyard with lots of fruit trees. Location for business is terrific, few steps to bus stop and close to beach, shops and elementary schools. Priced at $75,000. For viewing call LORETTA HORGARTH 592-3537 or 592-2407.

TOP QUALITY

IMMACULATE 7 year old 3 bdrm. home, ideal for retirement, family or in-law development. Located on cul-de-sac, close to schools and transport. In area of comparable homes. Featuring oak floors, plaster, louvered doors and modern appliances. Price $75,500 call ART BEDFORD 592-2090 or 592-2407 anytime.

A PARADOX

South Oak Bay and $65,900 generally don't go together, but in this instance you get both; PLUS a formal dining room with unpainted beams, leaded bay windows, 2 bathrooms, 3 airy bedrooms, full basement and a secluded location only a block from the Marina and Windsor Park. What else can I say? For appointment to view WENDY TRAIL 595-3529 or 592-2407 anytime. (MLS 20898).

PACE Properties Ltd.
1640 Oak Bay Ave. 595-2413

TEN MILE POINT

A home for the professional person with a family who enjoy privacy and contemporary architecture in a top quality location.
This is an exciting house, full of unusual and luxurious features. Imagine the convenience of four large bedrooms, den, music room, games or recreation area, then add to this the pleasure of owning a home with skylights, wet bar, thermo windows and SEAVIEW.
A long winding driveway ensures your privacy and the satisfaction of ownership will lift your spirit. Call me now to view this fine home. MLS
595-2413 BRIAN HIGGINS 658-8402

METCHOSIN By Owner

2 Acres pasture — bottomland — fenced. Quality built, 1,248 sq. ft. home, over 2,400 sq. ft. fin. living area. Extra insulation throughout.
—2½ baths
—2 Fireplaces heatilator up.
—W-W luxury carpets throughout.
—Large double carport.
—Wrap around sundeck.
—18x22 Rec. Room — Wet Bar.
—3-Bedroom up 2 down.
Below replacement cost at $87500. 478-3160.

250 HOUSES FOR SALE

Montreal Trust

First Offering OPEN HOUSE

SAT. AFTERNOON
1870 PENSHURST
Have you dreamed of a 4-B.R. plus den (of 5 B.R.s) on main floor for perfect young family living. Come and enjoy this well-planned spacious but functional family home. Yes, it has sufficient 2 extra half baths. High bright rec. room space. For outdoor living sundeck enclosed patio and separate heated workshop. Properly priced at $79,900. MLS.
386-2111 ROY KAISER 477-6813

Elegant Seclusion

Describes this home located in a beautiful residential area shelter by Oak trees yet off the busy streets. 2 B.R.s main and 1 down. Liv. room with open fireplace plus separate spacious din. room, Oak floor. If you derive peace and quiet yet wish to live in the city, view this home, asking $69,500. MLS.
386-2111 D. BECKNER 477-4994
386-2111 DAVE ROSTRUP 595-1738

OPEN HOUSE Everyday 1:30-4:00 1014 St. Patrick

Large character home, 4 B.R.s, din. room, modern kitchen, much more, only $75,900.
JEANNIE or MURRAY LUCAS
386-2111 477-1342

NORTH OAK BAY University Area

PRICE REDUCED TO $89,900
The vendors of this lovely family home have purchased a condo, and are anxious to sell their 16-yr.-old, 3-level split, which is fully fenced, completely private, large back garden. If you need a good-sized home, with a large fam. room, den, 3 B.R.s, plus 2½ baths and many extras, you should view this MLS home with:
A. D. WHEELER
386-2111 477-4789

SIDNEY Homes to View

1. HOME PLUS SWIMMING POOL. Situated on quiet street. 1224 sq. ft. on main floor. Consisting of 3 B.R.s, liv. room with floor-to-ceiling stone fplace. Separate din. room. Fam. kitchen and 1½ bath. Lower level has large entrance. 4th B.R., 3-pce. bath and R.I. rec. room. asking $65,000.

ROBERTS BAY AREA
2. Older home on large 90x100 lot surrounded by high hedges for complete seclusion. Liv. room with fplace. Bright cheery din. room, in-line with kitchen. 2 B.R.s. Basement has rec. room for a 9'x15' workshop. Price $52,900. MLS. No. 20943.

$45,500
3. Great starter or retirement, no-step bungalow. 3 B.R. or 2 B.R. and family room. Laundry off kitchen. Well kept older home with mature garden. See it today. MLS 20993.

4. 2208 Henry Avenue. Family home with in-law suite on lower level. Top floor consists of 3 B.R.s, 4-pce. bath, liv. room with fplace, din. room with sliding glass doors to patio and attractive kitchen. Well landscaped corner lot, 1 block to elementary school, 3 blocks to shopping. Priced to sell at $59,900.

5. NEW ON MARKET. One yr. old home at 2220 James White Blvd. No waste space in this home. Main floor consists of 2 southern exposure. Lower floor has 2 B.R.s or 1-B.R. and den. R.I. fam. room, laundry and 2-pce. bath and two storage areas. Just $59,000. MLS 20334.

6. Drive by 10319 Gabriola Place. Custom-built home in area of new homes. 3 B.R.s up, 2 down, 2 baths and roughed-in plumbing for 3rd. Roughed in rec. room with fplace. Large kitchen with eating nook. Din. room with doors leading to sundeck. Top quality carpeting throughout. Exceptionally well-built home. For appt. to view: MLS 20038.
DARLENE PEDERSEN
656-3924 656-1881

ORCHARD HOUSE $29,500

Lovely 1 BR unit located on the corner to allow excellent views. Large assumable mortgage at 10%. Owner has tastefully redecorated liv. room and bathroom. To view, please call:
386-2111 DAVE ROSTRUP 595-1738

SINCE 1887
Pemberton, Holmes Ltd.
1000 Gov't. St. 384-8124

2777 BENSON PLACE OPEN HOUSE

SAT. 27 NOV. 2-4 P.M.
(OFF TUDOR AVE. 10-MILE PT.)
Here is a situation that could be profitable to some lucky buyer. This property MUST BE SOLD as owner is moving to USA. The residence is a large 4-5 bedroom rancher in a ½ acre parklike setink, an ideal home for a family wih small children. All offers to the listed price of $99,500 will have serious consideration. For prior inspection just call
384-8124 MR. GREENE 385-0795
MLS 19865

$69,500 HOME PLUS REVENUE

VIEWS, VIEWS, VIEWS
Outstanding opportunity here. Legal two-storey duplex close to Royal Road's College with panoramic views of city, straits, Olymics and Mt. Baker. House level consists 1,000 sq. ft. one bedroom suite, upper level is super, 1000 sq. ft. 3 good Br's, large living room and separate dining room Situated on large choice lot. exclusively listed with us. Call: DOUGLAS ORR 477-5649.

$52,500

Nice home in McKenzie area on good sized lot. Three bedrooms, or two and dining room, rec room down, two FP, lots of space, absentee owner, must sell. DOUGLAS ORR 477-5649.

LANSDOWNE Properties Ltd

OPEN HOUSE WED. to FRI.
2-4:30 P.M.

590 BARAN PLACE, off Carey Road, is just minutes from Town and Country Shopping Centre. This 3 bedroom home has a completely developed full height basement, featuring large rec room with bar, in spanish decor. Hurry out. Vendor open to offers on $59,900. MLS. ADELLA ZARFT 478-9607 or 592-2431.

GORDON HEAD BY OWNER
1900 sq. ft. plus full basement, $89,500. Principals only. 477-8736.

C.N. MONTAGUE CO. LTD.
Sales Consultation, Rentals
1028 Blanshard St. — 384-9318.

250 HOUSES FOR SALE

Castle Properties Ltd.

PERFECT RETIREMENT

2 bedroom full basement, easy care lot. Drive in Garage — On no-through street. New listing at $44,900. Quickly call Irene Dalziel 385-6164 or 477-6380.

3715 TILLICUM $49,900

Roomy, 3-bedroom, no-step home. Big living room with F.P. and two-year-old W.W. Excellent kitchen with eating area and utility room off. 3 big bedrooms. Carport. Call Ole Knudskov, 598-2461 or 386-6164.

$39,900!

Two bedrooms and a full basement. Good roof, wiring and plumbing, large lot. Ben Greig 598-3105 or 386-6164.

CUTE and COSY

Two bedrooms, large modern kitchen. Close to Gorge Vale Golf Club. Part basement, lots of storage. Fully fenced. Only $44,900. Quickly. Call Irene Dalziel 477-6380 or 386-6164.

LOW DOWN PAYMENT

Solid 2-Bdrm with full bsmt. on a well groomed 50x150 lot. A good investment for the 1st home buyer. View with LYLE MARRINGTON, 383-0251 or RICK O'KANE, 479-5533. Then make us an offer. Castle Properties Ltd., 386-6164.

10 MONTHS OLD $59,900

Located on a quiet cul-de-sac in Saanich within the 4 mile circle, this 3 bedroom full basement home is priced to sell quickly. MLS 18701. For more information or an appt. to view, Call Bob Kohlruss 386-6164 or 658-8360.

IN THE TREES $55,900

Newly listed 17-yr.-old home situated on a large treed lot on a quiet cul-de-sac. This immaculate home features a through hall plan with 2 bdrms on the main floor, large rec room in the full high bsmt, drive-in garage, huge partly covered sundeck and more. MLS. For more info or an appt to view, call Chris Greig 385-6164 or 478-5953.

DECK THIS HALL

Use 1200 sq. ft. of superior hardwood flooring for BALLET or GYMNASTICS. Small kitchen and office and loft (ideal for projectionist) plus 2 washrooms could make this advantageous for COMMUNITY MEETINGS or INSTRUCTIONAL SERVICES. On the market at $49,000 and in fine location near transportation. Call RUBY REID at 386-6164.

ROYAL OAK MINI FARM

1.7 acres of rich land plus a solid 25-year-old 3-bedroom home with full bsmt. and separate garage and greenhouse. Everything is nicely set up for growing or could be an easy conversion for horses. Reasonably priced at $79,900. For an app't to view. Call Chris Greig, 386-6164 or 478-5953. New MLS.

"ROSE GARDEN DISTRICT"

Exclusive design for the executive that likes to entertain. Over 3,000 sq. ft of new home featuring a dining room with a fireplace, a huge living room with a fireplace also (will accommodate a grand piano easily). Huge master bathroom with full ensuite and gold-plated fixtures. 3 lovely large bedrooms as well as a family room up and full bath. ½ acre of land in Queenswood. "Extremely" good financing available.

"DESIGNED FOR LIVING" "NEAT AS A PIN"

This 3-bedroom home in Brentwood is in excellent shape and just over a year old. The yard is large with extra parking for boats, campers, etc. 2 bedrooms up plus a 2-pce bath, utility, family room (not quite finished) and an extra extra large 3rd bedroom down. Owners are transferred and must give up this charmer. There is no fireplace, but a huge covered sundeck compensates for it. Priced to sell QUICKLY at $59,900.

WE NEED HELP! "2 OF US NEED T.L.C."

Both of us are too large and too much work for our owners. I'm a 5-way split and need lots of paint and carpet, but I'm 2200 sq. ft. with 2 full baths, post and beam and "4" bedrooms on a large lot in Glanford area. I have a nice view of the Sooke hills and I have a beautiful fireplace and large family room. My owner has been sick and now I am. Please come and see me (priced at only $64,900).

Now it is my turn. I'm a 30-year-old Colonial home also on a lovely extra large lot with lots of trees. I'm on Wende Rd. between Cedar Hill and McKenzie and no-one can find me. I have 3 super large bedrooms. Utility area with washer and dryer, kitchen with fridge and stove. Separate dining room and a fireplace in my living room. My walls need paint but my construction is good. I have a new roof and eaves. Help me!!

"KISS THE LANDLORD GOODBYE"

Lovely 3 bedroom full basement townhouse with a fireplace in Gordon Head. You can be in for Christmas. A charm to show. Extra large unit with privacy. 2 sundecks. 1½ baths. 2 parking spaces and your own fenced yard. Pool, sauna and rec room available. Owners have purchased and will be moving by Dec. 15, 1976. Priced to sell at $55,000. Try and beat it!
SUE WARKE OWENS 479-7725
CONNIE WEYLER 592-1961
CASTLE PROPERTIES 386-6164

FAIRFIELD $42,500

3 bedroom, very clean, 2-storey home, close to everything. Copper plumbing, updated wiring, part basement. Estate sale. Priced to sell fast. Call Gerry Finnigan 383-4739 or 386-6144 (24 hrs.). New MLS.

FAIRFIELD

Call to see this well constructed full basement home. 1250 sq. ft. on main plus room for more development. Lot 60x120, separate garage. MLS. Hazel Campbell 386-6164 or 592-0632 anytime.

IN-BEFORE XMAS

That's Right! At $46,500 this three bedrm. full bsmt home has to be a seasonal bargain. If you act quickly you could be spending your Christmas here! Low down payment to qualified purchasers. MLS. For information please call Bob Kohlruss 658-8360 or 386-6164.

ESQUIMALT

Spotless two bedroom, no basement in high location. Carport, nice patio completely up-to-date. Only $44,900. Ben Greig, 598-3105 or 386-6164.

5 BDRMS. $54,900

Solid older home in convenient area. Over 1500 sq. ft. with a full bsmt. All utilities have been updated. For more information call RICK O'KANE, 479-5533 or LYLE MARRINGTON, 383-0251. Castle Properties Ltd., 386-6164.

SWAN LAKE $39,900

Solid 2-bedroom home tucked away off the road offering semi-seclusion with the convenience of being close to town. All utilities updated and recently re-roofed. MLS. Call Chris Greig 386-6164 or 478-5953.

RANCHER $55,900

This Large 2 bdrm. home is located on a 75x100 lovely corner lot and in quiet area of fine homes. Other features include: shake roof, H.W. floors, Double Driveway and Carport. Just listed and won't last. To view phone RICK O'KANE 479-5533 or LYLE MARRINGTON 383-0251 Office 386-6164.

250 HOUSES FOR SALE

Castle Properties Ltd.

INSKIP $47,900

If you need 3 bedrooms and a nice home with a fireplace, utility room and a good modern kitchen, perhaps you should check this one out. Separate garage-workshop and nice patio. For more information call IRENE DALZIEL 477-6380 or TOM RAIG at 386-6164 or 385-1606.

OAK BAY $75,000

Immaculate 2-bedroom plus den on full basement, with big family sized kitchen, separate dining room. Fine oak floors, leaded glass doors. 75x119 Lot with high hedges providing privacy in back yard. New, exclusive with Ole Knudskov, 598-2461 or 386-6164.

MARIGOLD $52,900

Newly listed 3-bedroom full-basement home offering many features. Sweeping views from the sun porch, all utilities updated, fully fenced backyard. The home is as clean as a new pin inside price range, this one shouldn't be and out. If you're looking in this missed. MLS. View with Chris Greig, 386-6164 or 478-5953.

Wall & Redekop Homefinders Realty Ltd.

GLANFORD $67,500

Charming, modern, warm, comfortable. Split level home on large 70x186 ft. secluded lot with trees, trees, trees. Wide open living room with brick corner fireplace. Executive size dining room with patio doors leading to large patio and fountain. White shag carpeting over hardwood floors. Ample size kitchen with utility room off. Large master bedroom in off white shag. 2 regular size bedrooms; 4-pce. bathroom. Large rec. room down. Wall-to-wall carpeting. Loads of storage space. Carport. Tool shed and greenhouse. To view phone as below or see this home Saturday from 1:30-4 P.M. Thank You.

$92,000 TEN-MILE POINT

Beautiful 10-Mile-Point and terrific view from this warm home across the waters. Immaculately kept. Large LR and fireplace; dining area; large kitchen newly refurbished; 2 large comfortable bedrooms on main floor, 1 in basement and newly completed den. Drive-in garage and lovely grounds. To view please call anytime.

$42,500 or ???

Nice little 2-bedroom home on corner lot. Needs care as owners away. No basement but has double garage.

DUPLEX $58,500

Up and down. Top suite has living room, bedroom, kitchen, and bathroom. Rents at $185.00. Main floor has living room, 3 bedrooms, kitchen and 4-pce. bathroom. Full basement but low ceiling only 6 ft. Double garage and corner lot.
HAROLD BARBER 386-2911 or 479-6479

DISTRESS SALE

The builder MUST SELL this brand new home and will consider all offers. Call now as you may be pleasantly surprised. Features include 3 bdrms; 2 fireplaces; 3 sets of plumbing; kitchen with eating area. Hot water heating, etc. MLS. Now asking $73,500. Make an offer! Phone:
POLLY HIGGINS 386-2911 or 382-4111

FAMILY SIZE $39,500

Large, family accommodation at a reasonable price. 3 bedrooms, diningroom, laundry area and sundeck. Hurry to see it with
CURT SHUBROOK 386-2911 or 477-4586

$5000 DOWN

Could make you the owner of this attractive ½ Strata-titled duplex. Less than 1 yr. old — 2 brs. — large L.R. — 4 appliances. Check this for value at $40,900. MLS. Ask about the monthly payments.
HAZEL or NORMA 386-2911

TWO HUNDRED FIFTY

OPEN HOUSE
422 Lynnfield Cresc.
SAT. 1:30-4:30 P.M.

Fine new Cape Cod type home located on quiet cul-de-sac off Cedar Glen Rd. Spacious living rm. with floor to ceiling fireplace. Full dining rm. Large family rm. with fireplace. 4 bedrms plus 19x16 playrm., 3 bathrms. Thermopane windows. Double garage. Fully landscaped. This home was custom built by master builder. Decor and workmanship are superb. 2,650 sq. ft. of luxury living. Price $127,000.
C. H. Holland Real Estate
620 View. 386-1616 or 592-9784

Century 21 MAYFAIR REALTY Mayfair Centre 386-2955

NEW! NEW!

Why settle for less! We have several quality built new homes now completed and ready for viewing. All have 3 bedrooms, luxury kitchens, plus many new features. Full basements can be easily developed. Situated in beautiful and convenient area of Gordon Head. Trades considered and offers invited. MLS. Prices from $69,900 to $114,500. GEORGE PARSONS, 386-2955 or 658-8968.

TREMENDOUS

A tremendous family home in an exclusive area close in. Home is just 4 years old and has been tastefully developed. Four large bedrooms, master with ensuite and balcony. DR with sundeck off, LR with Rosewood feature wall and brick FP. Quality carpets and flooring throughout. Super lower level with 25x19½ cedar finished family room an bar. Much more. Lot size ½ acre. Full price $75,000. MLS 20173. PETER SYKES, 386-2955 or 382-3216.

SIDNEY

5-year-old 3-bedroom house on quiet street, sundeck, fenced yard backing onto park. $54,000. 656-6270.

A.H.O.P.

8 per cent mortgage, $1000 down with government grant if you buy before Dec. 1. 3 bedrooms in Colwood, $45,000. 652-2401.

RETIREMENT OR STARTER

Immaculate 5-year-old house. 2 bedrooms, large kitchen area, cozy living room. No basement. Located on dead end street, $49,900. Phone 384-0077.

NEW HOMES

3 bedrooms from $59,500, in town and Colwood. Buy direct from builder, financing arranged. 478-4749.

OAK BAY — BY OWNER

Older two-bedroom, close to all amenities, good terms, possible holding. $47,500. 598-4367.

BY OWNER

Quality home in Gordon Head, 4 bedrooms, 2½ baths, phone 477-5172, principals only please.

LOW DOWNPAYMENT

Strata duplex 3 bedrooms each side, storage area, patios, carport and other extras. $43,250. 478-6156.

FAIRFIELD, BY OWNER, 2-BEDroom home, full basement, large lot. $67,000. 598-7517.

250 HOUSES FOR SALE

mann
T. L. Mann and Associates Ltd.

NEW HOMES FROM $62,750

ASK ABOUT OUR GUARANTEED SALE TRADE-IN PLAN OF YOUR PRESENT HOUSE!
LEEDS PLACE SUBDIVISION HAS ALL 3 BDRM., QUALITY FAMILY HOMES — SOME LANDSCAPED AND FENCED. MANY EXTRAS AND VARIETIES OF STYLES AND FLOOR PLANS TO SUIT YOU. NO THRU STREETS. 3 CUL-DE-SACS. 2½ ACRES OF PARKLAND.
VISIT OUR FURNISHED DISPLAY HOUSE OPEN WEEKDAYS 'TIL 8 P.M., SATURDAYS 10 TO 5 P.M.
LOCATED OFF LODGE AVE. BETWEEN SAANICH RD. AND QUADRA ST.
AT THESE PRICES IT PAYS TO MAKE AN OFFER. FULL FINANCING AVAILABLE TO QUALIFIED PURCHASERS. MLS.
OFFICE 598-5144
FOR FURTHER INFORMATION LISTEN TO CKDA 1220

FAIRFIELD!!

Looking for a 2 or 3 bdrm. home in an excellent location close to the ocean and Beacon Hill Park? This character home includes large living room with fireplace and separate dining room with window seat. Drive by 70 Moss St. Priced for fast sale at only $56,900.
GERRY MARTIN
Bus. 598-5144 Res. 477-7050

SECLUDED!!

What a great location for a retirement home. This 2-bdrm. beauty is in Cadboro Bay, ½ block from the ocean on a large lot with mature shrubs and flowers. Only $69,900. New MLS.
GERRY MARTIN
Bus. 598-5144 Res. 477-7050

NO MONEY?

But hate to rent. I have a 4-bdrm. starter home for only $36,900. Lots of room for everybody, even the dog. No down payment to qualified purchasers.
GERRY MARTIN
Bus. 598-5144 Res. 477-7050

Brown Bros. on Blanshard
"People Helping People"

UNIVERSITY AREA

Newly listed only 8 months old, built by owners who now have other plans. Fully developed 3 bdrms on main floor — master bdrm has 3-pce. ensuite with shower, floor-to-ceiling fireplace in LR, sep. dining rm. Large kitchen with sundeck off. In-law accommodation down has LR with floor-to-ceiling fireplace, kitchen, 3-pce. bath, one bdrm and den. Drive-in garage. Attractive exterior has stucco, ranch panel and brick fenced and landscaped grounds. $75,900 with terms.
REG SCHUMAKER
598-2333 or 385-8771 (anytime)

HANDY HOUSE

Close to city bus line, shopping and Oak Bay Jr. and Sr. Sec. schools. This two bdrm bungalow, in good condition, is priced to sell at $47,500.
Just Listed
JIM McNAUGHT
592-0285 or 385-8771 (anytime)

Engineered Homes

YOUR LAST CHANCE

TO GET A LOW INTEREST B.C. 2ND. MORTGAGE. NOV. 30, 76 IS THE DEADLINE.

JUST 14 HOMES LEFT IN NORTHRIDGE TERRACE
Priced from $70,700 to $79,700. Your last chance to own a new Engineered Home in this desirable area. A high location with views and trees. Just 10 minutes from downtown Victoria.
Follow the orange signs off Vanalman Avenue to our
SHOW HOME
OPEN FOR INSPECTION
3-8 p.m. Weekdays
10 a.m.-4 p.m. Sat. and Sun.
Call Anytime
Harry Atkey 598-1737 Or Ron Cherwaty 479-4949

Engineered Homes
385-6211 or SHOW HOME 479-2611

Century 21 REAL ESTATE PRINCIPAL PROPERTIES 4088 SHELBOURNE 477-9514

OPEN HOUSE 2066 FREDERICK NORRIS SAT. 1:30-4:00

YOU'LL LIKE BOTH THE EXTERIOR and the interior of this spacious executive family-type home. Located amongst the oaks in Oak Bay's beautiful University area.
$98,500
PLEASE CALL:
MARGUERITE HOBBS
TED HOBBS
Bus. 477-9514 477-4043 Res.

SEABOARD PROPERTIES LTD.
7173 WEST SAANICH RD.
BRENTWOOD BAY 652-1141

DON'T MISS THIS ONE

Located in the Lakehill area. This home offers over 1500 sq. ft. of finished accommodation. It has a 126x80 beautifully landscaped lot. Mature trees and shrubs. 3 or 4 Bedrooms. 1½ baths, family room and utility room. Good quality carpets. Only $59,900 MLS. Tom Evans 652-2620.

VALUE $63,900
GARDENER'S PARADISE

Here's the pick of the crop!! Built in '69 on a big beautiful corner lot with three bedrooms on the main floor. Plus one bedroom and recreation room on lower level. If you're looking for a home with affordable terms and solid comfort, see this one off North Quadra at
840 BECKWITH
OPEN THURS.-FRI. 2-4
BOWDEN REALTY LTD.

3-BEDROOM MODULAR HOME, needs wiring, insulation, plaster and lot. Kitchen cabinets and vanity included. $5800, presently on Cadillac Ave. 479-9155.

HOUSES FOR SALE

Green Acres

3½ Percent
Exclusive Residential

HENDERSON REALTY LTD.
385-9741 (anytime)

OPEN HOUSE FRI. and SAT. 1 - 4

See this gleaming bungalow offering living room with fireplace, dining area, lovely kitchen, and 2 large bedrooms, on the main with 2 more bedrooms in the full basement. New wall to wall carpet throughout. Excellent Foul Bay-Richmond location. Very well priced at $54,900. New MLS. Call RANDY COLBERT 385-9741, or 479-5932.

PARADE OF GORDON HEAD OPEN HOUSE FRI., SAT., 2-4:30 P.M.

All architect designed, large homes with finished basements and many, many deluxe features including master 3-piece ensuites, expensive solid wood kitchen cabinets, big rec rooms, extra family rooms and more.
4403 Tyndall, $79,250 — 2450 sq. ft. finished.
4405 Tyndall, $86,250 — 2417 sq. ft. finished.
4407 Tyndall, $84,250 — 2180 sq. ft. finished.
2003 Cas Marcia, $98,500 — 2558 sq. ft. finished.
For exclusive views of these four homes and more under construction call:
BOB LANGTON 595-2067
BILL McCARTER 592-3972
LORNE PEASLAND 385-2026
BOB GIBSON 658-5153

ALL PRICED TO SELL BEAUTIFUL MOUNT DOUG

4 Bedrooms, living room with fireplace, kitchen has eating area. Large, very attractive lot. Big family room, wrap around sundeck. Priced at only $67,500.
LORNE PEASLAND 385-2026
BOB LANGTON 595-2067

SPECTRUM SCHOOL $64,500

Just off Burnside on 10,000 sq. ft. lot. Very nice 4-bedroom home with very attractive kitchen with eating area and good sized dining room. Lots of parking. Fridge, stove, washer, dryer and freezer included.
LORNE PEASLAND 385-2026
BOB LANGTON 595-2067

NEW 2,450 SQ. FT.

SOUTH OAK BAY — Architect designed family home. Located on a quiet street, 3 large bedrooms, plus den or 4th bedroom. Hardwood floor through hall and quality carpet throughout. Formal family-size dining room. Bright kitchen with eating area plus large family room and second fireplace and wet bar. Many extras, such as lots of woodwork, quality light fixtures, heavy shake roof are just few of many features in this fine home. Crafted by master craftsmen. Priced to sell at $99,500. Call FRED G. CARVER 595-8664 or 385-9741.

1800 SQ. FT. FINISHED ONLY $63,900

Brand new with built in dishwasher, thermopane windows, heatilator fireplace, landscaped, area of new homes, 3 bedrooms, 3 bathrooms, rec. room, family room and more. MLS 20965 Don't miss this one, call BUD HUDSON 385-9741, 479-3849.

UNIVERSITY ONLY $49,900

1260 sq. ft., living room with fireplace, dining room, large bright kitchen with eating area, 2 huge bedrooms, full basement, double carport, 3 year young immaculate end unit townhouse. Excellent value, MLS 20713. BUD HUDSON 385-9741, or 479-3849.

GLANFORD $55,900

Lovely, spotlessly maintained, modern 3 bedroom full basement home. Living room, dining room and beautiful kitchen with eating area. Sundeck. Excellent large fenced yard. All this in a quiet residential area. Priced to sell at only $55,900. MLS Call RANDY COLBERT 385-9741, or 479-5932.

BUILD OR BUY BUT DO NOT MISS $5000 at 8¾% INT.

The B.C. 2nd mortgage expires Nov. 30th, 1976. Apply it to any of our new homes or we build you one on our lot or yours. Reasonable prices, financing and terms. (We take trades). Kasapi Const. Ph. 386-6191 anytime.

LANDMARK PROPERTIES LTD.
203—895 FORT ST. 386-6762

SIDNEY

3-bedroom home, with full basement and suite. $58,000. 656-5284.

CHAMPION REALTY LTD.
For Appraisals and Consultation.
813 Fort Street 388-4477

FOR SALE BY OWNER OAK Bay area, 3 bedroom, no step home. $56,900. 598-4436 after 5 p.m.

253 COUNTRY HOMES and PROPERTIES

36.39 ACRES $164,900

Close by Prospect Lake, only six miles from downtown. This spectacular property affords the finest in country living. Panoramic views, treed seclusion and a solid contemporary 4-bedroom 2-storey home with a great deal of potential for your personal taste. MLS. To view this fine property call: Glenn Nicholls 598-7689. Lansdowne Properties Ltd. 592-2431.

LOOK TO THE FUTURE

On 11.78 acres of arable land, mostly cleared, with 350 young fruit tres, while your family enjoys over 3,000 sq. ft. of living space in this custom built 4-yr.-old home. A beautiful family room with glass doors leading to a covered balcony, a large sauna w-shower and w.c. are just a few features of this well-kept home. View by appointment with:
477-1841 VALERIE STRETCH
477-6770
BLOCK BROS. REALTY LTD.

RARE MANSION

Most unusual 3400 sq. ft., 5 bedroom, 3 bath character residence on 2 legal lots. (.85 acres) in South West Saanich. Beamed ceilings, leaded glass, 2 fireplaces, conservatory, billiard room, 2 garages, workshop, fruit trees and the seclusion. First reasonable offer on $115,000 will be accepted. BRIAN RIPLEY 598-5643 or 592-2431 Lansdowne Properties.

HOUSE HUNTING?

If so, call me. I've got several listings of new homes, some completed, some you can still choose carpets. Price ranges from $45,500 to $54,900. If they don't turn you on, I'll work on it until I find one that does. Call me anytime. Bill Kozak at 386-6164, Castle Properties Ltd. or 386-6611 Loc. 243.

GOIN' HOME

Country roads and trees. Fields and fences. Get away with it all in this "perfect spot" near Ardmore. Quiet and seclusion, 2-BR. plus. Full basmt., on one acre. Only $78,000.
477-1841 JACK GRANT 477-8172
BLOCK BROS. REALTY LTD.

GORDON HULME LTD.
SIDNEY-SAANICH PENINSULA
656-1154 2444 Beacon Ave.

SAANICH PENINSULA PROPERTIES
For all real estate requirements
2354 Beacon Ave., Sidney. 656-4000

2 ACRES NEAR ROYAL OAK with 3, 4-bedroom house. 479-5272.

SHAWNIGAN LAKE RECREAtional lot by owner. Well treed seclusion with easy access to lake. $7,500. 598-8518.

253 COUNTRY HOMES AND PROPERTIES

SHAWNIGAN REALTY LTD.
Shawnigan Lake 743-5311

NOTICE

Saturday 1-4 the office of SHAWNIGAN REALTY will be open for real estate business so that we may show you a large variety of homes that you can afford. Already about half the wage earners in Shawnigan Lake work in Victoria.

$13,900 — MOBILE HOME
2 bedrms., 12x60 landscaped lot. Adult section of Cedar Creek, Mill Bay. Fantastic set-up for the price. Contact us about financing.

$49,500 — CEDAR BUNGALOW
3-bdrms., 2 bathrms., 1194 sq. ft. on ½ acre in Mill Bay. Offers please. 2 years old.

$63,980 — 5 BEDROOMS
1 year old, 2 levels professionally finished. In the Shawnigan Village.

$63,900 — DUPLEX SXS
Two 2-bdrm. suites, absolutely superior. Mill Bay. Glimpse of ocean. 1 year old.

$79,900 — LAKEVIEW
Executive home, 2400 sq. ft. of quality, 6 bedrms., 3 bathrms. Shawnigan Village.

743-5311 J. Ettema 743-2607
743-5311 M. Malbon 743-5145
Phone Collect

North Saanich Beautiful Downey Road 3 (4) Bedrooms

Comparatively new quality construction. Spacious cedar cathedral entrance. Bright large windowed living room with stone fireplace to ceiling. Large kitchen with generous cabinets opening thru sliding doors onto sizeable sundeck. Three nice sized bedrooms with built-in vanities (in two) and an enclosed tile tub and shower. A finished fourth bedroom or activity room in full bright basement with an outside entrance—onto the large ½ acre property in a nicely treed rural area. Quality piped water. Near the beach and the sea. For children and for adults. The country, the sea, good schools and facilities.
REDUCED $8,000 TO $69,000
Maximum financing availabe as low as $5,000 cash.
Jim Cowley
388-6424 Res. 656-3675
BAYSHORE REALTY LTD.
1006 FORT STREET

MINIFARM

MINIFARM $82,500
2 beautiful acres, all cleared and surrounded by trees. Mountain view. Meadow. Barn. Large 4-bedroom home has separate master bedroom wing with sauna and sliding door to covered sundeck. Heated greenhouse. Living room with double-glazed picture window wall. Part basement with cold storage room. Furnace with electronic equipment to remove pollen and dust from the air. 2100 sq. ft. all on one floor. Located 1785 ELFORD, a quiet country road in the Shawnigan Lake Village. Drive by and come in anytime. J. Ettema, 743-2607, Shawnigan Realty, 743-5311.

Western Homes
1037 Cloverdale Ave. 386-3494

SECLUSION

Close in — near St. Francis Park on Munn Rd. 4 ACRES of beauty with 1400 sq. ft. of 1st class Lindal Cedar Home — private lake — trout pond with 2500 fingerlings — foutains — 18x33 workshop — dog run — 2 wells — 30 gals. per minute and MORE — MORE. Asking $125,900 with $67,500 down to mortgage. Details Call Ken Jensen 387-3494 — 592-9079.

Country Atmosphere

Live in the country, Central Saanich, 5-minute walk to school. Room for your few extra projects. Sloping lot with pleasant valley view, away from City bustle. For your family's sake, make the move now. 15 minutes drive to Woodwards, will be 10 minutes from proposed sports complex. Priced $29,900. MLS.
386-2111 ROY KAISER 477-6813
MONTREAL TRUST

BY OWNER — 3.8 VIEW ACRES, Metchosin. Beautiful home, 2700 sq. ft. Full details phone 478-2356.

256 WATERFRONT PROPERTIES

PRACTICAL LUXURY WATERFRONT

OPEN TO VIEW SAT. 1:30-4 P.M.
6691 WELCH ROAD
It's hard to find a home that is just right for casual and formal entertaining, but we have one for sale. It is 2 year old and has 3 large bedrooms, 2 bathrooms, large living room, entertainment size dining room, spacious kitchen opens to family room with fireplace, courtyards, patios and many extras. The family room, kitchen, dining and living rooms, master bedroom overlook the Strait of Georgia with magnificent views of San Juan Islands and Mount Baker. Top that off with 2700 sq. ft. on main plus part basement and double garage you have a luxurious home that is very practically priced at $167,500. MLS.
RUTH or STEVE SALAGA
386-2911 or 479-5632

DALLAS RD.

If you've always wanted to live in this prestigeous location, now is your opportunity. I have a beautiful 2 or 3 bedroom Tudor home ideally located at 1350 Dallas. Other features include large living room with F.P., family room and separate dining room on main level. All this on beautiful grounds and priced at only $115,000.
GERRY MARTIN
Bus. 598-5144 Res. 477-7050
T. L. Mann & Associates Ltd.

A LOT FOR YOUR MONEY

If you're ready to build, you want to see this property. Over ¼ acre nicely secluded by arbutus growth right to the water. The well is in, and electricity is hooked up to the existing A-frame building. Truly a lot of lot in a growing area of prestigious homes. MLS 20971.
MICHAEL BURR
david burr ltd.
555 Fort St. 384-9335 or 598-2079

COWICHAN RIVERFRONT

Several choice parcels available from 3.5 acres at $31,500. Beautiful secluded property in the heart of our best hunting and fishing areas, and only 1½ miles from town. Contact J. P. DUECK or M. O. WESTON for more information, 386-7521.
BOORMAN INVESTMENT CO. LTD.
1111 Government Street

SHAWNIGAN LAKE

You could be the happy owner of a ½ acre waterfront property with superior sunny beach. New 2 bedroom home may be built for you. Full high basement for more rooms. Completed price $69,000 or build yourself and save. J. Ettema 743-2607, res. or Shawnigan Realty, 743-5311.

ORCAS ISLAND

800 ft. of waterfront, nice beach cove, 15 acres, Artesian well, beautiful trees. $85,000 — 20% down. Balance 8% over 10 years. Phone before 5:00 p.m. 477-6935. After 5:00 p.m. 479-6089.

SANDY BEACH EASY SHAWnigan Lake Rd. Old cottage overlooking the lake plus building site with permit for new home. $39,000. Shawnigan Realty, 743,5311, J. Ettema 743-2607.

1100 FT. WATERFRONT, 10.8 acres on beautiful Saanich Inlet. NO ROAD ACCESS, purchaser will construct his own driveway. Views, boating and fishing superb. $89,900. $1000 down and vendor will carry the balance at only 10%. A once-in-a-lifetime opportunity. Call A. Kleinman for a free map. 592-9771 or T. & C. Realty 382-7276

256 WATERFRONT PROPERTIES

½ acre of beautiful treed land with superior sunny beach. Very private. Have building permit for fine, secluded, year-round home. Concrete foundation and septic tank installed already. Intriguing footpath winds through the tall trees, gently sloping from the house to a superb spot on the Shawnigan Lake waterfront. Asking $43,900 which includes $4500 worth of work done.
743-5311 J. Ettema 743-2607
Shawnigan Realty Ltd.

1322 LANDSEND ROAD
New waterfront home under construction. Phone builder at 652-1673 or 652-4155.

258 CONDOMINIUMS and TOWNHOUSES

Almost Waterfront Strata Townhouses

A new 8-unit contemporary community on its own cul-de-sac off Selkirk Avenue (De Costa Place), overlooking the Gorge Waterway. Units vary in size from 1500 to 1650 sq. ft. and each features three bedrooms (3 have family rooms), 1½ bathrooms, sunken living room with fireplace, dining room, kitchen with eating area, double carport and large storage areas. Close to town, trnasportation, golfing and boating. Relax and enjoy life — two patios, cedar fenced and cedar siding for minimum maintenance, and set amidst easy-care landscaped surroundings. $76,900.
John M. Hunter
388-6424 (592-6073)

Lord Selkirk Estates!

Three choice suites in small adult-oriented brick building, quietly situated by the Gorge. Don't buy until you see these!
All feature in-suite laundry rooms, same floor storage, 5 quality appliances, wall to wall thru-out, breezeway, hobby shop, rec room with wet bar, sauna and swirlpool baths. Ample covered parking.
1 $45,500. Over 1060 sq. ft. plus 2 large garden balconies. Spacious living and dining rooms, 2 large bedrooms, loads of closet and cupboard space, tastefully decorated.
2 $45,500. Over 1135 sq. ft. corner suite, 2 bedrooms plus den or 3rd. bedroom, pleasant outlook.
3 $45,700. Over 1250 sq. ft. end suite on 3rd floor. Features 2 large bedrooms, 1½ baths (ensuite). Extra large walk-in closet or sewing room.
To view at your convenience, contact:
John M. Hunter
388-6424 (Res. 592-6073)
BAYSHORE REALTY LTD.
1006 FORT ST.

RIM ROBERTS INVESTMENTS & MANAGEMENT LTD.
702-1175 DOUGLAS 388-6691

FERNHILL PLACE

Esquimalt Area
20 STRATA HOMES
$39,000 to $48,900
Suite 402 with Fireplace $45,500
OPEN DAILY 1 TO 6
614 FERNHILL PLACE

ESQUIMALT

Children Welcome
$31,900
An excellent opportunity for a young family to purchase a home. 3 bedrooms, 4-pce. bathroom, living room and dining room have wall-to-wall carpet. This home is in immaculate condition.
JOE MANTON 382-5211

SEABOARD PROPERTIES LTD.
7173 WEST SAANICH RD.
BRENTWOOD BAY 652-1141

PASSMORE PLACE $53,000

Transfer forces sale of this immaculate 3-BR, full basement, Townhouse in the Marigold area. A total of 1152 sq. ft. of finished living space, carport, end unit. For appointments to view call for further information.
652-1141 DAVE DAND 658-8490

EXECUTIVE Townhomes ELFORD COURT

OPEN SAT. 1-4
MON.-FRI. 2:30-5
6 quality homes located at Fort and Elford. 2 and 3 bedrooms. These homes are UNIQUE, MODERN, DIFFERENT and just look at the location. Come and see with us. VICTORIA'S NEWEST TOWNHOMES.
GLADYS THOMAS
595-5171 DICK JAMES 595-5171
SPENCER LEE
Canada Trust

RACKET CLUB $55,000

Super Townhouse, end but one unit. Extra large living room with french window and fireplace. Dining area. Good kitchen with doors to sundeck. Three bedrooms up, 1 4-pce. and 1 2-pce. bathroom, full high basement with utility area. Call Connie Weyler or Sue Warke Owens, 386-6164, 592-1961 or 479-7725.

INQUIRE NOW

Last chance to buy into this 1 or 2 bdrm. condominium before the $1000 grant is over by Nov. 30. Now under construction: 1 bdrm. unit $33,900, 2 bdrms. $39,500; as low as $700 to $975 down. Excellent AHOP financing. Near Quadra and Hillside, close to schools, shopping and bus. Call PAT SEDGER, 477-0191 or res. 479-3673, PETER TER VEER, 384-8001 or res. 479-1588. The Royal Trust Co.

TOWNHOUSE!

Nearly new 2 bdrm townhouse located in James Bay close to the ocean. Large living room with F.P., modern kitchen with appliances, 1½ baths. Only $49,900. with low down payment to qualified purchaser.
GERRY MARTIN
Bus. 598-5144 Res. 477-7050
T. L. Mann & Associates Ltd.

DEAR ANN LANDERS

Just thought I would tell you about this attractive 2 Bdrm. condominium with extra large living room. Fridge, stove, washer and dryer included. Overlooks racquet club. Folks should look at this before buying. Please tell them it's priced at $39,900. Ann.
386-3231 HUGH M NICOL 477-7678
388-5464 pager 198
BLOCK BROS. REALTY LTD.

ORCHARD HOUSE

Studio from $25,000
1-Bedroom from $29,000
2-Bedroom from $50,000
Open 2-9 Daily
Saturday 1-6
Sunday 1-6
647 Michigan St.
382-8231 382-8232

258 CONDOMINIUMS and TOWNHOUSES

the Permanent
1125 DOUGLAS ST. and 3647 SHELBOURNE ST

ROCKLAND SQUARE PRESTIGIOUS

Townhousing complex. Most conveniently located on 1.36 acres of landscaped grounds at 949 Pemberton Rd. Offering privacy with easy care in superior quality 2 storey Manor style homes. Featuring 3 bedrooms, 2½ baths, brick fireplaces, dining rooms and large kitchens with breakfast area. Full line appliances including central vacuum system. The designed alternative for those now with home and grounds too large for present needs. Shown by appointment anytime. Open for viewing Saturdays, 1:30-4:30. HERB McDANNOLD 595-1177, GLEN McDANNOLD 595-6488 or 382-9191.

MAKE YOUR CHOICE

1. Esquimalt. 3 brm. on Lampson. Children welcome. Priced at $32,900. Monthly asses. $30. Excellent for small family.
2. Saanich. Immaculate and spacious 1 bdrm. monthly asses. $39.33. Many amenities. Priced at $33,500. Immediate possession.
3. Saanich. Newly listed 3 bdrms., floor space 1191 sq. ft. Monthly asses. $62.93. A great buy at $47,500. Well managed Bldg. Early possession. WILLIAM SANDERS 479-3394, 382-9191.

CANADA PERMANENT TRUST COMPANY

THE AFFORDABLE TOWNHOMES HARBOUR PARK

CORNER OF MONTREAL AND NIAGARA STREETS
3 Bedrooms
From $1,250 Down
with B.C. Gov't Grant
PRICED FROM $44,900
QUALIFIES FOR A.H.O.P. FINANCING
—adjacent to public tennis courts
—and major park
—public school within 2 blocks
—1 short block to waterfront
OPEN HOUSE
12 noon to 6 p.m. daily
FOR FURTHER INFORMATION PLEASE CALL GERRY LLOYD BLOCK BROS. 477-1841 RES. 479-4105

DAON

Park Pacific

ROYAL WOODS
(McKenzie near Quadra)

1—PROPER ONE BEDROOM APARTMENT-HOME — $31,900. Most co-operative vendor will carry sufficient additional financing (for reliable covenant) to make LOW, LOW DOWN-PAYMENT POSSIBLE.
2—LOVELY TWO-BEDROOM CORNER APARTMENT-HOME (facing South and West on ground floor) — ASKING $48,900. Ensuite 2-pc. bathroom in master bedroom. As in all suites, stove, fridge, dishwasher, storage locker and parking space are included in the price. QUICK OCCUPANCY POSSIBLE.
—Lovely treed property. Professionally landscaped.
—Large heated indoor pool, with handy outdoor patios.
—Sauna, swirlpool, exercise room and changing rooms.
—Two deluxe recreation lounges.
—Tudor motif reading room with beamed ceilings.
—Hobby room and workshop.
—Magnificent billiard room.
—Tennis court and shuffle board.
For additional information, or appointment to view call:
ROBERT YOUNG
383-9898 383-4124
GEORGE BLACK
382-2426 656-7041

Park Pacific

Dane Developments

THE SEVILLE
1021 Collinson St.

The Seville is conveniently located on a quiet tree-lined street just minutes from downtown, hospitals and Beacon Hill Park. All 13 units are bright 2 bedroom corner suites, most having 1½ bathrooms. An extra large master bedroom and convenience oriented kitchen featuring 4 deluxe appliances make these condominium homes a must see on your list. You will notice that quality of construction and finish, together with a unique Spanish design, affords you luxury accommodation at a moderate price. Prices from $44,900. Open for viewing daily except Monday, 1 p.m. to 4 p.m.
Call days 592-2449
Eves. 477-7101

SPENCER CASTLE VACANT S.E. CORNER SUITE

Deluxe 2-bedroom suite on 4th floor, elegant living room-dining room, 2 full bathrooms, concealed laundry, fully equipped kitchen. Amenities include large lawns and flower gardens, indoor swimming pools, sauna, extra guest accommodation, underground parking. A convincing value at only $68,000. Large assumable mortgage at 9%. To view, please call owner, 388-7311; 652-1558.

A VERY SPECIAL ONE-BEDROOM CONDOMINIUM

Located on Dallas Road and overlooking Ross Bay and the Juan de Fuca Strait. About 800 sq. ft. this suite has been expensively decorated and meticulously maintained. There are no party walls, the kitchen and bathroom have windows and the monthly assessment is only $45.00. Being offered at only $42,800 this desirable suite may be viewed at your convenience with PETER NASH 598-3321, 592-3473.
Jack Mears Oak Bay Realty Ltd.

NO ROADS TO CROSS

The elementary school backs unto this 3 Bdrm. condo. block — bus, shops, recreation centres all in the neighborhood. Asking $33,500.
386-3231 BING RICHARDS 385-3806
BLOCK BROS. REALTY LTD.

LARGE 3-BEDROOM TOWNhouse with basement, water views, close in to town, 5 appliances included. Assumable mortgage. All furnishings negotiable. 386-3857, evenings, 382-6171 days.

258 CONDOMINIUMS and TOWNHOUSES

Spencer Castle

Danzo and Franco Holdings Limited

Cordinally Invites You to View
The Third and Final Phase of
SPENCER CASTLE
2930 Cook Street
Weekdays 1-5 p.m. 384-4013 or Weekends, By Appointment 386-3816

REALSPAN PROPERTIES LTD.
1031 VANCOUVER ST. 388-6454

REALLY NICE WELL-LOCATED CONDOMINIUM

$34,000.00
This one bedroom deluxe condo overlooks gardens. All amenities, pool, sauna, etc.
For a terrific buy in a terrific area, phone me:
GORDON TEWS
388-6454 477-2732

OPEN HOUSE SPENCER CASTLE PHASES I and II Wed. and Thurs. 1:30-4:30

You are cordially invited to view the luxurious CORNER suites situated in distinctive, reinforced concrete buildings. Offering 2 master-sized bedrms, two 5-pce baths, 5 colored appliances, garburator, sundrapes, vinyl wallcoverings, w-w throughout, and much more! MLS.
$64,500 to $75,900
DONNA FOSS
385-7761 24 Hrs. 384-8075 Pager 504
D. F. HANLEY AGENCIES LTD.

Bickerton Court 250 Douglas

Owners moving to Arizona. Deluxe 2 bdrm top floor home with wrap-around corner view. Goodacre Lake, complete with swans, ducks and all Beacon Hill Park under your windows. Plus San Juan Strait, ferry and cruise ships, fishing boats, Olympics and Port Angeles, etc. An adult oriented steel and concrete building, with friendly neighbors, plus view room and promenade walk on roof. A 60'x27' heated indoor pool for all year swimming plus Bingo, cards, parties and movies in the Polynesian Rm. No reasonable offer refused. Call anytime for viewing 382-5577.

3 BR — 3 BATHS $49,900 10 Percent DOWN

With low monthly payments for this fantastic brand new Townhome with fireplace, stove, fridge, washer, dryer, large landscaped fenced yards, cedar deck patio's, great buy yet in Central Victoria. 1262 Ryan St. (North end of Mt. Stephen Ave.) or phone Mr. Butler, Builder at 477-5316. (Evenings)
OPEN DAILY 1-5

LAST CHANCE

For $1000 provincial grant and still apply for A.H.O.P. Assisted Home-Ownership Program.

THE LEXINGTON

Condominium. Special preview Sat. 10-4 p.m. 1012 Collinson at Vancouver St.
Priced $45,000 and under, as low as $2175 down with up to 95 per cent financing.
• Prepaid Appraisals
Prepaid Legal Fees
HELEN or TED BOWDEN 477-7750
BOWDEN REALTY 383-5524

2 BEDROOM ADULT CONDO EXCELLENT BUILDING

ALL SUITES OWNER OCCUPIED. Like to travel but afraid to leave your home for fear of Vandalism, buy this trouble free suite for this low asking price of $35,900. With quick possession and just turn the key and leave your worries to our full time resident manager. To view please call:
386-7521 DEL HOEGI 383-0516
BOORMAN INVESTMENT CO., LTD.
1111 Government St.

QUIET END UNIT

At 1741 McKenzie Ave., one of Victoria's better townhouse developments. Nearly 1,400 sq. ft. and includes three bedrooms, family room, 2 baths, and a partially developed third floor which is suitable for storage or as a play area for children. This year-old development includes double parking (one covered). Outside storage, dishwasher and is only minutes from UVic and shopping and is on a bus line. Neat, clean and well priced at $54,900. Call DOUG POSKITT, 477-0645 or 595-5171.
Canada Trust

25% SOLD SO DON'T UNDER ESTIMATE ESQUIMALT

See waht we have to offer at
JOFFRE MANOR
CONDOMINIUM SUITES
1121 ESQUIMALT RD.
One and two bedroom
$29,900-$38,900
Attractive new building, adult ori-
3 bedroom with two baths $45,900
entated, next door to Municipal facilities.
OPEN TO VIEW with CLARE BROCK, Mon. thru Sat., 1:30 to 5:30. Phone 382-1832 or 598-3321.
Jack Mears, Oak Bay Realty Ltd.

WALK DOWNTOWN

From this charming, one yr. old, 2-BR. condominium in a solid, bright building. Beautiful night view of city. Asking price of $26,500 includes sun drapes and harvest gold range and fridge. Features include Spanish archway at unit entrance, glass doors leading to balcony, ensuite storage, underground parking and much more.
477-1841 VALERIE STRETCH
385-4223
BLOCK BROS. REALTY LTD.

TOP FLOOR CORNER CONDOMINIUM CHILDREN WELCOME ESQUIMALT

3 bedrooms. Over 1100 square feet. Cheerful. Recreation and laundry facilities. Close to Plaza shopping. $44,500. MLS 21197. Call:
JOHN HOLMS at 386-7521
BOORMAN INVESTMENT CO., LTD.
1111 Government St.

TIRED?

of hum-drum apts? This unusual designed 1 BR ste. is distinctively decorated. Sauna, swirlpool, rec room are only a few of the many features here. Only $34,500. Call SOPHIE HARDER today at 477-0141 or 382-9903.
CANADA PERMANENT TRUST COMPANY

SAVOY, 1 BEDROOM, KITCHEN, dining-living room, bathroom, double balcony, owner moving. Sacrifice for immediate sale. 382-3367.

258 CONDOMINIUMS and TOWNHOUSES

WESTPORT

In Bay Cordova
1020 Esquimalt Rd.
NOW. OPEN
—30 luxury condominium homes.
—2 bedrooms and 1-bedroom and den.
—9 with wood-burning fireplaces.
—superbly designed kitchens with complete appliances, double sinks, moulded countertops and much, much more.
—weatherproof underground parking.
—one year builders warranty.
—choice views overlooking the inner harbour, Olympic Mountains to the Sooke Hills.
—Priced from only $33,900 to $58,000.
OPEN DAILY
1:30-4:30 — 6:30-8:30
Saturdays. 1:30-4:30
Or for private viewing contact
386-6796 RICK KINNIS 477-9394
386-6796 ARNOLD MARR 477-6233

Commodore

141 BUSHBY
OPEN HOUSE
OPEN MON.-SAT.
1:30-4:30
Live within sight and sound of the sea. A different design for people with style in mind.
The Commodore provides everything for comfortable easy living:
—2 bedrooms.
—2 bathrooms.
—glassed-in balconies.
—fireplaces.
—five Moffat appliances.
—only steps to downtown bus service.
—located on a quiet residential street.
—Priced from $54,900 to $64,900.
For further information call:
JOHN BUNYAN 383-7777
WESTMONT REALTY LTD.
920 HILLSIDE
386-6796

Victoria Realty Ltd
386-3585

Admirals Harbour View Townhouses

933 ADMIRALS ROAD, ESQUIMALT
(Parklands Area)
5 YEAR WARRANTY
Open to View SAT.
12 noon-6 p.m.
Weekdays 1-6 p.m.
PRICE RANGE:
$53,500-$59,500
—Two and three bedrooms.
—Over 4½ acres treed parkland.
—Fireplaces.
—Carports.
—Basements in many.
—Rustic Cedar and Stucco exterior.
—Screened patios.
—Landscaped.

UNTIL 30TH NOV.

YOU CAN BUY A CONDOMINIUM APARTMENT
Using the $1,000 B.C. Gov't Grant
$405 DOWN
1 BEDROOM
$209
(Principal, Interest and Taxes)
OR $730 DOWN
2 BEDROOMS
$212
(Principal, Interest and Taxes)
Qualifies 8 Percent AHOP Mortgage
The $1,000 B.C. Gov't Grant ends 30 Nov.
BYRON PRICE & ASSOCIATES LTD.
385-2458

Moody & Mason REALTY LTD.

THE NEST

245 Ontario St.
OPEN DAILY 2-4
Enjoy a visit to our three-bedroom display home. It's broadloomed throughout, has a comfortable living and dining room with sliding door to deck and fenced garden area. Includes fridge and stove, basement storage, plus parking. Prices start at $49,500 up to $55,900, financing can be arranged with low down payments. November 30 is deadline for Provincial Home Aquisition Grant of $1,000 or $5,000. 2nd mortgage at 8¾%. Buy before then and enjoy additional bonus.
386-7771 PETER MASON 477-9318

BEACON HILL PARK DISTRICT PRICE $53,800

New on the Market! — large and spacious, 1261 sq. ft., 2 bedrooms, 3-pce. ensuite, washer and dryer within, 7 utilities, patio, fireplace, storage room within, an abudance of closets and storage space. Common area has hospitality room, sauna, workshop and recreation room, guest parking. For elegance and gracious living this is a must to see. For viewing call Patrick Snow 592-3931 or Island Homes Ltd. 386-7545.

258 CONDOMINIUMS and TOWNHOUSES

JACK MEARS OAK BAY REALTY LTD.

"The Professional People"

2194 OAK BAY 598-3321
3618 SHELBOURNE 598-3344

OPEN HOUSE
1:30 — 4:30
TUES. — SAT.
1019 McCLURE
Quiet, exclusive building of only 13 suites. Each suite all fully color co-ordinated. All with fireplaces. All corner suites. All plumbed for washer, dryers. Dishwasher and garburator included. Easy walking distance to downtown. Cathedral, parks etc. Prices from $47,500. For a private showing call:
598-3321 — 598-3344

TRADE IN YOUR HOME ON SOMETHING SPECIAL
You could be in residence by Christmas. Where? 545 Rithet Street. What? 5 exceptional suites. Each includes its own washer and dryer, 1½ baths. Two with fireplaces, beautifully panelled entrance hall, swirl pool, sauna, recreation lounge with full price $42,500 - $49,500. OPEN ON SATURDAY 2-4 P.M. For prior viewing call:
HANNA PRIMGAARD 598-3321

Green Acres

3½ Percent
Exclusive Residential

HENDERSON REALTY LTD.
385-9741 (anytime)

DEAN HOUSE
ELEGANT LIVING
Top floor, bright corner suite over 1400 sq. ft. in outstanding condition. Vendor leaving country and is anxious to sell. To view or for further information call BUD HUDSON 385-9741 or 479-3849.

TOWNHOUSE
$54,900
IMMEDIATE POSSESSION
A brand new listing with three bedrooms, living room with fireplace, dining room, master bedroom with ensuite plumbing, 4th bedroom or rec. room in basement. Brand new fridge and stove. Lots of storage and provision for sauna! New on market and it can't last long!
BOB LANGTON 595-2067
LORNE PEASLAND 385-2026

KNOWLES REALTY LTD.

"THE HILLSHIRE"

Victoria's fastest selling condominium project.

1525 HILLSIDE

49, one and two bedroom apartment style homes.
Features include: Built-in dishwashers, stoves, refrigerators, W-W carpeting, attractive well designed kitchens (some offer eating area in kitchen).

HURRY ONLY 22 left. Priced from $29,900 to $42,000.

OPEN: Mon. to Sat. 10:00 to 6:00 p.m.

For Sunday viewing call any of following numbers. 592-6372, 595-3022, 656-5235, 385-9921, 595-4091.

"BLUE WATERS"
Large 1 bedroom condominium on the ground floor. New w-w carpeting, new lino cushion floors for bath and kitchen. Built-in dishwasher. Located in Sidney and across the street from waterfront. $33,500. Call:
Bill Knowles
384-8101 656-8779

A. E. LePAGE
WESTERN LTD. REALTOR
1391 HILLSIDE
386-6331

$33,500
3 BEDROOMS
—Esquimalt townhouse.
—Excellent starter.
—kitchen appliances included.
—Laundry room off kitchen.
—MLS GIVE IT A LOOK
386-6331 Dennis L. Ferrill 478-6140
386-6331 Linda Page 384-3002

LARGE TOWNHOUSE
1600 sq. ft. of unsurpassed quality in design and construction, 3 bedrooms, 3 bathrooms, dining rm., living rm. with fireplace. Private patios and court yards. Kitchen with eating area, fridge, stove, dishwasher, garburator. A must see for the serious purchaser. $61,900 with excellent financing. Located at 1740 Knight Ave. off Richmond Rd. Open House from 1:30 to 4:00 p.m. For information call 478-4334 or 479-8847.

COMPARE
$43,900
—split-level
—2 bedrooms and room for another
—laundry area
—full basement
—drive-in garage
—water views
—close to golf course
—situated on peaceful cul-de-sac
—½ of a duplex in an established good area close to all amenities.
TO VIEW CALL
GLENN NICHOLLS, 598-7689 or 592-2431 Lansdowne Properties

FAIRFIELD
310 - 1101 HILDA
OPEN DAILY 4-6
UNTIL SOLD
Price reduced to $41,500 — owners have moved — must sell. See this most desirable sunny, quiet corner condominium suite. Almost new — 2 balconies, 2 blocks from stores, bus, Beacon Hill Park. HUGH YEREX 479-8169 or 592-2407 anytime.
WHYTE & GOWER
OAK BAY PROPERTIES LTD.
2227 Oak Bay Ave.

UNIVERSITY
Lovely 1064 sq. ft. two-bedrm. condominium with washer-dryer in suite. Big Living room facing south with balcony. Range, fridge and drapes included. Cash to mortgage of $29,500 at 10¾% $281.74 per mo. Asking $46,900. Call Irmgard Knudskov 598-2461 or Castle Properties Ltd. 386-6164.

VILLAGE PARK
$49,900
Gordon Head townhouse, full basement, fireplace, 3 bedrooms, 2 bathrooms, pool sauna, 9 acres grounds, 1 block schools, U. Vic., Racquet Club. Courtesy to agents. 477-4769.

BEACON HILL
Price reduced to $29,900. Immaculate one bedrm suite. Stove, fridge, sauna, swirl-pool covered parking, hobbyrm. etc. M.L.S.
Izik Homes Realty 383-8522
E. Izik 598-8289

OPEN HOUSE
Sunday Afternoon
1-5 p.m.
1976 Glen Idle
New on waterfront in Sooke, 2 and 1 bedrooms, low down payment or take car, truck, or boat as payment. 382-8978.

$35,000
Townhouse with 1½ baths, 3 Bedrooms and a lot of extras. Excellent financing.
386-3231 BING RICHARDS 385-3806
BLOCK BROS. REALTY LTD.

258 CONDOMINIUMS and TOWNHOUSES

SSC
SWINERTON
STEWART CLARK LTD.
In merger with
JOHNSTON & CO. LTD.
1318 BLANSHARD 385-2481

OPEN HOUSE
Fri.-Sat. 1:30-4
101 - 1540 Dallas
$53,800
Waterfront: main floor, no step, extra spacious 2-bedroom suite. Large living room with fireplace, separate dining room. Own laundry room.
JIM MURDOCH
592-4530 or 385-2481

SCENIC LOCATION
Rockland
Top floor, 2 BR condominium, spotless condition, having open park-like view. Full bath and ½ (en suite). Large Master Br. Bright roomy kitchen includes eating area and appliances. Spacious living room and dining room. At $54,000 perfect for those desiring quality and quietness. Exclusive. Call anytime:
LYLE WICKS
477-5151 or 385-2481

BB BROWN BROS. on BLANSHARD

"People Helping People"

OPEN TO VIEW
No. 402,
280 Douglas St.
Thurs. and Fri.
Nov. 25th and 26th
1:00 to 4:00
A deluxe 1-bdrm. condominium of quality construction and finish. Completely equipped with first quality appliances including stove, fridge, dishwasher, garburator, compactor, washer and dryer. Unique design has living room, dining area and kitchen on 1 level with spacious bdrm. on lower level. Two balconies. Across the street from Beacon Hill Park. You can be in for Christmas. For prior viewing call:
JOE RICKARD 656-1628
CEC PEARCE 386-3808
or 385-8771 (anytime)

102 - 1035 McCLURE ST.
$31,500
Pleasant 1-bedroom ground floor condominium, South East corner. Low monthly assessment and tax. 385-5690.

Bargain - $29,500
One bedroom condominium, quiet, secure, fireproof building. Fridge, stove, w-w, drapes. Large 11¼ per cent mortgage. Call owner. 592-6636.

265 HOUSES WANTED TO BUY

Castle Properties Ltd.

If your property is for sale and suits any of the following parties, please call.

URGENT
Semi-retired couple require two or three-bedroom home with few steps any area. Up to $70,000. Cash. Ben Greig 598-3105 or 386-6164.

CASH
Investor will pay cash for homes in need of repair for rental. Up to $40,000. Bob Kohlruss, 658-8360 or 386-6164.

TWO SCHOOL TEACHERS
Require "Small" two or three-bedroom home not more than $49,000. Must be nice residential or rural area. Urgent. Cash to you. Ben Greig 386-6164 or 598-3105.

NEEDS GORGE OR MARIGOLD AREA
Langford couple want to relocate closer to town. They require 2 bedrooms plus a full height basement. Max. price $55,000. Call Chris Greig, 386-6164 or 478-5953.

URGENT
Business couple require 2 or 3-bedroom home with large garage or space to erect same. Prefer some nice residential area in town or reasonably close in. Up to $60,000. Ben Greig, 598-3105 or 386-6164.

DUPLEX
FAIRFIELD
JAMES BAY
Teacher and in-laws need good duplex of 3-Br. plus 1 or 2-Br. to $80,000 URGENT Call 386-6164. RICHARD WAGNER 385-5265.

UNIVERSITY AREA
Wanted — 3 bdrms plus 2 extra bdrms down in full bsmt. Two full bathrooms plus ensuite for big family. Call Ole Knudskov 598-2461 or 386-6164.

A. E. LePAGE
WESTERN LTD. REALTOR
1391 HILLSIDE
386-6331

WANTED
I have an out of town purchaser who wants me to find him a property in Saanich Peninsula containing the following:
—Up to 2 acres waterfront.
—2-3 yr. old, 3 bedroom contemporary home.
Can you help me find this property?
JOHN B. MACDONALD
386-6331 384-9160

WE WILL BUY
FOR CASH
If your home is suitable for rental and will show a return call the sales supervisor for a quick decision.
Wall and Redekop Realty
386-2911 or 386-2912

CASH FOR YOUR HOME
Investor will pay cash for any home, any area, up to $50,000. Call GLENN NICHOLLS, 598-7689, or Lansdowne Properties, 592-2431.

HELP
Do you have a home up to 15 yrs. old with 1000-1500 sq. ft. 3 bedrooms, full bsmt, to $75,000. If yes, I have a cash purchaser! Call me now, GLENN NICHOLLS, 598-7689, or 592-2431. Lansdowne Properties.

DO YOU NEED TO SELL YOUR home in a hurry? Will pay immediate cash for older homes. Phone 652-1562.

PRIVATE
Moving to Victoria, require older reasonably priced hoome. I will purchase for cash. 479-2209.

270 EXCHANGE REAL ESTATE

TRADE
Builder with new home in UVic area (asking $69,900) is willing to take a "fix-up" property in trade. For details call GEORGE WALL, 386-2955 or 477-0548. Century 21 Mayfair Realty.

WISHING TO TRADE LARGE executive type home, on Peninsula, for home or property on Lower Mainland. $125,000 value. 652-5637.

319 ST. CHARLES ST.
Will consider motor home or quality auto as D.P. on above. David Foster, 382-6370.

271 LOTS FOR SALE

1 ACRE — VIEW LOT WITH beautiful trees overlooking BRENTWOOD BAY. $29,900. A. Kdenman 592-9771 T & C Realty, 382-7276

271 LOTS FOR SALE

Park Pacific

DON'T JUST BUY A LOT!

INVEST IN YOUR FUTURE AT

DEAN PARK ESTATES

CONSIDER THESE FEATURES
—PANORAMIC SEA VIEWS
—LARGE ⅓ ACRE PLUS SITES (15,000 SQ. FT. MINIMUM)
—FULL UNDERGROUND SERVICING
—WITHIN WALKING DISTANCE OF A NEW REC-CENTRE (UNDER CONSTRUCTION)
—PRICED FROM $34,500

ENTER OFF EAST SAANICH RD. BETWEEN McTAVISH AND DEAN PARK RDS.

SALESMAN ON DUTY 11-5 P.M. EXCEPT SUNDAY

For further information call:
MIKE RUDDY 656-4089
DEAN PARK
SALES OFFICE 656-7041
J. B. YOUNG 598-1818
or
PARK PACIFIC
INVESTMENTS 383-4124

LOT 50x120
REDUCED TO $24,900
SAANICH
Serviced lot with sewer, water, hydro, etc., on McKenzie Avenue. Located across the street from Testing Station and backing onto Reynolds High School. Terms available. MLS 19020.
RICK KINNIS 477-9294

STOP LOOKING
Let's build your new home on one of these nice lots located in Gordon Head. Your plan or we will help design. For any further information call:
KEN WRIGHT 598-2183
ARNOLD MARR 477-6233
WESTMONT REALTY LTD.
920 Hillside
386-6796

RESIDENTIAL LOTS
—Semi-secluded, bordering park and trout stream.
—Perc tested and other services in.
—Close to schools and shopping.
—Within 6 mile circle.
—Ready to build on.
ACT NOW—CALL
Kelly Dickson 477-1683

Norm Ross ASSOCIATES LTD.
4430 - 1070 Douglas 382-6151

A. E. LePAGE
WESTERN LTD. REALTOR
1391 HILLSIDE
386-6331

½ Acre
$10,500
Fully treed building lot close to Nanaimo. For further information call
386-6331 DON BECKNER 386-0588

Moody & Mason REALTY LTD.

BUILDERS
Prime Sooke subdivision, just 15 lots from $15,600 to $24,500. Nicely treed with pleasant rural surrounds. Builders terms available at just 7½% interest.
386-7771 Peter Mason 477-9318

BUILD
On one of these lovely lots now available on Brousson Drive our new development at Gordon Head just off Torquay Drive near ASH ROAD. All services including underground wiring and street lighting. Priced from $31,000. MLS 21172.
Call Mr. Greene for details: 385-0795.
PEMBERTON, HOLMES LTD.
384-8124
1000 Government Street

KIDS!
Tell your Mom and Dad that I have 5 great cul-de-sac lots right by the new Torquay Elementary School in Gordon Head. Your Dad can build the house himself or we can build a custom built home including a childrens playhouse. Builders financing available. Priced from $31,000 to $31,900. M.L.S. 21167-71.
CALL ME!!
595-5171 SPENCER LEE 477-3503
Canada Trust

DOWNTOWN COMMERCIAL LOT
60'x120' zoned GA3 close to the Bay — $129,000. Lot next door available making a package 120'x120' — 14,400 sq. ft. New MLS.
385-7721 Cliff Salmond 477-3626
GARDNER REALTY LTD.

DEEP COVE
Lovely 1.83 acre holding property. Approximately 250' from existing roadway. Zoned for ½-acre minimum at present. Nicely treed. $39,000.
John Bruce, Bus. 656-3928
Res. 656-2023 or 656-6151
SIDNEY REALTY LTD.

2 GOOD LOTS OAK BAY
2 lots, 46x146 for $70,000. Located in the heart of Oak Bay.
595-5171 DOUG POSKITT 477-0645
Canada Trust

CHEAPEST LOT IN TOWN
In Vic West area, this fully serviced lot is priced just at $25,500.00. Builders and town lovers a real good chance, builders terms available.
KEHAR DHAMRAIT
386-3231 477-5675
BLOCK BROS. REALTY LTD.

2 VIEW LOTS
One at Shawnigan Lake and the other on West Coast Rd. $14,900 and $27,500. Contact Bill Kozak 386-6164 (res), 388-6611 Loc. 243, Castle Properties Ltd.

BUILD TO SUIT
SEMI-WATERFRONT, North Saanich or build yourself. LOT is only $22,900. We have plans to choose from. R. DANIELSEN 595-1482 or CANADA TRUST 595-5131.

CUSTOM HOUSING
We have large lots (sizes 71.9x140' on Montford Cres.). This lot No. 12 has views and many trees, allowing us to build you any designed home in the exclusive $100,000 range. 595-7098.

BUY NOW
Bigger lots (up to 9000 sq. ft.) for various style homes. Stones throw to the University. Phone Kasapi Construction Co. Ltd. 386-6191.

LOT FOR SALE
$24,900, in city close to town and schools price for a quick sale.
386-3231 KAREN DUBE 477-7034
BLOCK BROS. REALTY LTD.

GORDON HEAD LOTS, VARIOUS sizes, ideal location, close to schools, recreation, bus. Phone 477-5015, 477-4191. Sunday - Thursday.

PHONE 477-3910 FOR THE PARticulars on this larger than average Gordon Head lot, for sale by owner. Good location. Great potential.

900 BLOCK MEREDITH CRES. 50x120' on sewer, drain, sign on lot, $29,000.

ARDMORE, 1 ACRE, PERC tested, $37,500 or offers. Terms. 479-8039.

JAMES BAY, 60X120, ZONED townhouse, $65,000. Private. 384-5505.

1 ACRE TREED, LEVEL BUILDing lots in the Shawnigan Lake Village, $17,900. 743-2607.

271 LOTS FOR SALE

LANSDOWNE SLOPE
50x120, $31,000. 656-6418 or 652-2116.

273 PROPERTY FOR SALE

SALT SPRING — 23 ACRES approved for subdivision $100,000—$5,000 down. Bal. at 12% for 2 years. A. Klenman T&C Realty 382-7276 or 592-9771.

SELL OR TRADE, 160 ACRES, IN Whitemouth, Manitoba, $15,000. 384-8864.

274 PROPERTY WANTED

WANTED
SUBDIVISION DEVELOPMENT PROPERTIES
IMMEDIATE CASH OFFERS AVAILABLE
ANY SIZE ACREAGE CONSIDERED IN GREATER VICTORIA AREA
CALL
GARY MEYER
385-6211
ENGINEERED HOMES LIMITED

Apartment Land Wanted
Large or small sites. Zoned or with reasonable chance of rezoning. Diamond Developments Ltd., 388-6100, 24 hrs.

URGENT
Wanted, building lots or acreage for local builder. What have you?
DEAN ELLIOTT or
PHIL SIMPSON
383-7339 386-7521 595-1863
BOORMAN INVESTMENT CO. LTD.
1111 Government St.

DUPLEX WANTED
Cash buyer immediately for older duplex in Oak Bay or Esquimalt area — possession one suite in January. JIM WALTERS 656-3253 or THE ROYAL TRUST CO. 384-8001.

APT. SITE
Builder requires 10,000 to 100,000 sq. ft., even more for immediate development. Phone now, Kasapi Construction, 386-6191.

280 ACREAGE FOR SALE AND WANTED

BB BROWN BROS. on BLANSHARD

"People Helping People"

PROSPECT LAKE
20 Acres—$85,000
Present zoning 10 acres. Not in land freeze. Invest in land. Treed seclusion within 7½ mile circle.
GEOFF SINGLETON
592-1429 or 385-8771 (anytime)

FANTASTIC
—5 acre properties in Saanich
—great potential
—minutes drive from City
—Build your dream home now and wait
—When this fast expanding area demands a change from 5 acre minimum to smaller lot sizes. What an investment!
—Nice choice from $56,000-$73,000 Coastland Estates, 479-2150 or 479-9486

SEVENSATIONAL
Do you long for a short drive to a beautiful private estate? You can build the house of your dreams amongst tall, stately evergreens. Shortly north of Elk Lake, I have seven sloping Saanich acres. MLS 20374.

MICHAEL BURR
david burr ltd.
655 Fort St. 384-9235 or 598-2079

10.15 ACRES
LANGFORD
Fantastic property bordering View Royal and Langford. Zoned R1 but presently held up by Dept. of Highways for subdivision. Excellent holding property. Ideal for horses with existing 6 stall barn. Asking $89,900. Call
478-5561 MIKE REID 478-6650
BLOCK BROS. REALTY LTD.

EAST SOOKE
LESS THAN $1,000 AN ACRE
137.6 acres of forest, bounded on three sides by East Sooke Park, with a pond and stream. A lovely property for a country estate or it could be subdivided into 10 acre estates — an excellent investment opportunity. Call JAY HINTON 652-1364 or 592-2431 Lansdowne Properties Ltd.

WANTED: 1 ACRE TO 10 ACRES
with or without house, must be 30 minutes or less to downtown. Can be in or out of a land freeze. Call Gerry Finnigan 383-4739 or 386-6164 (24 hrs) Castle Properties Ltd.

FANTASTIC VIEWS, 2 ACRES, $38,500. Located on one of the highest locations on Triangle Mountain. Driveway is in, good building site, etc. Call Gerry Finnigan, 383-4739 or 386-6164 (24 hrs). Castle Properties Ltd.

CENTRAL SAANICH
5.17 acres on Municipal water and perc tested. MLS. $69,000. JIM WALTERS 656-3253 or The Royal Trust Co. 384-8001.

57 BEAUTIFUL RURAL ACRES near Cobble Hill, priced to sell at $75,000. For more information call Colin Munro, 386-3585. Victoria Realty Ltd.

BY OWNER, 5 ACRES, SAANICH Peninsula, 250' road frontage, Wallace Drive, excellent well, perc tested. $59,500. 383-6176 or 384-3404.

285 UP-ISLAND PROPERTIES

5 ACRES
Approx. 8 miles from Duncan. Not rock. Asking $29,900. Quickly call Irene Dalziel 477-6280 or 386-6164. Castle Properties Ltd.

2¼ PARKLIKE ACRES, TOP quality 3-bedroom ranch home, stream, outbuildings, many extras. Near Mill Bay. $74,500. Phone owner, 743-2936.

3-BEDROOM HOME WITH BASEment and carport, near hospital. Phone 746-5426.

EAGLE REALTY LTD.
Box 1060, Parksville, B.C.
Telephone 248-6191

285 UP-ISLAND PROPERTIES

VANCOUVER ISLAND SPECIAL
MYSTERY BEACH
RECREATION — RETIREMENT INVESTMENT
For as low as $149 DOWN AND $149 MONTHLY. Beautifully treed ½-acre lots on gentle slope, located 25 miles north of Qualicum Beach—over 2,000 feet of natural oceanfront park adjacent for your enjoyment of boating, fishing, oysters, swimming or just watching a beautiful sunset. All lots on village water system and paved roads. Priced from $14,900 with excellent terms available and discounts for all cash. For information contact Dave McLaughlin personally at Nanaimo Realty Co. Ltd., Box 518, Nanaimo, B.C., at 754-2311 or eves. 753-5847.

ACREAGE
From $275 Down
And $275 Monthly
Five acre parcels with lots of trees, close to lakes, river, streams and not far from skiing area. Good country atmosphere. Priced from $27,500 and up. To view call L. L. Bosetti at Nanaimo Realty Co. Ltd., Box 518, Nanaimo, B.C., at 754-2311.

PARKSVILLE FARM
5½ acres, 3-bedroom house and appliances. Only $40,000. BRIAN RIPLEY 598-5643 or 592-2431.

COWICHAN LAKE
3 logged acres plus unfinished house. Only $23,900. BRIAN RIPLEY, 598-5643 or 592-2431. Lansdowne Properties.

1.94 ACRES — DUNCAN AREA, water, treed, close to schools, $27,000. 746-7918.

285 UP-ISLAND PROPERTIES

DUNCAN HOBBY FARM
For the growing family, "Five acres". All fenced. Everything in first class order for your pony and beef cattle. Very nice ranch style home. Just 7-yrs-old. 2½ baths, 3 bedrooms, family room with "franklin heater". White plank fencing. Terrific views of Westholme Valley. Owners moving to larger farm. $92,500. M.L.S.

SMALL BEEF FARM
"Koksilah River frontage". 17.50 acres. Comfortable older home, solid barn. Drilled well. 10 acres of irrigated hay land plus woodlot. All fenced, nice location south of Cowichan station. Just listed. $90,000. M.L.S. Fish or swim at your leisure.

A HIGH POINT
6.63 ACRES
Do you need a weekend hideaway? Woodlot? Investment? Homesite? Or just a hedge on the future. Then see this view property, all treed with an outlook towards Prevost, Tzouhalem and Richards Mountains. Located seven miles north of Duncan. Complete with drilled well, paved road, perc-test and driveway. Remote private and secluded. Our best land value at $32,950. With terms of $5,000. down. Brochure and map available. Eight other similar sites to choose from. Call today. Just listed.
Please call Wayne Griffith 746-5171 or Evenings 746-6275
H. W. DICKIE LIMITED
70 GOVERNMENT STREET
DUNCAN, B.C.
"W sell the island"

YOU CAN BUY A HOME FOR $30,000
in Parksville or Qualicum. Lots, $7,500 up. For all types of property on Central Vancouver Island, from the Pacific Rim through Port Alberni to Parksville and Qualicum, contact:

PEARSON/JOHNSTONE & ASSOCIATES LTD
Parksville
P.O. Box 399 248-3216
Qualicum
P.O. Box 417 752-6964
Port Alberni
P.O. Box 309 723-6263

7.35 ACRES IN MAPLE BAY — $89,000
This terrific holding property is not in the A.L.R., two to three acres in pasture the remainder is beautifully treed. For more information call Martin Wall at Whittomes Hwy. Office in Duncan, 748-0381, or eves. 746-6554.
J. H. Whittome & Co. Ltd.

PARKSVILLE WATERFRONT
$75,000
Over 80 feet of waterfront in quiet area of village, with terrific view. Modern all electric, 2-BR, no basement bungalow. An ideal retirement home, act now and move in before Christmas. For details call:
386-2111 A. D. WHEELER 477-4789
MONTREAL TRUST

293 GULF ISLAND PROPERTIES

MUDGE ISLAND INVESTMENT WATERFRONT
Excellent value at $17,000 for a good level treed waterfront lot, close to fresh water and electricity. Good beach, shellfish galore! Enjoyment and investment at $3,500 down and $170 per month. For information phone Glen Galloway personally at Nanaimo Realty Co. Ltd., Box 518, Nanaimo, B.C. at 754-2311 or eves. collect 758-5537.

HORNBY
½-acre building lot on this beautiful secluded island. $7,200. MLS. GLENN NICHOLLS, 598-7689 or 592-2431. Lansdowne Properties.

Gabriola Island
2-bedroom cottage on 1 acre. Wall to wall carpet, electric heat, good well. 112-521-7469.

NORTH PENDER
Lots, homes, acreages. Ted Dever 629-3371, 629-3434. Macaulay, Nicolls, Maitland. 926-6811.

294 MAINLAND AND OUT OF PROVINCE PROPERTIES

CHOICE INVESTMENT
PORT TOWNSEND LOTS
$1800 EACH
Great holding property near water in city limits across straits from Oak Bay. Good access. Fast growing area.
Ross Butler, 477-9111 or 388-6275, pager 2813.
Century 21, Principal Properties Ltd.,
4088 Shelbourne St.,
Victoria, B.C.

WHITE CHRISTMAS?
18.5-acre farm near Armstrong, B.C. with good condition, 4-bdrm. home. Good size barn, 2 crops of Alpha and Grass mix. Close to Vernon. Priced to sell at $75,500. Call Sue Warke Owens, 479-7725, Connie Weyler 592-1961 or Castle Properties 386-6164.

19.5 ACRES INLAND FARM — located near Enderby, close to Vernon and Kelowna. Good Hay. 5-bedroom farmhouse in excellent shape. Over-size barn. A giveaway at $75,500. Call Sue Warke Owens, 479-7725, Connie Weyler, 592-1961 or Castle Properties, 386-6164.

TO PLACE YOUR CLASSIFIED AD PHONE DIRECT
389-2121

Mother-Daughter

by Alice Brooks

Go out together in flashy, sporty look-alike ponchos.
Work ponchos in aghan-stitch crochet, then finish with cross stitch. Pat. 7325: one size Misses' 10-18; one size Child 4-10. Use synthetic worsted for Indian design.

Send $1 for each pattern — cash, cheque or money order. Add 25 cents for each pattern for first-class mail and handling. Send to: **Alice Brooks, Needlecraft Dept., 60 Progress Ave., Scarborough, Ontario M1P 4P7.** Print plainly pattern number, your name, address.

Value! 225 designs to choose from in NEW 1977 NEEDLECRAFT CATALOG! 3 free patterns inside. Send 75¢ now!
Stitch 'n' Patch Quilts ... $1.25
Crochet with Squares ... $1.00
Crochet a Wardrobe ... $1.00
Nifty Fifty Quilts ... $1.00
Ripple Crochet ... $1.00
Sew + Knit Book ... $1.25
Flower Crochet Book ... $1.00
Hairpin Crochet Book ... $1.00
Instant Crochet Book ... $1.00
Instant Macrame Book ... $1.00
Instant Money Book ... $1.00
Complete Afghans #14 ... $1.00
Easy Art of Needlepoint ... $1.00
Complete Gift Book ... $1.00
Book of 16 Quilts #1 ... 60¢
Museum Quilt Book #2 ... 60¢
15 Quilts for Today #3 ... 60¢
Book of 16 Jiffy Rugs ... 60¢
12 Prize Afghans #12 ... 60¢

InVEST for Fall!

by Laura Wheeler

Spark pantsuits, skirts, and shirts with this neat vest! Fine for under-coat wear.
Beginners-easy! Crochet snappy vest in single and double crochet of knitting worsted. Great fashion investment. Pattern 682: sizes 10-18, included.
$1.00 for each pattern — cash, cheque or money order. Add 15¢ for each pattern for first-class mail and handling. Send to: Daily Colonist Pattern Dept., 60 Progress Ave., Scarborough, Ontario, M1T 4P7. Print plainly pattern number, your name, address.

NEW 1977 NEEDLECRAFT CATALOG has 225 designs, 3 free patterns inside. Knit, crochet, crafts! Send 75¢
Stitch 'n Patch Quilts ... $1.25
Crochet with Squares ... $1.00
Crochet a Wardrobe ... $1.00
Nifty Fifty Quilts ... $1.00
Ripple Crochet ... $1.00
Sew + Knit Book ... $1.25
Needlepoint Book ... $1.00
Flower Crochet ... $1.00
Hairpin Crochet Book ... $1.00
Instant Crochet Book ... $1.00
Instant Money Book ... $1.00
Instant Macramé Book ... $1.00
Complete Gift Book ... $1.00
Complete Afghans #14 ... $1.00
12 Prize Afghans #12 ... 60¢
Book of 16 Quilts #1 ... 60¢
Museum Quilt Book #2 ... 60¢
15 Quilts for Today #3 ... 60¢
Book of 16 Jiffy Rugs ... 60¢

Deaths and funerals

305 DEATHS and FUNERALS

ARROWSMITH—In Sidney, B.C., on November 23rd, 1976, Mr. Samuel Arrowsmith, age 59 years. Born in Vermillion, Alta., and had been a resident of Sidney for for the past 49 years, late residence, 8915 Marshall Road. Sadly missed by his loving wife, Grace, at home, daughters, Mrs. R. (Dorene) Gustafson, Langley, B.C., Mrs. G. (Verna) Warren, Smithers, B.C., 4 grandchildren; sisters, Mrs. A. (Winnifred) Nunn and Mrs. B. (Eva) Readings, Sidney, B.C., numerous nieces and nephews. Mr. Arrowsmith recently retired from the Dominion Experimental Research Station, Sidney, B.C., after 37 years of service. He was a life member of the Vancouver Gladiola Society.
Service will be held in the Sands Funeral Chapel of Roses, Sidney, B.C., on Friday, November 26th, 1976, at 1:00 p.m. Rev. Charles A. Barker officiating. (Flowers gratefully declined. Those so desiring may contribure to the Canadian Cancer Society, 857 Caledonia Avenue, Victoria, B.C.)
SANDS — SIDNEY

BARKER — In Victoria, B.C., on November 23, 1976, Lt. Col. Cyril Waller Barker. Born London, England. Survived by his loving wife, Pauline; 2 sons, Robert and Christopher; his daughter, Susan; and his brother, Robert. Prayers will be at 7 p.m. Thursday, November 25. Funeral will be Friday, November 26, at 10:30 a.m. in St. Barnabas Anglican Church, Belmont and Begbie Street, Rev. Canon B. Page and Rev. Wm. Lunney officiating. (Cremation). Flowers declined with thanks. Donations may be made to the charity of your choice. Arrangements by FIRST MEMORIAL SERVICES LTD.

EVANS — Peacefully on Nov. 18, 1976, Joanie May of 1064 Goldstream, aged 2. Survived by her Mom, Carol Anne, Dad, Christopher James; brother, Noah Martin; Grandma, Florence Bond, Nana and Grandpa, Mr. and Mrs. Horace Evans; aunties, uncles and families, Great Granny and friends.
Cremation in Vancouver. Gathering at Cathy's, 1 p.m., on Friday, Nov. 26, for all those family and friends wishing to come. Flowers gratefully declined. Those so desiring may contribute to the First Open Heart of B.C., P.O. Box 4123, Postal Station A, Victoria, B.C. Thank you.

FRASER — Gordon Hugh Stanley, suddenly in Sidney on Nov. 23, 1976, born April 27, 1914, Vancouver, B.C. He was a member of the R.C.L. Esquimalt Branch. Survived by his loving wife, May; also a brother, William of Nanaimo, and a sister, Dorothea of Richmond, and an Aunt Floss, of Sidney, B.C.
Memorial Services Friday, Nov. 26, at 2:00 p.m. in the Chapel of First Memorial, 4725 Falaise Dr. Flowers declined with thanks. Donations may be made to charity of choice. Arrangements by the Memorial Society of B.C. and FIRST MEMORIAL SERVICES LTD.

GLOVER — In Victoria, B.C. on November 21st, 1976, Mr. Andrew Hay Glover, age 74 years. Born in Galston, Ayrshire, Scotland, late residence, 22 Kenneth Street, Duncan, B.C. He leaves his nieces, Mrs. D. J. (Violet) Robertson and Mrs. B. Mills, Victoria, B.C. and relatives in Scotland. The late Mr. Glover was a veteran of the Second World War and was a member of The Royal Canadian Legion, Cowichan Branch No. 53, and a member of the Masonic Order for many years.
Service will be held in the Sands Funeral Chapel, Duncan, B.C. on Friday, November 26th, 1976 at 2:00 p.m. Rev. H. Ragg officiating. Flowers gratefully declined. Those so desiring may contribute to the charity of their choice.
SANDS—DUNCAN

LEE — In Victoria, B.C., on November 23rd, 1976, Mrs. Mun Shee Lee, also known as Mrs. Woy Lee, aged 94 years, born in Canton, China, late residence, 1035 Caledonia Ave. She leaves her sons, Lee Ta Ky, Atlanta, Georgia, and Lee Ta Kil, New Zealand; her daughters, Miss Grace Lee, Victoria, B.C., Mrs. Sun Chang Fung, Vancouver, B.C., Mrs. Kit Sang Chan, Hong Kong, China and Mrs. Sing Suk Lee, Taiwan; many grandchildren, great-grandchildren and great-great-grandchildren.
Service in the Sands Mortuary Limited; "Memorial Chapel of Chimes" on Monday, November 29th, 1976 at 2:00 p.m. Rev. Siu-Man Lee officiating. Flowers gratefully declined. Those so desiring may contribute to the Chinese Presbyterian Church, 816 North Park St., Victoria, B.C.
SANDS — VICTORIA

ROSIN — On November 23, 1976, at the residence of his daughter, Mrs. Jean Walker, Glenora Rd., Duncan, Mr. Antole (Tony) Rosin of Youbou, B.C., aged 65 years. Besides his loving wife, Ema, he is survived by 3 sons, Pat, Bruce and Robin, all of Victoria; 2 daughters, Mrs. Shaaron Everett of Victoria and Mrs. Jean Walker of Duncan; and 5 grandchildren.
Private services were held. Flowers are gratefully declined, donations to Cancer Fund.
SANDS — DUNCAN

308-A CARDS OF THANKS

We wish to express our sincere thanks to our friends, relatives for their kindness during illness, death of our sister Mrs. Mary Barchyn, also donations to Gideon's Bible; Dr. J. Kreanhuff; Rev. Percy Wills; Asst. Pastor C. Eno; Brig. E. Woods, Clarence, Mary Hyde.

Mrs. Kay Goyette and family wish to thank their relatives and many friends and neighbors for their kindness, sympathy and help during the passing of a loved husband and father, Norm Goyette.

309 IN MEMORIAM

ROSE — In memory of David, who passed away Nov. 25, 1975. Missed very much by his family. He is with us all the time in our thoughts and in our hearts.
Mother, Dad, Pat, Ken and Jim.

MAWLE — Vee, departed Nov. 25, 1974.
It surely 'tis a selfish grief
That makes us grieve for thee.
For thou shalt be an angel
Bright throughout eternity.
—Never forgotten Bob, Cindy, Liana.

THEY SHALL GROW NOT OLD, AS WE WHO ARE LEFT GROW OLD. AGE SHALL NOT WEARY THEM, NOR THE YEARS CONDEMN. AT THE GOING DOWN OF THE SUN, AND IN THE MORNING, WE WILL REMEMBER THEM.
WITH GRATITUDE. SANDS.

310 FUNERAL DIRECTORS

McCall's

FRIDAY
JAMES, Mr. William
GRAVESIDE SERVICE
1:00 p.m.—HATLEY MEMORIAL GARDENS
CHUANG, Dr. Ching-Chang
3:30 p.m.—FLORAL CHAPEL
TO BE ANNOUNCED
HEYER, Mrs. Ellen

McCALL BROS.
Floral Funeral Chapels
385-4465

MEMBER BY INVITATION
NSM NATIONAL SELECTED MORTICIANS SINCE 1917

VICTORIA, 388-5155
SIDNEY, 656-2932
COLWOOD, 478-3821
DUNCAN, 746-5212
LADYSMITH, 245-2331
NANAIMO, 753-2032
Removal And Service Arrangement
Covering Vancouver Island
A Division of Sands

FIRST MEMORIAL SERVICES
Serving the Public and Exclusive Undertakers for the Memorial Society of B.C. 658-5244.

310 FUNERAL DIRECTORS

Sands
SERVING VANCOUVER ISLAND
WE CARE
Dedicated to service
Sensible Prices
SANDS FUNERAL CHAPELS
VICTORIA 388-5155
SIDNEY 656-2932
COLWOOD 478-3821
DUNCAN 746-5212
LADYSMITH 245-2331
NANAIMO 753-2032
Your seven community Chapels, Independently Family Owned and Controlled. Sands since 1912.

IFC INTERNATIONAL FLIGHT CARE
Specializing in forwarding to or from anywhere
WORLD WIDE FUNERAL INFORMATION SERVICE
call collect
or cable
"Mortuary Victoria"
A Division of Sands

Hayward's Thomson & Irving
Funeral Chapels
1625 Quadra St.
384-2612 — 386-3505

CUNNINGHAM FUNERAL CHAPEL
1155 Fort Street
Phone 384-5512 or 384-8626
Offering dignified moderate service for all. Geo. S. Cunningham, owner, manager.

311 MONUMENTALS

STEWART MONUMENTAL Works Ltd.
ESTABLISHED 1896
Memorial of Distinction
Marble fireplace and tabletops
1403 May St. 384-3452

MORTIMER'S MONUMENTS
633 DAVID ST. 383-6421
ESTABLISHED 1877
"The Finest in Craftsmanship"

312 FLORISTS

SAVE NOW
On Oversea Flower Orders.
Still time to mail for Christmas delivery. Call
DEAN HEIGHTS FLORIST
2857 Foul Bay Rd., 592-3524
Master Charge—Chargex Accepted

HOW TO WRITE A GOOD CLASSIFIED ACTION AD

1—IT'S BEST to start your ad with the name of the article or service you have to offer. If you have an apartment, room etc., for rent, or property for sale; start your ad with the location.

2—BE CLEAR. Readers respond more quickly and favorably when given complete, definite information. Always include the price in your advertisement.

3—MAKE IT EASY for the reader-prospect to reach you. Always give your telephone number or your name and address. If you do not have regular hours, state a preferred time for the prospect to get in touch with you.

4—PLAY SAFE. You get the greatest reader attention by using consecutive insertions. A six-day order is best and costs less, and you can, of course, stop your ad as soon as you get the results you want. You pay only for the days your ad appeared. Lower yearly rates are available to those who wish to keep their services or products before the public.

5—PLACE YOURSELF in the reader's position and ask yourself what you want to know about your offer. The answer you give will make a good Want Ad.
Don't allow the reader to speculate.

6—GIVE YOUR PROSPECT every inducement you can with good copy. Classified action ad readers have the money and are already interested in buying the merchandise or service you have to offer; the details and information you give are the most important.

8—TO PLACE YOUR AD, call 386-2121, your direct line number to fast Want Ad action. A courteous, efficient advisor will be glad to help you word and place your order. And remember, Classified Action Ads afford you the most complete coverage. Telephones are open 8:00 a.m. to 6:00 p.m. for you daily, Monday through Saturday call:

386-2121

New Appliance Firm Aims for Exports

By JEFF CARRUTHERS
Times Ottawa Bureau

OTTAWA — A totally new Canadian-controlled appliance company, with an estimated 36 per cent of the Canadian major appliance market, will be formed by the merger of the appliance divisions of GSW Ltd. and Canadian General Electric Co. Ltd., both of Toronto, and by the acquisition of the appliance division of Westinghouse Canada Ltd. of Hamilton.

In a major rationalization of the fractured Canadian appliance industry, the new and as-yet unnamed Canadian company will attempt to increase manufacturing efficiency, lower costs, capture export markets, and reduce Canada's reliance of imports of parts, technology and appliances from the United States.

Jean Chretien, federal minister of industry, trade and commerce, said the merger and acquisition will create a company "more powerful than any other in Canada."

Estimated total sales of the new company, based on sales of the three acquired operations, will be between $300 million and $360 million.

Chretien told reporters that despite the size of the new venture which has received the blessing of the federal government, he does not think there will be any problems under the Combines Investigation Act — adding that this was not a legal opinion, and that the GSW and CGE corporate lawyers had also come to the same conclusion.

Chretien also revealed that he had told the two merging companies (one U.S.-controlled) that they would not have to apply to the Foreign Investment Review Agency for approval of the merger.

He said this decision was based on the commitments given by the companies and on the facts as presented to the government.

The industry minister, responsible for the Foreign Investment Review Act, has the power to make such a ruling under the Act, when requested by a company or companies.

But the Foreign Investment Review Agency (FIRA) plans to monitor the situation to ensure that the act is met as the new company develops.

FIRA and the government are very familiar with the appliance industry, having twice turned down a proposed foreign take over of the appliance division of Westinghouse Canada by U.S.-controlled WCI Canada Ltd.

As proposed, the new appliance company willl be 50 per cent controlled by Canadian-owned GSW Ltd., and 50 per cent controlled by U.S.-controlled Canadian General Electric, in terms of voting common shares in the new company.

Actual disposition of all common shares, including non-voting shares, will be 60 per cent for CGE and 40 per cent for GSW, reflecting the financial resources brought to the new applaince company from the parent companies.

The board of directors will consist of all Canadians, except one U.S. director from CGE who will bring valuable expertise in the major appliance business to the new company, according to CGE Chairman Walter Ward.

Chretien said that the two partners in the new company have given a number of commitments to the federal government, including no plant closings; investment of at least $50 million over the next five years in plant and production improvement; maintenance of the current ratio of employment between existing appliance facilities as employment grows, with the Westinghouse plants to continue normal operations; aiming to become cost competitive internationally and to develop export markets for at least two product lines (likely ranges and refrigeration appliances); and creation of new jobs, starting with 400 new jobs from the merger alone.

Indications from labor leaders are that the unions involved, especially at Westinghouse, will co-operate with the creation of the new company.

Generally, the new company plans to rationalize its product line and increase Canadian content in appliances over the next couple of years, to lesson reliance on imports. Ultimately, plants will be dedicated to single product line production for the range of brand-names to be marketed by the new company.

GSW Chairman Barford said the new company will have the right to market its appliances anywhere in the world, under the merger and acquisition agreements.

The merger is scheduled to be completed on Jan. 4, 1977.

It will include the appliance service organizations as well as the home appliance manufacturing operations of the affected companies.

Michelangelo Sold

LONDON (Reuter) — A black chalk study by Michelangelo was sold Wednesday for $267,300, said by Sotheby's salerooms to be a world auction record for a drawing by an Old Master. An anonymous private European buyer acquired the study of a male torso.

LUNDS
926 FORT ST.
AUCTION
TOMORROW
1:15 P.M.
Car—Station Wagon
1970 DODGE 4-DR.
Approx. 50,000 Miles
1971 CORTINA
STATION WAGON
Automatic
Reasonable Reserves
To Be Sold at 1:15 p.m.
FURNISHINGS
To Be Sold Under The Warehousemen's Lien Act
HIDE-A-BED
SUITES
FOR ALL ROOMS
MAJOR APPLIANCES
UPRIGHT FREEZER
"CRAFTSMAN" POWERED
BAND SAW
POWERED DRILL PRESS
GARDEN TOOLS
BICYCLES
"TORO" POWER MOWER
DISPLAY CABINET
SMALL LOTS
LUNDS AUCTIONEERS & APPRAISERS PHONE 386-3308

It's
KILSHAWS
1115 FORT ST.
AUCTION
FRIDAY 7 P.M.
Interesting
ANTIQUE & MODERN
FURNISHINGS
Fine Pr. Ladies and Gents Chairs
2 Windsor Armchairs
Set of
Oak Rush Seat Chairs
CORNER CABINET
LOVESEATS
HIDE-A-BED
Bedroom Stes and Brass Beds
Copper Scuttles
Fire Irons—Rockers
RUGS
COLLECTION OF
CHINA JUGS
Over 350 Lots for your Inspection
KILSHAWS
AUCTIONEERS LTD.
1115 FORT ST.
384-6441
Cash guaranteed appraisals call
KILSHAWS
11-24

Special Offer
FOR PRIVATE PARTY CLASSIFIED ADVERTISERS
Use this handy coupon to place your Classified Advertisement and save money.

Name .....
Address .....
.....
Phone No. .....
Signature .....

FILL OUT AND MAIL, OR DELIVER IN PERSON TO
SPECIAL OFFER
Victoria Press Ltd.,
P.O. Box 300,
Victoria, B.C.
V8W 2N4.

No. of Insertions ..... Amount Enclosed $.....
Your ad will run as soon as possible upon receipt of this coupon and payment, or please specify consecutive dates:
.....
.....
Classification Number ..... 10 WORDS MINIMUM

10 Words for 1 insertion in The Daily Colonist and Victoria Times: $1.00
10¢ for each additional word.
10 Words for 3 insertions in The Daily Colonist and Victoria Times: $2.50
25¢ for each additional word.
10 Words for 6 insertions in The Daily Colonist and Victoria Times: $4.00
40¢ for each additional word.

All ads must be written in regular classified style, and run on consecutive days.
All real estate, mobile home, rental and business advertising is considered to be commercial advertising and will not qualify for this special offer.
SEND CHEQUE or MONEY ORDER
— NO REFUNDS —
This coupon valid until Dec. 1, 1976

THE DAILY COLONIST AND VICTORIA TIMES

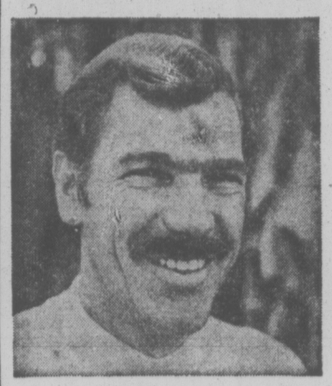

"I need a steady stream of customers for my service business."

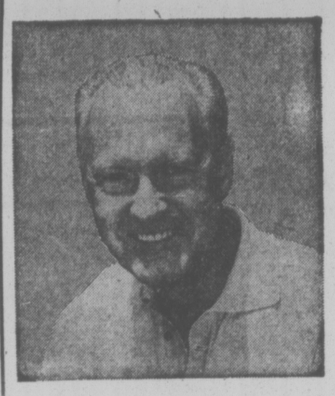

"I need one buyer. I'm retiring and want to sell my business"

Classified Ads
solve both problems!

To bring extra profit-dollars into your business, channel your advertising dollars into the medium that reaches your best business or commercial property with a result-getting Classified Ad.

And, if you're ready for retirement, reach the buyer for your prospects every day with Classified Ads in your Victoria Daily Newspapers. The people who read your sales messages in Classified are people who are ready to buy. They're voluntarily seeking out ads to decide "where" and "from whom."

Whether you want one buyer or hundreds, **dial 386-2121** today for an experienced sales representative. He'll help you cash in on the advertising that offers you advantages you get with no other medium—flexible, inexpensive, result-getting Classified Ads.

Your
Victoria Daily Newspapers'
CLASSIFIED ADS
Bring speedy sales and profits

Wage Increase Drastically Cut

OTTAWA (CP) — Negotiated pay increases for six warehouse employees of Anthes Equipment Ltd., in Burnaby, have been drastically reduced by administrator Donald Tansley.

Tansley ruled that first-year increases for the employees should be held to nine per cent, down from a negotiated 30.97 per cent. Second-year increases were limited to eight per cent, a reduction from 23 per cent.

EXTENSION OF TIME

Notice is hereby given that the time for the reception of tenders for "Relocation and Renovation of A House and Four plex, Ucluelet, B.C., Pacific Rim National Park" due 3:00 p.m. (MST) November 30, 1976, has been extended to 3:00 p.m. (MST) December 7, 1976.

W. C. Turnbull
Director
Western Region
Parks Canada.

NOTICE TO CREDITORS
In the Matter of the Estate of DOUGLAS ROBBINS, Deceased

NOTICE IS HEREBY GIVEN that creditors and others having claims against the Estate of the above-deceased are hereby required to send them to the Administrator, care of Jones, Branson, Emery & Carfra, Barristers and Solicitors, P.O. Box 1690, Victoria, British Columbia, before the 2nd day of January, 1976, after which date the Administrator will distribute the said Estate among the parties entitled thereto, having regard only to the claims of which they then have notice.

RITA GERTRUDE ROBBINS
By her solicitors
Jones, Branson, Emery & Carfra

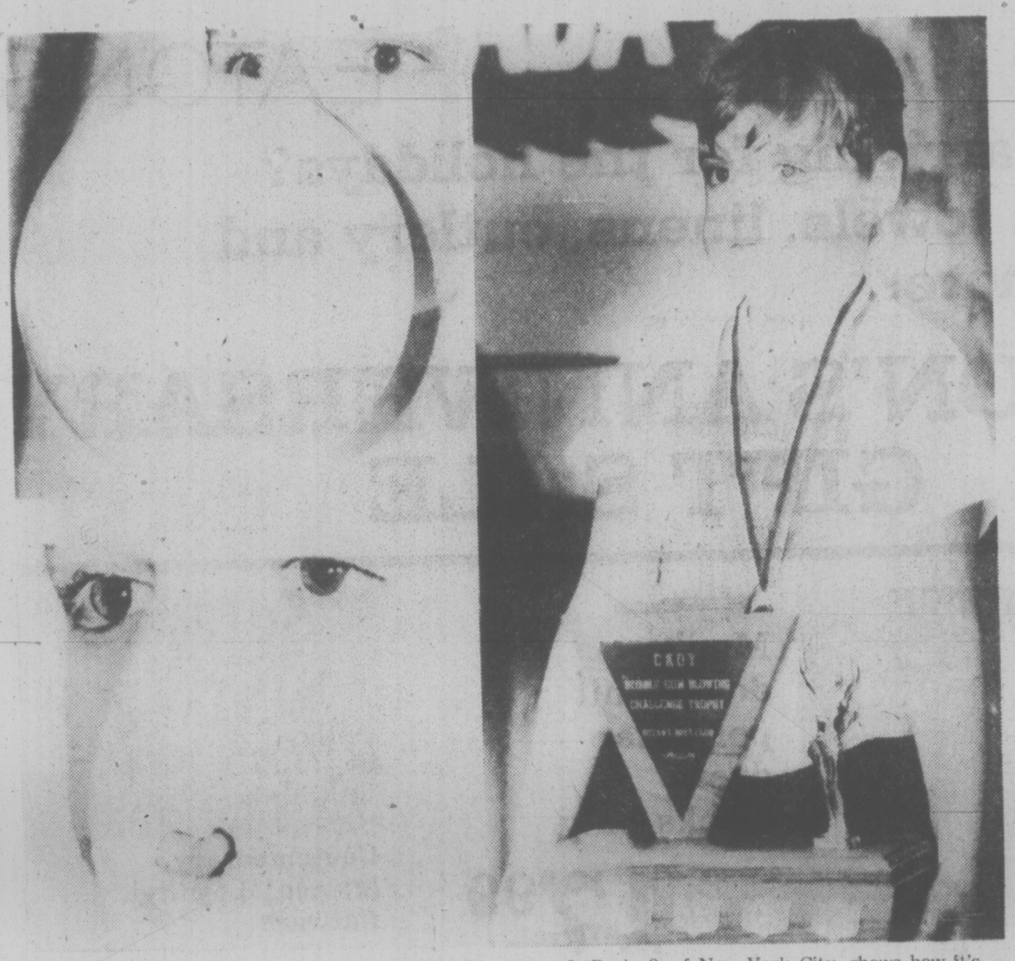

BUBBLE BLOWERS in Ottawa, competing in the 6th Annual World Bubble Gum Blowing Championship, went through 5,000 pieces of the sticky stuff. Lee LaRock, 9, of New York City, shows how it's done. His massive bubble, which ended up all over his face, clinched the junior title.

HONESTY PAYS . . . AND PAYS

NORFOLK, Va. (AP) — John Thompson, a 16-year-old high school student, didn't have enough money for lunch when he found two $20 bills on the floor of his school bus earlier this month.

He turned the money in to the bus driver, and some of his friends called him stupid.

A story about his honesty was published in the Norfolk Virginian-Pilot last week, and since then John has received $1,535 in cash and cheques, shoes, a $25 gift cerificate, two turkeys, a ham, canned food and clothes.

The largest gift was $1,000 from a Richmond postman, Thomas Cannon, who has made an avocation of contributing money to various causes.

He said he was moved by the boy's "monumental honesty and integrity."

"I just don't know what to say," John remarked Wednesday. "I had no idea it was going to turn out like this."

His mother, Mrs. Carolyn Thompson, said she taught her boy to be honest.

"I was upset at first because after the story appeared some of his classmates were calling him stupid for turning in the money, and then I didn't know if we should accept the money or not.

"We're not poor, but we're in need."

She said her minister convinced her that "God wanted John to have it, not because we're desperate, but because it's His way of rewarding John for his good deed."

Soviet-Romania Talks Friendly

BUCHAREST, Romania (WP) — Soviet Communist party leader Leonid Brezhnev and Romanian leader Nicolae Ceausescu ended a summit meeting Wednesday with a pledge to further develop the "co-operation and brotherly friendship" that marks the alliance of their two states.

The summit reaffirmed the closeness of the formal ties between the two countries but also reflected Romania's determination not to give up its right to independent action and separate policies.

The Romanians conveyed in a number of ways that they still intend to maintain the special status within the Soviet bloc that they have so assidiously cultivated over the past decade.

On Monday morning, within hours of Brezhnev's arrival for his first visit to Bucharest in ten years, Ceausescu found time for a one-hour meeting with visiting U.S. Secretary of Commerce Elliot Richardson.

N-Plants Like Titanic

TORONTO (CP) — Jacques Cousteau, French explorer and inventor, said Wednesday that nuclear engineers who assure the world they have the atom under control are like the designers of the "unsinkable" luxury liner Titanic, which sank on its maiden voyage in 1912.

Capt. Cousteau told an environment conference that although nuclear scientists assure that all steps have been taken to ensure safety, accidents have happened and there are nuclear plants in a near-disaster state.

He is opposed to any type of nuclear plant anywhere although nuclear plants on land are easier to control than those off-shore.

Capt. Cousteau said he believes energy needs may be met in about 25 years by solar technology, and a nuclear stage to bridge the gap may be avoded by the use of coal, other conventional sources and conservation of resources.

Observer's Future Look Questioned by Ad Men

LONDON — Britain's top advertising men have reacted with profound misgivings to the type of rescue operation that has been launched to save the foundering Observer newspaper.

Their comments are in strange contrast to the complacent gloating being heard today from the commercial and editorial management that has taken the Sunday newspaper to the edge of collapse. Their self-satisfaction is caused by the fact that the new 90-per-cent owner, U.S. oilman Robert Anderson, has said that he will leave all personnel at The Observer exactly as it is now.

Anderson also said unlimited funds would be available to support the paper and that its editorial stance would remain unchanged. This clinched the decision for The Observer Trust, which had feared editorial and personnel changes if The Observer was taken over by Australian newspaper tycoon Rupert Murdoch or British newspaper proprietor Vere Harmsworth.

But the men who advise on where advertising dollars should be spent are not so sure the right choice has been made.

Ian Spear, media director of the Ted Bates advertising agency, said today: "I doubt if it will make it any more attractive to advertisers if they keep the same team."

David Reich, managing director of the Media Department, a company specializing in assessing markets for advertising agencies, said: "Whether it can put on readers without changing its editorial style must be questionable."

Mike Townsin, media director of the Young and Rubicam advertising business will be de agency, said: "I think the advertising business will be delighted if has survived, but I think we would have been happier to see it brought down-market slightly to compete with The Sunday Express."

PLEASE BOTHER US!

11-25

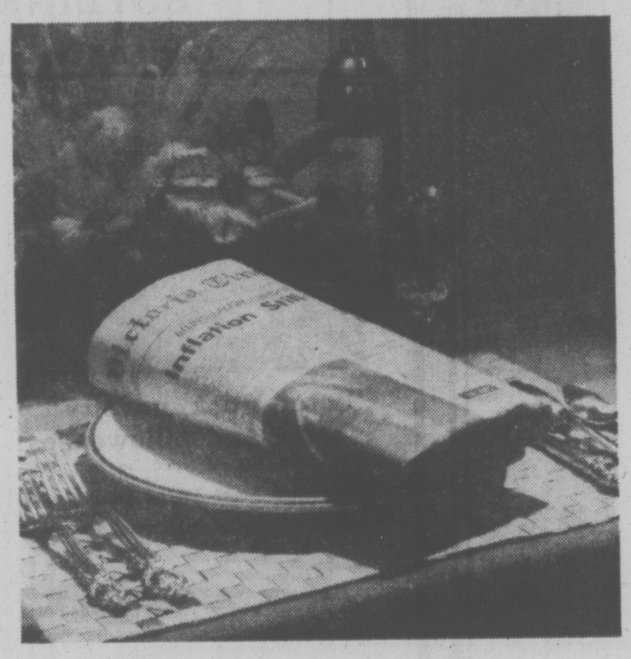

Extra Helping

For over 25 years, Victorians have looked to Jack and Hilda Beastall's column to find out how their gardens grow.

But the Beastalls offer extra help in other areas too.

Hilda's bi-weekly cooking column serves up big portions of information on everything from health foods to food fads. And Jack keeps issues like Victoria's allotment gardens stirred up, so everyone can have a garden.

The Beastalls. Our Times feature that will grow on you.

Victoria Times

We've got a feature for everybody.

How do they make it so clear?

A great vodka is judged by its clarity...look and taste. Rostov's clear, clean look is the result of triple filtration: a special filtering process through activated charcoal that gives you a smooth, clean taste and eliminates harsh overtones sometimes found in other vodkas. So if you're looking for a beautiful, smooth light vodka...Rostov. It's clear to see.

GIANT DISCOUNT

R.D.Y. FOOD CENTRE

CRAIGFLOWER and TILLICUM

PRICES EFFECTIVE NOV. 25, 26, 27

THURSDAY, FRIDAY, SATURDAY

WEEKDAYS 9 to 9

SUNDAYS 10 to 7

WE RESERVE THE RIGHT TO LIMIT QUANTITIES

FIVE ROSES (LIMIT ONE BAG) FLOUR WITH $10 ORDER OR OVER 20-lb. bag 1.97

SWIFT BUTTERBALL TURKEYS All sizes A lb. 1.09

FROZEN (LEGS OR BREASTS) CHICKEN SEGMENTS Approx. 3-lb. bag. lb. 1.09

GRADE A CHUCK STEAK (Bone-in) lb. 69¢

GRADE A CROSS RIB ROAST lb. 1.05

OCEAN BEAUTY TINY SHRIMPS 4¼-oz. tin 73¢

SMOKE HOUSE BACON 1-lb. pkg. 1.39

ISLAND FRESH ICE CREAM 4-litre tub 2.59

CORONATION XMAS SALE

SWEET MIX PICKLES 32-oz. jar 93¢

POLSKIE OR WHOLE DILLS 32-oz. jar 79¢

BREAD & BUTTER PICKLES 32-oz. jar 93¢

KENT JARS Cherries, Onions, Olives, Gherkins, 12-oz. jar 89¢

CLOVER LEAF SMOKED OYSTERS 3⅔-oz. tin 55¢

AYLMER TOMATO JUICE 48-oz. tin 55¢

NABOB COFFEE 2 1/5 lbs. 4.39

THE TEA TEA BAGS 120 bags 1.79

IMPERIAL MARGARINE 3-lb. pkg. 1.45

RISE 'N SHINE Orange Crystals 4—3¼-oz. bags 69¢

CARNATION HOT CHOCOLATE 23-oz. jar 1.69

HUSKY DOG FOOD 3—25-oz. tins 1.00

MAPLE LEAF CANNED HAM 1½-lb. tin 2.99

CASHMERE BATHROOM TISSUE 4-roll pkg. 79¢

KENT FROZEN ORANGE JUICE 12-oz. tin 49¢

GOLDEN RIPE BANANAS 7 lbs. 1.00

SNOBOY BROCCOLI lb. 29¢

FLORIDA TOMATOES lb. 49¢

Facelift Planned For French Coastline

By PAUL NAJENDIE

PARIS (Reuter) — France's coastline—disfigured by developers, saturated with summer vacationers and despoiled by factories—faces rapid ruin, ecologists say.

So the French government, out to stop this pell-mell destruction of the country's natural heritage, has set up a national trust. Its chief aim is to buy up chunks of coastline and put them permanently under state protection.

The Coastal Preservation Association, which has a modest budget of $2.4 million for its first year, is modelled on the British National Trust.

Association chief Dominic Legrin said: "The National Trust served as our model. Our aim is to buy up land, protect it, and open it to the public. The English have been doing it for 80 years so why shouldn't we?

"It is very important to get on with the job of protecting our coastline. In 10 years it will be too late."

Tracing the development of France's coastline, he noted how sharply the problem had worsened.

At the turn of the century, seaside resorts like Deauville, Biarritz and Nice became fashionable but only 10,000 people went to them on vacation each year.

In 1936, paid holidays were introduced in France and the figure rose to a million. Today, 12 million French citizens go to the seaside on vacation every year and government statistics show the number could double by the year 2000.

Legrin pointed out that 12,000 vacation homes are built on the coast by Frenchmen every year.

"Added to this, there is the boom development of such industries as steel and petrochemicals on the coast," he said. "Dunkirk, Le Havre and Fos take up great stretches of coast."

To avoid local squabbles, the association has divided the 2,200 miles of coastline into five sectors which put forward likely plots for purchase.

Then a council of 30 wise men decide which projects will be given the go-ahead. This year they have agreed to 20 and Legrin said: "We hope to have made our first purchases by the end of the year."

He explained that after buying each slice of land, the association would have it cleaned up, forbid any construction whatsoever, maintain it in as natural a state as possible and have local authorities administer it.

Their first big task is to make a huge inventory of the French coastline, mapping every creek and inlet, to see where they can intervene most effectively.

FEEDING TIME for Benji, a parakeet, involves an intimate relationship with its owner, 11-year-old Dana Jenkins of Martinsville, N.J. The bird flies freely around the house and has always been given tidbits from Dana's tongue.

from Japan ...
the P. Shine Ladies
at Eaton's to Nov. 27th

Modern Japanese ladies have found a way to keep their long nails strong and smooth even while they type, cook, play piano and garden. Their secret is "P. Shine," a unique approach to help today's women keep their nails stronger, smoother and bring out a natural pink shell-like lustre. Monday, November 22nd to Saturday, November 27th, five lovely Japanese ladies will be in Eaton's cosmetic department to demonstrate the use of this modern idea from Japan.

Manicure Kit with buffers, cream, sponges and files. 12.95

Cosmetics, Dept. 216, Main Floor

EATON'S

EATON'S

Guests arriving for the holidays? Save on towels, linens, cutlery and much more.

EATON'S ANNIVERSARY GIFT SALE

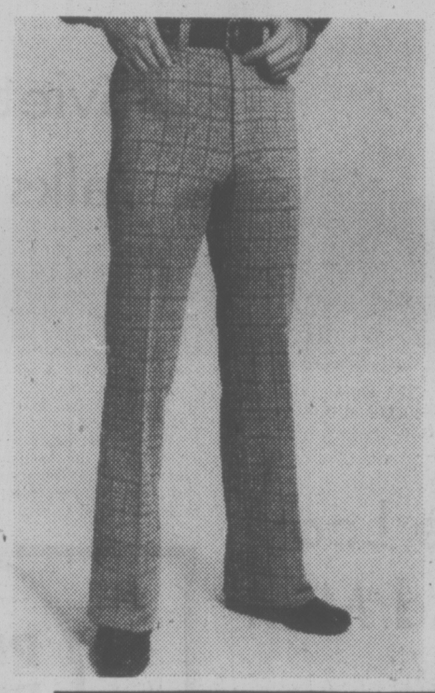

Men's doubleknit polyester dress slacks only 17.99

Young executive styling with slightly flared legs. No sag, no bag polyester doubleknit. Fancy patterns in blue, grey, brown, beige. 30-40.

Men's Casual Wear, Dept. 429, Main Floor

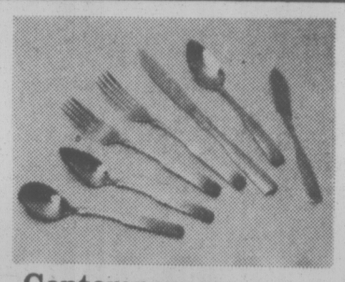

Contemporary 50-pce. 'Loyalty' flatware 16.99

8 of each: dinner forks, salad forks, dinner knives, soup spoons; 16 teaspoons, 1 sugar shell, 1 butter knife. Matching hostess set 4.99

Housewares, Dept. 254, Main Floor, Home Furnishings Building

Recheck Eaton's Value Packed Anniversary Gift Sale Flyer Delivered in the Weekend Papers then come in or dial BUYLINE 388-4373

Don't Miss out on these Great Specials

Sale! Log Roller includes 200 wire ties 27.99

Paper log roller complete with dark maple finished handles, black metal tray. Abt. 24x16x12".

Lamps, Dept. 276, Main Floor, Home Furnishings Building

'Peter Puck' novelty sheets and pillowcases

6.99 twin, flat or fitted No iron polyester/cotton. Super gift for young hockey fans! Matching pillowcases, now 3.99 pr.

Household Linens, Dept. 236, Third Floor

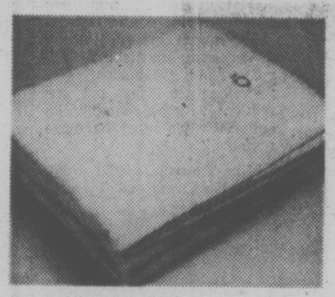

English Imported Merino wool blanket

70x90" 29.99

Nylon bound ends. Chocolate, sky blue champagne, Niagara peach, blush pink Size 90x100". 44.99

Household Linens, Dept. 236, Third Floor

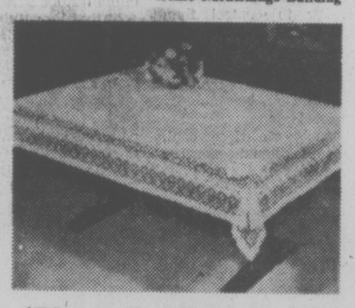

'Thoresby Lace' polyester tablecloth

52x70" 17.99

No iron, soil release finish. 70" round 21.99 70x90" 25.99 70x90" oval 25.99 70x108" 29.99

Household Linens, Dept. 236, Third Floor

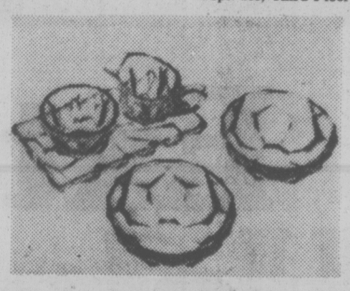

Geneva crystal 12" Dessert Plates 6 for 17.99

Imported German lead crystal. Cream and sugar w/tray. 11.99. 12" dia. cake plate 16.99

Crystal, dept. 252, Main Floor, Home Furnishings Building, Victoria, Nanaimo

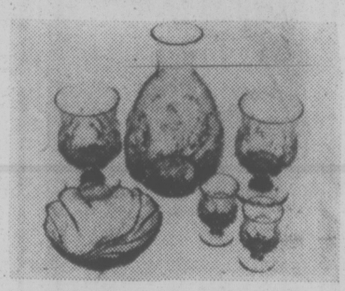

Orrefors 'Eden' accessory sale 10.46 to 14.21

Selection includes bowls and plates. Elegant and special, now priced to save!

Crystal, Dept. 252, Main Floor, Home Furnishings Building, Victoria, Nanaimo

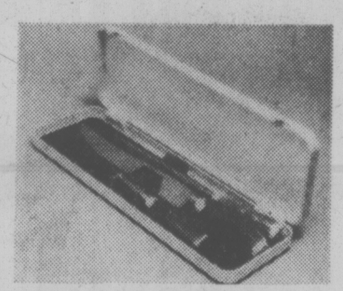

Save 10.01 on Stag Handle 3-pce. carving set .. 19.99

Reg. 30.00 Made in England. Sheffield steel 9" carving blade w/capped end. Chrome-plated fork and sharpening steel. Limited quantity.

Cutlery, Dept. 515, Main Floor, Home Furnishings Building

10.01 off 6-pce. Steak knife set now 19.99

Reg. 30.00 Matches carving set with capped Stag handles and Sheffield steel blades. Limited quantity.

Cutlery, Dept. 515, Main Floor, Home Furnishings Building

Brandy Warmer specially low priced 14.49

Reg. 19.50. Perfect for gift giving. Silverplated brandy warmer with wooden handle. (Glass not included)

Cutlery, Dept. 515, Main Floor, Home Furnishings Building

Beautiful Ming area rug on sale 149.00

Approx. 6'x9'. Made of long-wearing 100% nylon pile. One design comes in either gold, green, brown. 9'x12' 249.00

Floorcoverings, Dept. 272, Main Floor, Home Furnishings Building

Use your handy Eaton's account for gift shopping

EATON'S

EATON'S ANNIVERSARY GIFT SALE

Litton/Moffat compact model microwave oven

489.00

It's got all the quality, features and performance of Litton/Moffat's full size mocrowave packed into this space-saving design. Features like automatic defrost and precise 20 minute timer. And you get a full 650 watts of power.
Shop now while Eaton's has it on sale.
**Rangers, Dept. 256,
Main floor,
Home Furnishings Building**

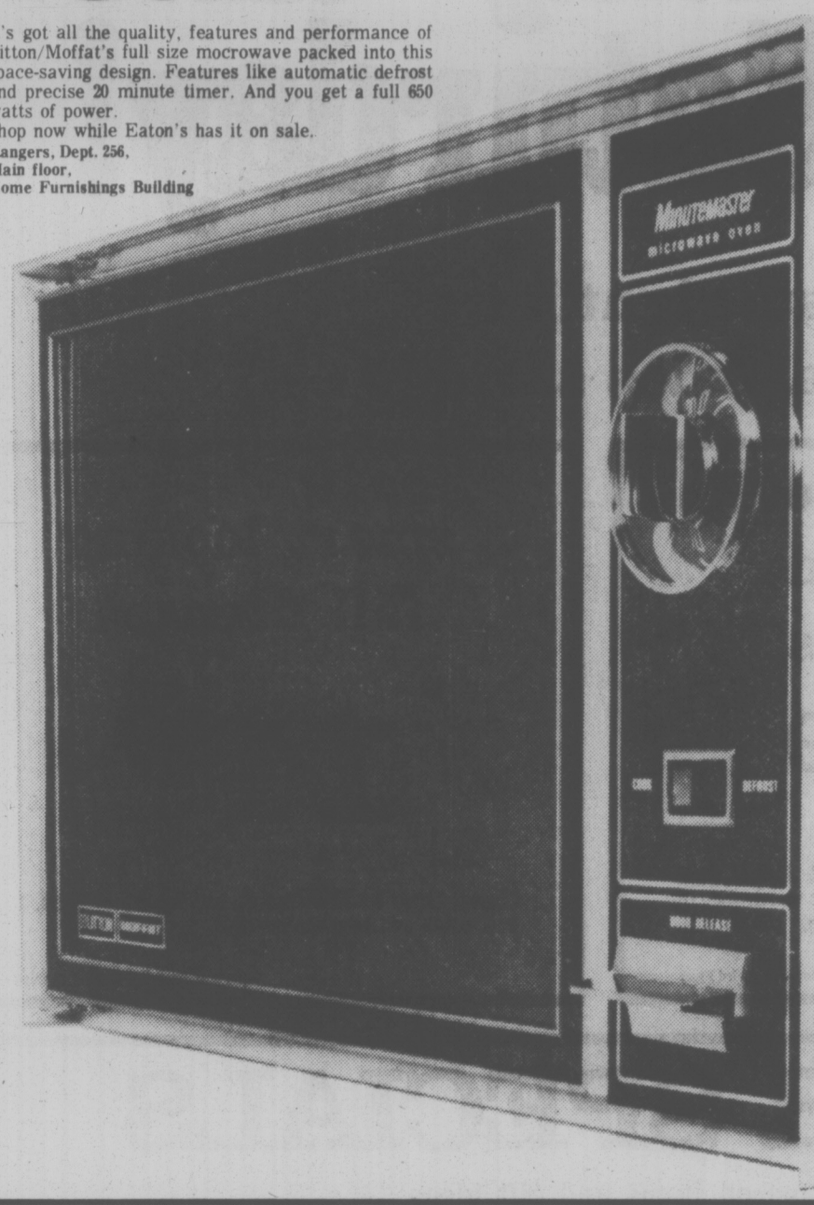

Get Viking 17.8 cu. ft. freezer for top-rated features and save, too!

289.00

A freezer lets you stock up on grocery specials, get the most from leftovers and save in so many ways. It's got 623 lbs. capacity storage, pop-out lock and key, basket and divider and fast-freeze section. Polyester enamel liner.
Freezers, Dept. 256, Main Floor, Home Furnishings Building

Enjoy the Things You Want Now! Use your Handy Eaton Account

Shop with Assurance. At Eaton's We Guarantee It

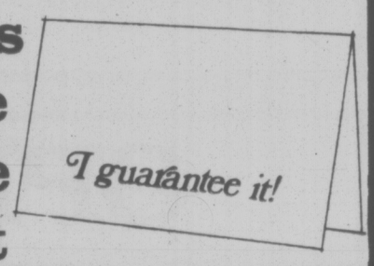

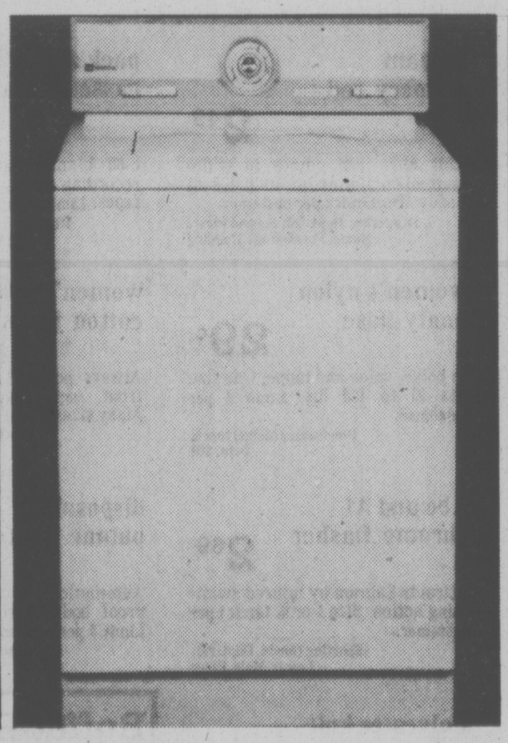

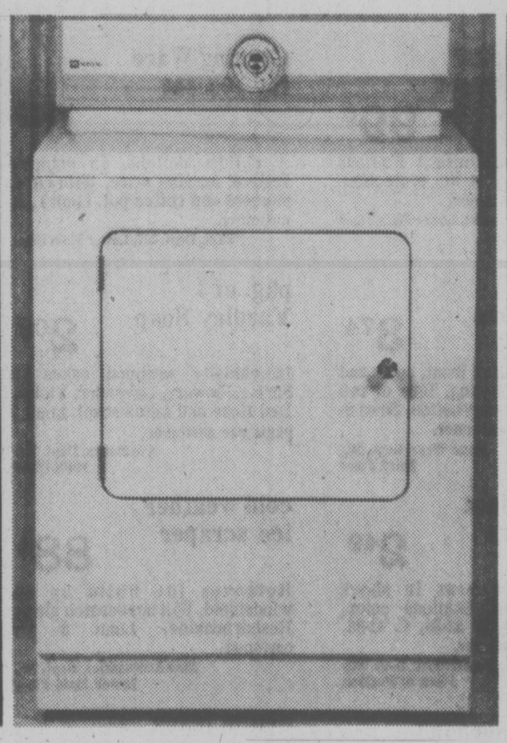

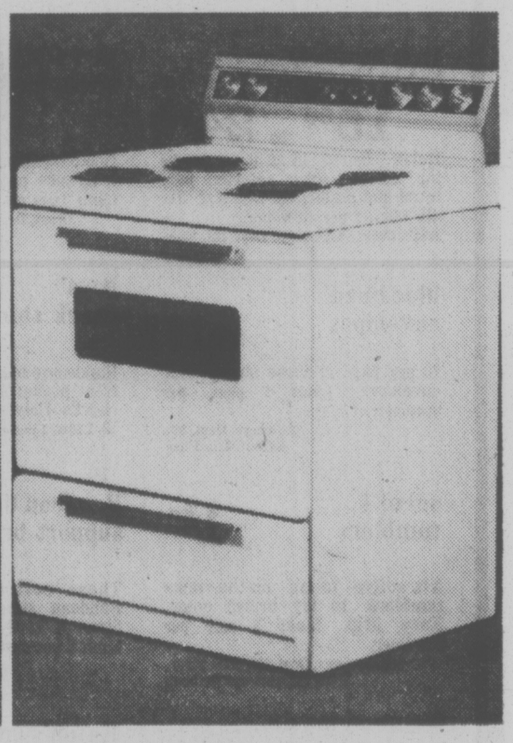

Get Viking 13.5 cu. ft. frost-free fridge on sale

399.00

Features 109 lbs. freezer capacity; two full width 10-position shelves; twin crispers; juice rack and dairy compartment. All that convenience plus Eaton's special sale price. Shop now, and use your account. White only.
Refrigerators, Dept. 256, Main Floor, Home Furnishings Building

Dependable Maytag washer is automatic, sale priced

439.00

Has 2 cycles — permanent press and regular; exclusive power fin agitator; 3 water temperature combinations and quiet transmission. Porcelain enamel wash basket and lid. Priced to give to your family. White only.
**Washers and Dryers, Dept. 256
Main Floor, Home Furnishings Building**

Get the matching Maytag dryer at Eaton's sale now

339.00

Save on the team. Dryer has simple timer control drying; 3 cycles — permanent press, regular and air fluff; porcelain enamel top; zinc coated steel cabinet and end-of-cycle conditioning period. White only.

Save on Eaton's Viking 30" electric range, now

269.00

You get Eaton's special price and years of cooking convenience. This 30" model features automatic pre-heat oven; removable oven door with window; removable infinite heat elements; plus delay, cook and hold. Sale priced in choice of white or gold.
**Ranges, Dept. 256, Main Floor,
Home Furnishings Building**

Eaton's Big Anniversary Gift Sale continues Friday 'til 9 and all day Saturday!

you can beat high costs right here now with Eaton's special sales savings

BUDGET STORE
mill-damaged no-iron sheets
2.99 - 3.99

Slightly damaged, specially priced sheets. In flat or fitted style. Choose from plain white and prints. Many other uses, as linings, curtains or pillow cases. Single, double. Personal shopping only.

Downstairs Budget Store, Dept. 967

sale, 3-pce. fully lined pant suits
24.99

Quality pant suits, all beautifully lined. Jacket, vest and slacks to mix and match with your wardrobe. In green and brown plaid or blue and grey plaid. 55% polyester/45% wool. Broken sizes.

Popular Price Sportswear, Dept. 545, Third Floor

smart looking fall dresses
14.99

Choose from 3 attractive styles. In cap sleeves, 2-pce. suits and long sleeve dresses. Sizes 8-20.

Dresses, Dept. 345, Floor of Fashion

OPENING HOUR SPECIALS

get there early, cash in on savings with sale priced items and gift ideas

On Sale Friday Only. 9:30 a.m. to 5:30 p.m. While Quantities Last. Personal Shopping Only.

men's quality robes, caftans
15.99 to 24.99
Relax leisurely in at-home dressing. Choose from assorted patterns and materials. One size fits all. Limit 2 per customer.
Men's Dress Furnishings, Dept. 228, Main Floor

give Old Spice stick deodorant
99¢
Good stocking stuffers. Famous fragrance and 24 hr. protection. Limit 2 per customer.
Drugs, Dept. 212, Lower Main Floor

Corning Ware toy tea set
2.99
A child's delight. In country festival corning ware. With cups, saucers and coffee pot. Limit 1 per customer.
Toys, Dept. 227, Lower Main Floor

I Beam drapery rod
2.49
This 8 ft. rod comes in white enamel on aluminum. Includes all hardware. Limit 2 per customer.
Draperies, Dept. 267, Second Floor, Home Furnishings Building

pack of 3 cassette blanks
1.33
c-60 blanks with 180 min. of recording time. Audio magnetic tapes. Limit 3 pkgs. per customer.
Records, Dept. 560, Main Floor, Home Furnishings Building

plastic plant pot covers
2.99
In assorted designs and colors. Made by Philips. Various sizes. Limit 2 per customer.
Yard and Garden Equipment, Dept. 280, Main Floor, Home Furnishings Building

blue lined envelopes
61¢
70 per pkg. in these cheque size envelopes. Limit 2 pkgs. per customer.
Stationery, Dept. 208, Lower Main Floor

boys' check shirts
3.74
Handsome button front, cuffs and front pocket styling. Blue or red checks. Polyester/cotton. Sizes 8-12. Limit 2 per customer.
Boys' Wear, Dept. 232, Third Floor

pkg. of 3 Yardley Soap
2.09
Individually wrapped cakes in Spring Flowers, Lavender, Violet, Red Rose and Lotus scent. Limit 2 pkgs. per customer.
Cosmetics, Dept. 216, Main Floor

women's nylon panty hose
29¢
In beige, spice and taupe. One size fits 95 to 160 lbs. Limit 6 per customer.
Downstairs Budget Store, Dept. 901

women's 100% cotton jeans
2.99
Always popular, jeans. With zip front, easy machine washable. Many sizes. Limit 2 per customer.
Downstairs Budget Store, Dept. 946

Bone China cup n' saucer
2.19
By Royal Grafton, England. In boy meets girl pattern. Reg. 5.50. Limit 4 per customer.
China, Dept. 252, Main Floor, Home Furnishings Building

set of 4 tumblers
1.59
Attractive 10 oz. on-the-rocks tumblers. In icy brown color. Easy grip. Limit 2 sets per customer.
Housewares, Dept. 254, Main Floor, Home Furnishings Building

Bandeau light support bra
2.49
These cotton bras in short Bandeau style. Skintone color. Sizes A 32-34, B 32-36, C 32-36. Limit 2 per customer.
Foundations, Dept. 609, Floor of Fashion

cold weather ice scraper
88¢
Removes ice build up on windshield. Will not scratch glass. Resharpenable. Limit 3 per customer.
Auto Accessories, Dept. 263, Lower Main Floor

Abe and Al chrome flasher
2.69
Attracts Salmon by injured swimming action. Size 1 or 2. Limit 1 per customer.
Sporting Goods, Dept. 261, Lower Main Floor

disposable butane lighter
99¢
Automatic safety shutoff. Leak proof body. Visible fuel supply. Limit 3 per customer.
Auto Accessories, Dept. 263, Lower Main Floor

Tablet size Dimetapp Extentabs
2.39
For sinus congestion, colds and Hayfever. Bottle of 30 tablets. Limit 2 per customer.
Drugs, Dept. 212, Lower Main Floor

Hummel music box is a delightful gift
9.99
Depicts the works of Sister Berta Hummel. Limit 2 per customer.
Home Accessories, Dept. 252, Main Floor, Home Furnishings Building

Eaton's unground Mayfair Coffee
1.99
Fine blend of coffee whole beans. In 1-lb. pkg. Limit 1 per customer.
Fine Foods, Dept. 379, Lower Main Floor

denim jeans bib overalls
13.99
From Eaton's Pepper Tree. Assortment of jean fashions. Limit 2 per customer. Broken sizes from 5-13.
Pepper Tree, Dept. 346, Main Floor

Polyester knit fabrics
1.99 yd.
All 100% polyester knits. 60" width. Good color variety. We reserve right to limit quantities.
Fabrics, Dept. 233, Third Floor

Buffet Dinner Special
Served between 5 p.m. to 7 p.m.
Try our tasty golden roast chicken buffet dinner. With delicious poultry dressing. Includes choice of vegetable, potato and tea or coffee. **2.39**
Victoria Room, Fourth Floor

EATON'S

Store Hours Daily: 9:30 a.m. to 5:30 p.m.
Thurs. and Fri. Shop 9:30 a.m. to 9:00 p.m.

THREE TO GET READY.
Spence BOWMAN Dobson
C-FAX 1070
MORNINGS

Victoria Times

93rd YEAR, No. 141 ★★★ VICTORIA, B.C., THURSDAY, NOVEMBER 25, 1976 ★★★ 15 CENTS DAILY, 30 CENTS SATURDAY

"See PETER POLLEN FORD for Values You'll Brag About"

Nanny Admits Lang Got Her a Free Ride

Times News Services

OTTAWA — The Scottish nanny of Transport Minister Otto Lang's family was listed as a passenger on a free government flight to Britain tonight, a spokesman for the Canadian Forces Base in Trenton, Ont., said today.

And a published report today quoted the nanny, Elizabeth MacGillivray, as saying she was leaving Ottawa's Uplands Airport tonight on a defence department aircraft. She was also quoted as saying she was flown to Ottawa a year ago under the same arrangement.

However, a spokesman for Lang said today that the minister asked about the arrangement and was told Miss MacGillivray was not eligible for the free ride.

She now will be returning home by a commercial flight, the spokesman said. The national defence department had said she was not qualified to ride free on one of its planes, he added.

Lang's spokesman was unable to confirm if Miss MacGillivray had arrived in Canada on a government flight.

He said her replacement will be flying on a commercial flight from Britain, although he was unsure if space had been requested earlier for her on a government plane.

The report in the Toronto Sun said the replacement nanny is scheduled to fly to Ottawa on a government plane in a few days.

Miss MacGillivray, 21, said she is returning to her home in Morayshire, Scotland, after caring for the seven Lang children.

Lang has come under fire from opposition MPs in the House in recent days because of what they term his extravagant air travel expenses chalked up on transport department aircraft.

Jack Horner, Progressive Conservative transport critic, says Prime Minister Trudeau should remove Lang from the cabinet because the minister is using his position of public trust to better himself privately.

LANG

TRAIL RUNS COLD ON $2.4M

AECL Unworried By $20M Fee

By JEFF CARRUTHERS
Times Ottawa Bureau

OTTAWA—Atomic Energy of Canada Ltd. was aware that it would be liable for a $20 million, unaccountable commission fee if a CANDU reactor was sold to North Korea, AECL's president said Wednesday.

John Foster said AECL's board of directors, and the then minister of energy, mines and resources were told in January, 1975, that the fee would be paid to a foreign agent.

At that time, neither the AECL board nor the federal government expressed any concern about the terms of the contract with a subsidiary of United Development Inc. of Tel Aviv, or the size of the commission, Foster added in an interview following an appearance before the Commons resources committee.

It wasn't until the first bill for $17.5 million arrived on the AECL president's desk in early 1976 that the federal nuclear agency had some second thoughts. These second thoughts subsequently resulted in a renegotiation of the agent's contract so that the fee would be lower initially and so that at least part of the fee would have to be backed up by an accounting from the agent, Foster indicated.

Yet even the renegotiated contract with the South Korean agent that called for a detailed accounting of part of the fee paid by AECL to the agent — where no such accounting was required in the original December, 1974 contract, and that will still cost AECL more than $20 million was not acceptable to the auditor-general.

Atomic Energy of Canada Ltd. also paid $2.4 million into a Lichenstein bank account as its share of fees to foreign agents on sale of a nuclear reactor to Argentina.

Energy Minister Gillespie said the money was put into an account held by Intercontinental General Trading Establishment.

But the minister said he still could not say whether this was the agent involved in the Argentinian sale.

"All we know is that that's the payee," the minister said.

An Italian partner on the deal, Italimpianti, made the commercial arrangements for the sale and then billed AECL for its share of $2.4 million.

The minister said his staff have been trying to trace the payments but say the trail at the moment stops in a Schaan, Lichenstein, bank. They weren't sure it could be traced beyond that.

The auditor-general's report specifically questioned the $8.1 million in "expenses" listed by the agent as part of its $15.4 million bill submitted to AECL on April 7, 1976; it concluded that was inadequate documentation of the "expenses" claimed and paid for.

Foster told the Commons committee that when he had received the first bill in early 1976, for $17.5 million, he had become concerned about both its size and the fact that it didn't involve any accountability.

The matter was raised with the AECL board and the new AECL chairman, Ross Campbell, and subsequently re-

See AECL Page 2

Caron Quits Commission

OTTAWA (CP) — Prime Minister Trudeau said today that H. Marcel Caron of Montreal has resigned from the newly-named royal commission into government financial supervision.

The prime minister in the Commons had been praising Mr. Caron "for his high integrity" when he stopped and said he had just been handed a letter saying the Montreal accountant is no longer willing to continue as a member of the four-member commission.

Robert Andras, treasury board president, said earlier this week he was making an investigation following criticism of the Caron appointment.

Andras said in the Commons Wednesday he only became aware late Tuesday that one of the commissioners, H. Marcel Caron, was a director of Atomic Energy of Canada Ltd., (AECL) a Crown corporation which came under fire from the auditor-general.

The minister said it was "a goof" that he did not know the contents of a biography he distributed to reporters on the background of commissioners Monday.

Meanwhile, it was learned here that the cabinet had little to do with either establishment or staffing of the royal commission. High-level sources say the commission and those appointed to it were the brainchild of senior public servants led by Michael Pitfield, secretary to the cabinet.

The $1,000-a-day royal commission was set up by the government after Auditor-General J. J. Macdonell charged that it has lost control of public spending.

The commission is led by Allen Lambert, chairman of the Toronto-Dominion Bank and the man who recommended $60,000-a-year salaries for top bureaucrats while he was head of a private advisory group on the public service.

Another commissioner is O. G. Stoner, deputy trade minister and former Privy Council clerk. Derek Blackburn (NDP-Brant) suggested in the Commons that he may be one of the top public servants fighting the auditor-general's proposal for a senior financial officer overseeing the government's financial operations.

Another member is Prof. John Hodgetts of the University of Toronto, who wrote a book praising the public service as a counter-weight to the excesses of of politicians.

Snow Follows Quake

Times News Services

Relief workers battled a snowstorm today to bring supplies into mountainous eastern Turkey where officials say about 3,000 persons were killed and 1,000 others injured in an earthquake that destroyed 109 villages.

"There is no electricity. It's snowing and the temperature is —12 degrees Fahrenheit," said Burhan Yavuz Yilmaz, deputy governor of stricken Van Province. "We are rushing tents and breads."

The government mobilized soldiers and sent tents, blankets, food and medical supplies by plane and special train to the rugged area hit by the tremor, the strongest to hit this quake-prone area in 37 years.

Yilmaz estimated that Wednesday afternoon's quake killed 3,000 persons, about 1,000 of them in Muradiye where it was centred. That would be two-thirds of the town's 1,600 population. Officials said the quake toppled 95 per cent of the buildings in the agricultural community about 900 miles east of Istanbul.

The quake and subsequent tremors also were felt in Soviet Armenia and in northwest Iran. No reports of casualties or damage were received from the Soviet Union. But officials of the Red Lion and Sun, the Iranian equivalent of the Red Cross, said five persons were killed near the Turkish border. Iranian newspapers estimated 21 dead and many more injured.

A strong earth tremor struck an area 212 miles southwest of Belgrade on the bed of the Adriatic Sea early today, officials said.

The Serbian Seismological Institute said the quake's epicentre was off Korcula Island. No damage was reported.

—Irving Strickland photo

Langford liquor store clerk John Pollett examines damage

DRIVE-IN BREAK-IN

B.C.'s first drive-in liquor store opened its doors with a bang in Langford today. And police are hunting for two men who apparently embarked on a drinking bender to end all benders.

Police said the two men smashed a stolen car into the front of the store, buckling the doors, and fled with 10 bottles of sherry and port.

Next stop was Cobble Hill where the car was abandoned and another stolen. The pair took time to break into a garage and home and steal some beer before driving away.

A Colwood RCMP spokesman said a general alert has been issued for the second stolen car—a yellow Datsun—which apparently is being driven up-Island.

Police said two men rammed the first stolen car through the front door of the liquor store in Westbrook Plaza, 770 Goldstream, at about 6:40 a.m.

Police estimated about 10 bottles of Harvey's Shooting Sherry and Paarl port were taken.

"They didn't seem to be interested in anything else," a police spokesman said. "There was a bottle of $53 cognac sitting right there but they didn't touch it."

Police said there was a "big foot print" on a window and speculated the men tried to kick their way in then decided to ram the car through the door.

SOVIET TAR STUMBLES ON SECRETS?

HALIFAX (CP) — Significantly tighter security measures are being implemented at HMC Dockyard here as a result of a directive from Vice-Admiral Douglas Boyle, Canada's coastal defence commander. He is reported to be seething because a drunken Russian seaman wandered into the dockyard and strolled around for an hour last month.

Late one night last month, the drunken Russian seaman, perhaps not knowing he was in a highly-classified military establishment, was seen wandering through the dockyard but was not challenged by workers until he fell into the harbor, sources say.

NEWS BRIEFS

Glaucoma Plea Beats Charge

WASHINGTON (AP) — A judge dismissed criminal charges Wednesday against a teacher who said he grew marijuana and smoked it to avoid going blind.

District of Columbia Superior Court Judge James A. Washington Jr. ruled that Robert C. Randall, 29, of Washington was entitled to the "defence of necessity" because marijuana had eased his glaucoma after other treatments proved ineffective.

Steel Price Hiked

WASHINGTON (WP) — Two of the U.S.'s major steel producers, including the third biggest, announced price increases of six per cent on sheet steel, the type used to make automobiles and home appliances like refrigerators. The White House immediately criticized the increases.

Bourassa Resigns

QUEBEC (CP) — Robert Bourassa resigned as premier of Quebec today, following the defeat of his Liberal party in the Nov. 15 provincial election. Parti Quebecois leader Rene Levesque was to be sworn in as the new premier later in the day.

Tanaka Faces Trial

TOKYO (UPI) — Former premier Kakuei Tanaka will go on trial Jan. 27 on charges he received $1.6 million from Lockheed Aircraft Corp., the Tokyo district court said today.

EGG SHORTAGE AT CHRISTMAS?

OTTAWA (CP) — Consumers may face an egg shortage over the Christmas holiday period unless the federal government slaps controls on exports to the United States, the Canadian Egg Marketing Agency (CEMA), said today.

Max Roytenberg, CEMA's general manager, said because Canadian eggs now are cheaper than those in the U.S., "the possibility exists that during the Christmas season — the period of heaviest consumption — there will be an incentive to ship the lower-priced Canadian eggs to the United States."

That might cause a domestic shortage, he said at a news conference.

PM Rules Out Unity by Force

OTTAWA (CP) — Prime Minister Trudeau said Wednesday his government never will use force to keep the country together.

But he told a national television and radio audience it would be a "sin against humanity" if the country disintegrated in the wake of a separatist government's election in Quebec.

"I believe that Canada cannot, indeed . . . must not survive by force," Trudeau said in an address taped at the government's official guest house across the street from his residence.

Canadians, he said, must face the "brutal question" of the country's survival following the Nov. 15 election of Rene Levesque's Parti Quebecois government, a government convinced that "there is no room in Canada for all Canadians."

"The crisis is real . . . and the challenge is immediate."

But while Trudeau concentrated on what he described as a crisis over Confederation, federal opposition leaders maintained that the real crisis centred on the deterioration of the economy and on the Trudeau government.

None of the party leaders, including Trudeau, made statements substantially different from those they made the night Levesque's separatists overthrew the Liberal government of Robert Bourassa.

All repeated their opposition to a divided Canada.

The federal caucus of the New Democratic Party though, has begun discussion on ways the party might co-operate with the newly-elected Parti Quebecois on economic and social questions where the two parties agree.

While some federal members took pains to point out the social-democratic similarities of the two parties, NDP Leader Ed Broadbent outlined on national television the most contentious issue between the two parties, saying that "to pretend the PQ separatist commitment does not exist is to delude ourselves."

WEATHER

Tonight: Clear
Friday: Sunny

B.C.'s Salaries Highest

Times News Services

VANCOUVER — B.C. continues to lead the nation in average weekly salaries, although a national survey shows all wage increases have been reduced under the Anti-Inflation Board.

According to the survey conducted across the country by the management consulting firm of Stevenson and Kellogg Ltd., B.C. has average weekly earnings of $263.37.

The Canadian median is $230.19 per week. Alberta had a provincial average of $240.41, Saskatchewan was $217.84 and Manitoba was $210.59.

Saskatchewan had the largest actual salary increase percentage increase this year. Firms subject to AIB controls reported salary boosts averaging 11.2 per cent, and non-AIB firms were 13.8 per cent higher. In 1977 the same categories anticipate increases of 8.2 and 11 per cent respectively, which may suggest that the province is in the midst of a drive to catch up with the rest of Canada.

Although increases in the AIB and non-AIB categories were the same for B.C. and Alberta this year — 9.5 and 11.1 per cent respectively — indications are that B.C. increases in 1977 will be slightly higher at 7.7 and 9.0 against 7.5 and 8.7 in the neighboring province.

Starting salaries for B.C. college graduates were found to be highest in all categories except for graduates of science courses. Graduates in

WORDPLAY

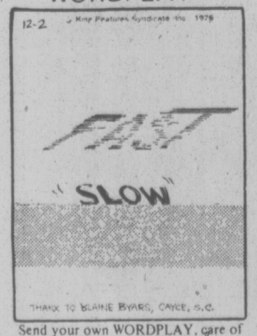

Send your own WORDPLAY, care of this newspaper

INDEX

Classified 386-2121
News 382-3131

	Page
Births	33
Classified	33-43
Comics	29
Deaths	43
Entertainment	30, 31
Family	25-28
Finance	6, 7
Gardening	34
Sports	14-16

New Offer on Hospital Site Splits Region

By DON VIPOND

The Capital Region Board Wednesday renewed its struggle to locate a new hospital at Douglas and McKenzie — after word the owners had chopped $500,000 from the property price.

But the decision, after an hour of debate behind closed doors, once again split the board, with Colwood, Langford, View Royal and Central Saanich continuing to argue in favor of a site nearer them on Helmcken Road north of the Trans-Canada Highway.

The 34-acre Helmcken site cost $525,000 without servicing while the original price for the 25-acre property at Douglas and McKenzie was $2.5 million, later $2.25 million and now $1.75 million.

Planners and a majority of the regional Hospital and Health Planning Commission made it clear earlier this year that the Douglas-McKenzie site was their first choice, well ahead of Helmcken because of location and services.

But they reluctantly accepted the Helmcken site after Health Minister Bob McClelland said the other one was too expensive and the provincial government would not pay its usual share for it.

While the Helmcken site is in View Royal, it is close to the Saanich boundary and Saanich has worried aloud about having to pay up to $1 million in extending services to meet the hospital's needs. Estimates for sewering the Helmcken site range from $344,000 to $642,000.

Regional directors have also argued the Helmcken site does not meet their master plan for strategically placed and co-ordinated hospital development, and that the initial size of 250 beds McClelland put on the new hospital further disrupts planning.

Even with widening they claim the Trans-Canada Highway will generate major traffic problems, for one reason because it separates the rapidly-growing western community from the Helmcken site.

The regional board's resumption of the site battle came with word that R and M Development Ltd., whose principals are Fraser McColl and Gordon Rolston, have of-

See NEW Page 2

—Bill Halkett photo

Bubble Brigade

Heave ho and up she goes!

Well, not quite perhaps. But a 10-man crew from Victoria Paving Co. was certainly putting everything into final preparations today for the erection of the giant bubble that will house Oak Bay's new indoor four-court tennis centre.

Play will begin on the four covered courts on Dec. 1 and the official opening of the centre, which will cost some half-a-million dollars, is set for Dec. 9.

Rich Morris, the owner of the Thermo-Flex company that is supplying the bubble, is here from Salina, Kansas, to oversee the hoist and was there today watching the men roll out the canvas.

"Several hours will be spent checking around the edges to make sure it's well anchored down to provide a complete air seal," explained Oak Bay Recreation Centre director Bill Johnson.

"We expect to put the bubble up early Friday morning," he added. "It only takes 30 minutes to rise once they start blasting the air in."

And the name of the particular model of bubble that Oak Bay will have between its present centre and the high school?

Cloud Nine, it's called. And, quips Johnson:

"That's the nearest most of us will get to Heaven!"

Delay, You Pay Oak Bay Told

Oak Bay was warned at Wednesday's meeting of the Capital Region Board that it will be sent the bill if it causes delays which hike the price of a giant sewage project.

The warning came with word that Oak Bay is still examining alternatives to locating a large sewage pumping station at Shoal Bay, a move vehemently opposed by neighbors earlier this year.

Saanich and Victoria are partners with Oak Bay in the project, which will see some of the sewage from all three municipalities diverted to Clover Point where a new 6,000-foot outfall will discharge it into Juan de Fuca Strait. Raw sewage is now discharged there at tideline.

Part of the plan involves diverting sewage now being dumped at McMicking Point outfall in Oak Bay to the much longer Clover Point outfall and this is what requires the pumping station at Shoal Bay or vicinity.

Victoria Mayor Mike Young and Saanich Mayor Ed Lum expressed concern Wednesday, as did board chairman Jim Campbell, when Oak Bay's representative, Ald. Shirley Dowell, said the site question needs more study.

When Dowell suggested Victoria and Saanich had caused earlier delays in settling on a cost-sharing formula, Campbell said true or not that hardly constitutes a defence for more delays once an agreement had been reached.

In other business, a majority of the board voted against rezoning a 28-acre parcel in Langford where Ridley Brothers want to develop a lumber store and yard initially.

The property, on Jacklin opposite Jenkins, is where a town centre is shown on the draft community plan of the area. Most directors were not opposed to the lumber business but felt it did not require rezoning to extended commercial of such a large parcel. Some suggested the developer proceed under a land-use contract.

Shipyard Mediator Trying

Labor mediator Fred Geddes met union spokesmen in Vancouver today in a further effort to avert a strike in B.C.'s two major shipyards.

Employees at Burrard Dry Dock Ltd. and Yarrows Ltd. and at two subsidiary operations of Quadra Steel Ltd. have voted in favor of a strike action to back contract demands.

Earlier, James McAvoy, of the Joint Shipyards Conference of unions, said Geddes would be asked to withdraw as mediator.

With the mediator out of the picture, unions would be free to serve strike notice.

Campbell Warms To Bawlf Report

Capital Regional District chairman Jim Campbell today said he would like to see the provincial government implement the Bawlf housing report without the proposed threat to withhold grants to unco-operative municipalities.

"The program could work very well but it must be based on help and co-operation, not threats," he said.

Campbell said he had at first been negative toward the report, which was released this month, but now views it favorably based upon a full reading.

"I was concerned about the childish talk about withholding our grants. I believe the government should implement the report soon but without the threats."

The report, written by Recreation and Conservation Minister Sam Bawlf, says the provincial government should ask a regional district to provide a quota of various housing types.

The regional district, in turn, would distribute this quota among the municipalities.

A storm arose over a Bawlf recommendation that any municipality that refuses to meet its quota should lose all provincial government grants.

"That kind of talk is childish," Campbell said.

"We should be co-operating. If the provincial government wants us to do these things, they should encourage us by providing financial assistance. That is the way it should be done," Campbell said.

He said the Capital Regional District would be pleased to receive housing quotas from the provincial government and would distribute these quotas among local municipalities.

"We would give a municipality a quota based upon the idea that it would be reasonable for them to provide that kind of housing.

"If they don't carry out the quota, we (the Capital Regional District board) would be very interested in finding out why. Maybe they have a good reason. Maybe they can't afford it. Then we could decide what we would do about it."

The key to the success of the Bawlf report would be provincial government grants large enough to remove the burden of costs from the municipalities.

"Housing doesn't pay its way in municipal taxes. If the provincial government saddles a municipality with the responsibility to provide housing, it should also supply the funds to help the municipality meet this responsibility."

He said the province and municipality form a client-agent relationship. The province, as client, asks the agent to carry out various tasks but sometimes neglects to pay the agent.

"Every time it (the provincial government) gives a municipality a new task, it should supply the funds to pay for it or it should give the municipality the power to raise the money required. The main problem has been that the government continues to give municipalities new responsibilities without providing the funds."

He said the Bawlf report could help solve the housing problem if it was implemented in a spirit of co-operation.

"There will be no enthusiasm, however, if the government uses threats."

Campbell said he has not altered his opposition to the threats in the Bawlf report but is optimistic the legislation would omit this feature.

"This can work if we all cooperate."

Reserve Asked For Islets Off Oak Bay

A proposal to make the rocky, treeless islets off Oak Bay into an ecological reserve was presented today at the annual meeting of the Provincial Ecological Reserve Committee at the Provincial Museum.

Ecological reserves are part of a world system of reserves dedicated to saving examples of the environment for scientific research and education.

The three main islets involved are Jemmy Jones off Cadboro Bay, Great Chain Island, midway between Oak Bay Marina and Discovery Island, and Alpha Island on the east side of Chatham Island.

The proposal, which includes the sea floor to a depth of five fathoms, was submitted by ERC director Bristol Foster, chairman of the meeting, and Jim Pojar, a biologist with the committee.

Pojar told the resource experts that Great Chain Island and the adjacent islets support the largest sea bird population in the Gulf of Georgia.

Gulls, cormorants, oystercatchers and igeon guillemots nest there, and the floor of the sea, he said, is rich in sea life, such as shell-bearing marine invertebrates and marine plants.

Alpha Island off Chatham, he added, has interesting flora as no sheep graze there.

Pojar also submitted proposals to preserve two river estuaries on the west coast of Vancouver Island because of their importance as feeding grounds for fish, shell fish, sea and shore birds and elk herds.

The first is on the upper part of the Klaskish basin adjacent to Brooks Peninsula.

"It is one of the most interesting estuaries on the Island," he said. "It includes a tidal marsh and a flood plain — the feeding ground of a herd of elk during the winter months.

Pacific oysters, now an endangered species, are also found there.

(Oysters found on the east coast of the island are mostly of Japanese origin.)

The species is pretty scarce," he said. "We should do something to protect them before they are exterminated."

Pojar said the ecological reserve would be about 500 acres, involving mostly marsh and flood lands.

The other estuary is at the head of Tahsish Inlet which forms part of Kyuquot Sound.

"This is the winter feeding grounds of one of the largest elk herds on the island," Pojar said. "Like Klaskish, it is an undisturbed estuary and its watershed largely unlogged."

He also noted both estuaries are important resting places of thousands of migratory birds.

More than 25 other sites for ecological status have yet to be submitted to the committee.

One of these is the Chemainus River estuary which local levels of government and ratepayer groups want protected from industrial or residential developments.

The request for ecological status for the Chemainus River estuary is based on a report published last January by the federal department of environment.

All proposals submitted to the committee are referred to cabinet for approval.

Ask the Times

Q. Over the years I have been trying to find either a breakfast or dinner set with a colored maple leaf pattern but have been unable to find one. Where can one buy either a dinner or breakfast set with colored maple leaf pattern. H.H.

A. A check with Victoria's china stores failed to come up with a solution to your problem. The only set available is at Henry Birks and Sons Ltd., 706 Yates. They have a Bavarian coffee set — coffee pot, cream and sugar, six cups and saucers, and six plates. It sells at $50 but the maple leaves are not brightly colored. The only other maple leaf design is Royal Albert's silver maple ware. This can be ordered as open stock from Elsea's Gift Store, 637 Fort.

HITSCHMANOVA
. . . meeting Monday

USC Campaigner In Town Friday

She wears almost a military type uniform and in her case, it's fitting.

The neat, khaki outfit with its collar and tie and peaked cap is appropriate for a woman who has soldiered her way around the world fighting to help the underprivileged and poor.

Dr. Lotta Hitschmanova, founder and mainspring of the Unitarian Service Committee of Canada, donned the uniform more than 30 years ago in what was then a crusade on behalf of children who survived wartime concentration camps.

Her battle has been waged ever since across Europe, into Korea, Hong Kong, Vietnam, Africa, Bangladesh, Indonesia and Nepal.

Through annual fund-raising and special gifts the USC today supports 14 programs in 12 nations, mostly inspected personally by this diminutive "soldier" once a year.

Dr. Lotta — as she has become known — arrives in Victoria Friday in advance of her pre-Christmas campaign, as she has done for more than 20 years.

She will make personal contracts and address a public meeting Monday at 8 p.m. at the Efpress Hotel on the subject, Tomorrow Could be kind, supported with a slide presentation.

Among those who have praised her work, is Prime Minister Trudeau.

"In the 31 years since Dr. Lotta Hitschmanova organized the USC, a great deal has been accomplished to alleviate suffering and improve the quality of life around the world," he said.

"Under Dr. Hitschamnova's guidance, the USC continues to succeed in and to expand its invaluable programs . . . I am pleased to offer you my wholehearted support."

Logging Show At Sooke For Top Cops

It will be a case of cops and loggers.

The Capital Region Board voted a grant of $4,000 Wednesday to sponsor a "mini-Sooke Day" next August when the Canadian Association of Chiefs of Police holds its annual conference in Victoria.

City police chief Jack Gregory is the association's immediate past president. There will be 400 to 450 police chiefs on hand Aug. 22 to 27.

The "mini-Sooke Day" will consist of a display of logging sports and activities as well as a salmon barbecue.

Aerial Truck Arriving On Friday

Saanich's new aerial truck with its 100-foot ladder will be delivered Friday.

Chief Harold Gains said today the equipment, which cost $140,000, will enable Saanich firefighters to deal with fires in eight-storey buildings.

The highest buildings in the municipality now are five-storeys.

An electronic monitor at the end of the ladder can release water at the rate of 1,500 gallons a minute, Gains said, and will be invaluable in reaching areas too hazardous for firefighters.

The aerial, mounted on an International Harvester truck, was built by the Montreal company of Pierre Thibault.

Driven from Montreal, it arrived in Vancouver on Friday.

Gains said International Harvester's service depot there has been doing warranty work on the truck since then and "ironing out any bugs that showed up during the 4,000 miles (between Montreal and Vancouver)."

This will be the second such piece of equipment in the Greater Victoria area, the first being purchased by the city of Victoria.

After the Snooze, a Five-Year Nightmare

Earl Sutherland, who had an hour's shooze in a bank before robbing it, was sentenced Wednesday in provincial court to five years in prison.

A last-minute application to change his guilty plea to not guilty was rejected by Judge Blake Allan.

The 52-year-old Sutherland was observed sleeping in the lounge area of the Bank of Commerce on Government on Oct. 20.

After about an hour, he got up, walked to a teller handed her a shopping bag and asked for money. He got more than $1,900.

Sutherland then went on a spending spree in Port Angeles and was arrested several days after his return. He had spent most of the money.

Sutherland originally pleaded guilty but when he was to be sentenced Tuesday, lawyer Gordon Macdonald told court he had been retained by the accused with instruction to apply for a change of plea.

He told court Sutherland was an alcoholic and was under the influence of alcohol when he pleaded guilty. Sutherland didn't really appreciate the seriousness of the charge, Macdonald said.

He said that, according to the pre-sentence report, Sutherland was drinking three quarts of hard liquor a day.

That certainly was a phenomenal quantity, the judge agreed with Macdonald, adding he would have to take that allegation with a grain of salt.

"Most people couldn't drink three quarts of milk a day," he said.

In refusing to allow the change of plea, Judge Allan said he was satisfied he had done everything to inform the accused of the severity of the charge at the time he pleaded guilty.

He said he had to consider the cost to the public of a trial and under the circumstances, that cost would be unjustified.

Macdonald asked the judge to consider a two-year sentence with alcohol counselling, but Allan said the charge was too serious for such a light sentence.

He also stressed that Sutherland had a lengthy record — 64 previous convictions for a variety of offences.

★ ★ ★

Mark One Up for the Bicycling Fraternity

By ROGER STONEBANKS
Times Staff

There is no legal duty for a cyclist to give his name and address to a policeman, a Victoria county court judge ruled in Victoria Wednesday.

As a result, said Judge Peter Millward, there can be no obstruction of a police officer when a cyclist refuses this information.

He directed a jury to return a verdict of not guilty for Richard Harvey Moore, 48, accused of obstructing a policeman April 19.

The crown contended that Moore refused to pull over and give his name and address to a policeman after cycling through a red light, and then tried to flee. This, it was argued, constituted obstruction.

Millward, however, ruled in favor of a no-evidence motion presented by defence counsel Doug Christie and called the jury in to hear his reasons.

He said that Section 118 of the Criminal Code, regarding public assistance to a policeman, didn't apply because there was no evidence Moore was given notice to assist the policeman in keeping the peace.

There was notice that Moore had violated the Motor Vehicle Act by going through a red light, but Christie argued a bicycle is not a motor vehicle within the terms of the Motor Vehicle Act.

A "motor vehicle" was defined as a "vehicle" which was defined as "a device in, upon, or by which a person or thing is or may be transported or drawn upon a highway, except a device designed to be moved by human power or used exclusively upon stationary rails or tracks."

Another section states that it is an offence for a person "driving or operating or in charge of a motor vehicle" to refuse to stop when requested by police or give a name and address.

While it "seems incredible," Millward said, Moore, while he was a person operating a bicycle, was not a person driving a vehicle under the Motor Vehicle Act.

He said citizens should cooperate with police and provide their name and address when requested, but there was no duty for cyclists to do this "and where there is no duty there's no obstruction."

Crown counsel Roger Cardinal had argued that Section 173 of the Motor Vehicle Act applied. This says that "in addition to the duties imposed by this section, a person operating a cycle upon a highway has the same rights and duties as a driver of a vehicle."

An appeal by the crown is under consideration, it was learned later.

TORONTO MARKET TRADING

In addition to Canadian Press stock reports, bond and mutual fund prices, market quotations also are supplied by the following firms or agencies: Investment Dealers' Association of Canada, Richardson Securities, Royal Bank of Canada, Pemberton Securities, A. E. Ames & Co., Annett Mackay Ltd., Bongard Leslie & Co. Ltd., and Vancouver Stock Exchange.

TORONTO CLOSING STOCKS
Distributed by CP
Toronto Stock Exchange—Nov. 25

Complete tabulation of Thursday transactions. Quotations in cents unless marked $. z—Odd lot, xd—Ex-dividend, xr—Ex-rights, xw — Ex-warrants. Net change is from previous board-lot closing sale.

Stock	Sales	High A	Low and B	Close	Net Ch'ge
A.G.F.M	z99	147	147	147	
Aby Gln w	z50	72	72	72	
Abitibi	9820	$9¾	9⅝	9⅝	−⅛
Abitbi 10	360	$50¾	50¾	50¾	+¼
Aetna In	1500	60	50	50	+20
Agnico E	500	400	400	400	
Akaitcho	z400	62	62	62	
Albany	z000	29	29	29	
Alt East G	100	$12½	12½	12½	+¼
Alt Energy	1910	$11¾	11¾	11¾	
Alta Gas A	8975	$12⅝	12¾	12⅞	+⅛
Alta G F	325	$26¼	26¼	26¼	
Alta G 9.76	300	$26¼	26¼	26¼	
Alcan	13850	$21⅜	21¼	21½	+⅛
Algoma St	529	$19¼	19	19	
AStel p	200	$26⅛	26⅛	26⅛	
All-Can B	2400	280	270	280	+10
Allarco Dv	400	$10¾	10¾	10¾	
Alminex	100	$6¾	6¾	6¾	+⅛
Alum 3rd p	280	$26¼	26¼	26¼	+¼
Am Bonza	12325	$6¼	5¾	5¾	−⅜
Am Larder	1500	17½	17½	17½	+½
Andres W	100	$8⅛	8⅛	8⅛	
Ang CT 265	z20	$25½	25½	25½	
Ang CT 290	122	$29¼	29¼	29¼	+¼
Ang CT 315	z25	$31½	31½	31½	
Ang U Dev	1000	93	93	93	+3
Aquitaine	7600	$15	14¾	15	
Args 250 p	z120	$28½	28½	28½	
Args 260 p	100	$29	29	29	
Argus B pr	230	$27¾	27¾	27¾	
Asamera	47450	$11⅛	11⅛	11⅛	
Asbestos	2670	$24	24	24	
Atco A	800	$12	11¾	11¾	−⅛
BC Sugar A	450	$22¼	22¼	22¼	
BC Sugar P	z106	$11⅛	11⅛	11⅛	
BP Can	940	$7½	7⅜	7½	+¼
Banister C	450	$8⅛	8⅛	8⅛	−⅛
Bank BC	z10	$20	20	20	
Bank Mtl	10995	$14	13¾	13⅞	−⅛
Bank N S	3438	$40½	39½	40½	+¼
Bankeno	6700	151	145	148	−1
B Cdn Nat	5400	$13¼	13¼	13¼	
Barex	z200	8	8	8	
Becker B p	300	$5⅛	5⅛	5⅛	
Bell Canad	11610	$47	46⅞	47	+⅛
Bell A pr	z10	$46⅞	46⅞	46⅞	
Bell B pr	140	$47	47	47	
Bell C pr	300	$24¾	24¾	24¾	+¼
Bell 2.28	1600	$25⅛	25⅛	25⅛	+⅛
Bell 1.80	2750	$20	19⅞	20	+⅛
Bell Can W	7300	365	345	365	
Beth Cop A	330	$11¼	11¼	11¼	
Big Nama	3500	13	12	12	−3
Bl Hawk	6000	16	16	16	
Black P A	200	365	365	365	
Blakwod A	2000	300	300	300	
Block Bros	200	430	430	430	
Bomac A	1100	300	250	250	−50
Bovis Cor	8300	70	60	70	+10
Bow Valy	3750	$21¼	20⅞	21⅛	+⅛
Bralor Res	1240	300	297	297	−3
Bramalea	1150	$5⅛	5⅛	5⅛	
Brascan A	6783	$10¼	10⅛	10¼	
Brscn 8½ p	580	$25	25	25	
Brenda M	200	$6½	6½	6½	−⅛
Bridger	6750	$7	6⅞	7	
Bright A	100	$6¼	6¼	6¼	−⅛
Brinco	600	350	350	350	
BCFP	5935	$22½	21⅞	21⅞	−1⅛
BC Phone	3100	$13	13	13	
BCPh 4½ p	z5	$47½	47½	47½	
BCPh 6.80	250	$18¼	18¼	18¼	
BCP 10.16 p	22470	$28	27½	27½	
BCP 2.32 p	300	$28½	28⅛	28½	
Bruck A	z50	265	265	265	
Bruck B	z10	90	90	90	
Brunswk	6158	475	460	460	
Budd Auto	1000	$5½	5½	5½	
Budd A w	100	155	155	155	
Bulora Cor	900	14	14	14	−1
Burns Fds	240	$10½	10½	10½	
C					
CAE A	4700	$8¾	8½	8½	
Cad Frv	47124	$9⅝	9½	9⅝	−⅛
Cal Pow A	3800	$31	30¾	31	+⅛
Cal P 7 p	270	$78½	77½	78½	+½
Cal P 7½ p	600	$82⅞	82⅞	82⅞	+⅛
Cal P 9.80	895	$106	106	106	+1
Cal P 9.75	20	$105	105	105	+3
Calmor IB	1300	54	54	54	+2
Camflo	3200	$9⅛	9	9⅛	−⅛
C Chib A	z12	290	290	290	
Camp RL	100	$24¼	24¼	24¼	−¼
Campau A	750	390	380	390	+15
Campau 7p	700	$7	7	7	
CDC pr B	z152	$99	98½	98½	
C Nor West	8600	$6¼	6¼	6¼	+¼
C Pakrs C	z50	$17¼	17¼	17¼	
Can Perm	500	$16	15¾	16	+¼
CS Pete	48000	350	330	340	+10
Can Trust A	2291	$20	19¾	20	+¼
C Trust 7¼	300	$17¼	17½	17¼	+¼
C Tung	1000	435	435	435	−5
C Cablesy	400	$13½	13½	13½	−⅛
Cdn Cel	3780	$6	5¾	5¾	−⅛
CC Man A	600	$21¼	21¼	21¼	+¼
C Ex Gas	4000	$6⅛	6	6⅛	
C Found	z139	285	285	285	
C Found pr	z109	$10	9½	10	
CGE	z15	$22½	22½	22½	
CG Invest	z119	$17¾	17¾	17¾	
C Hidrogas	2500	95	94	95	+5
C Homestd	1700	$6	5⅞	5⅞	−⅛
C Hydro	328	$7⅛	7⅛	7⅛	−⅛
C Hydro pr	z50	$10⅞	10⅞	10⅞	
CI Bk Com	7515	$23⅞	23⅞	23⅞	+⅛
CIL	300	$17⅛	17⅛	17⅛	+⅛
CIL pr	250	$37½	37½	37½	−2½
CI Powr A	300	$14⅛	14½	14⅛	−⅛
CLI Pete	2300	28	28	28	
C Malart	3360	23	23	23	−1
C Marconi	3010	345	345	345	−5
C Merrill	2000	$12	12	12	
C Ocdental	500	$15	14⅞	15	+⅛
CP Inve	4811	$16⅛	16	16¼	−⅛
CP Inve pr	z100	$33¼	32¾	32¾	
CP Ltd	57893	$15⅛	14⅞	14⅞	−⅛
C Reserve	3000	460	450	460	+10
Cdn Sup O	1540	$38	36½	38	+1½
Cdn Tire	110	$37	37	37	+1
Cdn Tire A	1975	$38⅞	37¾	38¾	+½
C Uilties	1250	$12½	12⅛	12⅛	
C Util 5 pr	270	$52¼	52¼	52¼	−¼
C Util $1.25	z50	$24¼	24¼	24¼	
CU 10¼	3240	$27⅝	27½	27⅝	+⅛
C Util w	300	410	410	410	
CWN 5½ p	100	$11½	11½	11½	+¼
Canbra	5000	350	350	350	
Candel Oil	100	$12	12	12	+½
Canron	1000	$20⅛	20⅛	20⅛	−⅛
Capit Div	z100	22	22	22	
Carl OK	3274	276	273	275	−1
Carl A p	104	$22	22	22	+½
Carl B p	650	$26⅛	25¾	25¾	−⅛
Carrier JD	400	131	131	131	
Cassiar	850	$5⅛	5⅛	5⅛	+⅛
Celanese	6535	305	296	305	+5
Cl Est A	200	$10¼	10¼	10¼	
Chib Kay	z500	7	7	7	
Chib M	20000	25	23	25	
Chieftan D	600	$10⅛	10½	10¼	−⅛
Chieftain p	370	$49¼	49¼	49¼	+¼
Chimo	z100	87	87	87	
Chrysler	492	$18⅛	18⅛	18⅛	−⅛
Claiborne	1500	85	85	85	
Coch Will	z100	24	24	24	
Cockfield	200	425	425	425	−10
Cominco	1559	$33¼	33⅛	33¼	
Cominco A	1000	$26¼	26¼	26¼	+⅛
Com Cap	500	345	345	345	−5
C Holiday I	410	360	360	360	+5
Compr Ap	z25	$11½	11½	11½	
Conduit A	z18	305	305	305	
Con Bath A	450	$27¼	27⅛	27¼	+⅛
Con Bldg	700	245	240	240	−15
Con Fardy	2906	282	276	277	−8
C Durham	3000	62	61	61	
C Marben	1500	110	110	110	
C Morisn	1100	149	145	145	−5
Cons Pipe	600	410	410	410	−10
Cons Prot	1000	16	16	16	−2
Con Textle	100	185	185	185	−4
Con Distrb	3300	360	345	360	+10
Cons Gas	9110	$12½	12⅛	12½	
Con Gas B	390	$64½	64	64	+2½
Con Gas D	100	$21	21	21	−¼
Conwest	100	305	305	305	+5
Copeland	100	112	112	112	+1
Cop Fields	226	161	161	161	−4
Corby vt	100	$17⅛	17⅛	17⅛	
Cornat Ind	285	$5⅛	5⅛	5⅛	
Coseka R	15662	395	375	390	+15
Craight	1100	$5½	5½	5½	−⅛
Crain R L	600	$8⅛	8½	8⅛	+⅛
Crestbrk	600	375	370	375	
C Zelrba A	100	$17	17	17	
Cyprus	450	$8⅛	8⅛	8⅛	
D to G					
DRG Ltd A	200	450	450	450	−5
Dale R	325	$8½	8½	8½	+¼
Daon Dev	550	$7¼	7¼	7¼	
Daon A	100	$6½	6½	6½	
D Aragon	24500	21	20½	21	+½
D Eldona	4000	56	55	56	
Denison	800	$52	51¾	52	+¼
Dicknsn	800	405	405	405	
Dome	225	$42¼	42¼	42¼	−¼
D Bridge	1453	$17	17	17	−⅛
Dofasco A	1900	$23¼	23	23⅛	+⅛
Dom Store	100	$13⅛	13⅛	13⅛	−⅛
D Textle A	400	$7⅛	7½	7½	
Domtar	5968	$16⅛	15½	15½	−½
Du Pont	945	$12⅛	12½	12⅛	
East Sul A	2090	115	110	115	+9
Estn Prov	800	275	270	275	
Econ Inv	z50	$12⅛	12⅛	12⅛	
Ego Mines	1500	59	58	58	−1
Electro A	4845	295	280	290	+10
Electro p	200	$45	45	45	−2
Elks Stors	700	$9⅛	9½	9⅛	+⅛
Emco	1450	$5½	5½	5½	
Emco w	900	145	140	140	−6
Exquisite	500	255	255	255	
Falcon C	53520	$5⅝	5½	5½	−⅛
Falcon	360	$31⅛	31	31	−⅛
Fed Ind A	1020	$5¼	5¼	5¼	+35
Fields S	200	$8	7¾	7¾	−¼
F City Fin	300	$12	12	12	+¼
F City F wt	300	$5¼	5¼	5¼	
F Mar	540	47	47	47	+2
Foodcrp Lt	7607	390	380	385	
Foodex S	100	$5¼	5¼	5¼	
Ford Cnda	z80	$88½	88	88¼	
Francana	700	$5½	5¼	5⅛	−¼
Fraser A	100	$21¾	21¾	21¾	
Fraser B	100	$21¾	21¾	21¾	
GEH Steel	300	310	305	305	−5
GSW Cl A	100	$6½	6½	6½	
Gaz Metr	106	$6	6	6	
Gaz 5.40 p	z67	$49	49	49	
Gen Baker	100	445	445	445	+15
G Distrb A	300	$6½	6½	6½	+¼
GMC	269	$70¼	70¼	70¼	+½
Genstar L	5300	$21	20¾	21	
Gnstar L w	200	$6⅛	6⅛	6⅛	−⅛
Gerin 1st p	400	$7⅛	7⅛	7⅛	
Gnt Masct	13100	130	124	130	+6
Giant Yk	z25	$7½	7½	7½	
Gibraltar	575	$5¾	5⅛	5⅛	−⅛
Glendale	325	105	105	105	
Gratt G	100	$23½	23½	23½	
GL Paper	z50	$27⅛	27⅛	27⅛	
GL Pap w	z50	$5	5	5	
GNGas A p	z10	$14½	14½	14½	
Gt West S	1500	288	280	288	−2
Greyhnd C	z200	33	33	33	
Greyhnd	115	$15⅛	15⅛	15⅛	
Guar Trst	4714	$5½	5¼	5¼	−¼
Guard Cap	z20	325	325	325	
Gulf Can	3762	$23¼	23⅛	23¼	−⅛
Gulfstrem	20100	78	68	69	−5
H to L					
Hambro C	200	276	276	276	−5
H Group A	200	310	310	310	−10
Hardee	1500	90	90	90	
Hard Crp A	500	445	440	440	−5
Harlequin	2500	$10½	10½	10½	−½
Harris J A	1600	385	385	385	−15
Hawker A	510	460	455	460	+5
Hayes D A	300	$6	6	6	
Holinger A	250	$28	27½	27½	−½
Home A	1400	$24¾	24½	24¾	+½
Howdn DH	200	$7⅛	7⅛	7⅛	−⅛
Hud Bay A	10490	$14¼	13⅞	14¼	+⅛
H Bay Co	2240	$14¼	14	14	−¼
HB Oil Gas	401	$32	32	32	
Husky Oil	2165	$16¾	16¾	16¾	−¼
Husky B pr	135	$32½	32½	32½	
Husky E w	100	490	490	490	
Hydra Ex	1000	20	20	20	−4
IAC	1700	$15	14¾	14¾	−¼
ITL Ind pr	100	$8	8	8	
IU Intl	1383	$10⅛	10½	10½	
Imasco A	475	$21	20⅞	21	+⅛
Imp Gen	600	350	340	350	
Imp Oil A	5093	$19⅞	19⅛	19⅞	−⅛
INCO A	15870	$28¾	28⅜	28⅜	−⅛
Indusmin	200	$10	10	10	−¼
Inland Gas	100	$9½	9½	9½	+⅛
Inter-City	4251	$6	5⅞	6	
Inter C A p	400	$13¼	13¼	13¼	+¼
Inter C B w	2500	315	310	315	
Int Div	200	151	151	151	+15
IBM	222	$271	269⅛	271	+1
Int Mogul	900	280	280	280	
I Mogul A	900	$11⅛	11⅛	11⅛	+⅛
Int Obaska	12000	5	4	4	
Interpool	1015	$15½	15⅜	15½	−⅛
Int Pipe A	2693	$13	12⅞	12⅞	
Ipsco	100	$11½	11½	11½	
Inv Group	100	$6	6	6	−⅛
Inv Grp A	1705	$6⅛	6⅛	6⅛	−⅛
Inv Grp 5 p	3375	$13½	13¼	13¼	+⅛
Iron Bay T	500	$5¼	5¼	5¼	+⅛
Irwin T A	100	200	200	200	
Island Tel	272	$10⅛	10⅛	10⅛	+⅛
Ivaco A	130	$6⅛	6⅛	6⅛	+⅛
Jannock	125	$7	7	7	
Jannock A	100	$12⅛	12⅛	12⅛	+½
Jannock B	212	$12⅛	12⅛	12⅛	+⅛
Janoc 6 p	1750	$62½	62½	62½	+1½
Joliet	10000	8	8	8	
Kaiser Re	2800	$13	12⅞	12⅞	
Kaiser wt	900	$10	9¾	9¾	
Kaps Tran	3250	65	64	65	+1
Keen Ind	1000	75	75	75	+6
Kelly D A	z48	485	485	485	
Kelsey H	700	$11¼	11¼	11¼	−⅛
Kenting	2128	$17¼	17	17¼	+¼
Kerr A A	733	$12⅛	12¼	12⅛	+⅛
Kerr A B	120	$12⅛	12⅛	12⅛	
K Anacon	z66	14	14	14	
Koffler A	200	465	465	465	+5
Koffler A p	300	$7⅛	7⅛	7⅛	−⅛
Labatt A	2855	$15¾	15⅞	15¾	
Lab jmin	z25	$28⅛	28⅛	28⅛	
Lacana	1080	335	330	330	+5
Laidlaw A	100	$6	6	6	
LOnt Cem	597	310	305	305	−5
L Shore	z2	180	180	180	
Lambd M	z25	145	145	145	
Laurasia	1000	31	31	31	−1
Lau Fin	760	$6⅛	5⅞	5⅞	−⅛
Leigh Inst	2500	199	190	190	−9
Leons Frn	400	$8	7⅞	7⅞	−⅛
Lob Co A	325	290	290	290	+10
Lob Co B	229	275	275	275	−10
Lob Co pr	100	$21⅛	21⅛	21⅛	
Lob Ltd Ap	300	$13½	13½	13½	
Lochiel	900	109	108	109	+1
Loeb M	275	260	260	260	+5
Lost River	2300	246	245	246	+1
Lytton M	600	27	27	27	+1
M to O					
MEPC	1600	$5⅛	5⅛	5⅛	−¼
MICC A	900	$25⅛	25	25⅛	−⅛
MPG Inv p	z50	$12½	12½	12½	
Maclarn A	500	$30½	29¾	30½	
Maclarn B	1000	$30	30	30	−2
MH Cable	250	$10	9¾	9¾	−¼
MB Ltd	9560	$21½	21⅛	21⅛	−⅛
Madeline	1700	88	85	85	−3
Magna Int	100	$19½	19½	19½	−¼
Magnetcs	1000	60	60	60	
Magnum	z20	$22⅛	22⅛	22⅛	
Maislin I	500	250	250	250	
Maistc Wil	1000	155	155	155	
Man Bar	7020	75	74	74	−1
M Lf Gard	z50	$22	22	22	
M Lf Mille	100	$29¼	29¼	29¼	−¼
Maritime	750	$18¼	18½	18¼	−¼
Martim A p	200	$7¼	7¼	7¼	−¼
Markel F	800	490	490	490	
Mass Fer	2204	$20⅛	20¼	20¼	−⅛
Mas F A	350	$27	26⅞	27	+⅛
Mas F B	125	$26⅛	26⅛	26⅛	
Matchan	10000	10	10	10	
Matgmi A	400	$13¼	13⅛	13⅛	−⅛
Mc Adam	z200	35	35	35	
McLaghln	200	$6⅛	6⅛	6⅛	
Melcor	2100	400	390	390	−20
Mercantil	550	$15	14⅞	14⅞	−¼
Merland E	6800	315	310	315	+5
Met Stors p	250	$13¼	13¼	13¼	
Midcon	z75	130	130	130	
Mindamr	1000	13	13	13	−1
Minrl Res	610	160	150	150	−5
Molson A	807	$14¾	14¾	14¾	−¼
Molson B	300	$14½	13⅞	13⅞	+⅛
Moore	4410	$34¾	34½	34¾	+¼
Mt Wright	4500	25	22	22	
Multi Acc	214	345	340	345	
Murphy	1800	$7⅛	7	7	−⅛
NBU Mine	2100	153	151	151	−1
NaChrs I	11300	$5½	5¼	5½	
Nat Sea A	z10	$11⅛	11⅛	11⅛	
Nat Trust	1900	$14½	14½	14½	+½
Neonex	2300	170	170	170	
NB Tel	303	$17¼	17¼	17¼	+¼
NB Tel 1.85	100	$20	20	20	−½
N Dimens	3500	47	45	46	−4
N York Oil	10025	85	82	83	−4
Newconx	400	375	375	375	
Nfld LP A	525	$11½	11½	11½	−¼
Nfld Tel	600	$6¼	6½	6½	−⅛
Niag Struc	z25	$15¼	15¼	15¼	
Nick Rim	7000	11	11	11	+½
Noble M	1000	40	40	40	
Noma A	700	450	450	450	+25
Nor Acme	2500	5	5	5	+1
Noranda A	4098	$28	27¾	27¾	+⅛
Norbaska	1000	12	12	12	−1
Norcen	14022	$10½	10⅛	10½	+⅛
Norcen B	z75	$19	19	19	
Norcn 150	100	$18¾	18¾	18¾	−¼
Norcen w	700	78	78	78	−5
Norlex	14500	8	7½	8	+1½
Normick P	1000	245	245	245	−5
NC Oils	1500	$6⅞	6½	6⅞	
NCO pr	100	$36	36	36	
Nor Tel	6465	$29¼	29⅛	29⅛	−¼
NTecm B w	6900	$11	10½	11	+⅛
Northgat	28100	$5	460	5	−¼
NW Util p	325	$41	40½	40½	−¼
NS Savngs	200	$11½	11½	11½	+⅛
Nu-Wst A	525	$10¾	10¾	10¾	−⅛
Nufort Res	5000	17	17	17	
Numac	6500	$9¾	9⅛	9¾	+¼
OPI Ltd	z50	400	400	400	
Oakwood P	1900	123	121	123	
Obrien	60300	142	132	141	+8
Ocelot B	5100	$8⅛	8	8⅛	+⅛
Orchan A	4000	207	202	202	−8
Oshawa A	5300	335	330	335	
Oshawa w	1800	5	5	5	−1½
P to S					
Pac Coper	1500	107	100	100	−5
Pac Pete	6250	$25½	25⅛	25½	
Page Pet	2200	270	265	265	+5
Paloma P	z76	215	215	215	
Pamour A	2900	310	295	295	−15
PanCan P	1333	$21½	21⅛	21⅛	−⅛
Pango Gld	1000	22	22	22	−2
Patino N V	100	$16½	16½	16½	
Pe Ben O	500	215	210	210	−5
Peerless	1400	350	310	350	+20
Pembin A	257	325	325	325	−20
Pembin B	z40	320	320	320	
Penningtn	z25	$7¼	7¼	7¼	
P Dept S	701	415	415	415	+10
Petrofina	300	$14¼	14¼	14¼	+⅛
Petrol	1500	210	207	210	+5
Peyto Oils	4700	410	405	410	+10
Pine Point	350	$27⅛	27¼	27¼	−¼
Place G	19600	31	30	31	
Placer	130	$17½	17½	17½	−¼
Plysr 840	400	$25	25	25	
Pop Shops	700	465	460	460	−15
Pow Corp A	1383	$7½	7¼	7½	+¼
Pow C 5	2150	$7¼	7¼	7¼	−¼
Preston	100	$13½	13½	13½	
Price Co	1253	$10⅛	10⅛	10⅛	−¼
Qasar Pet	400	$8⅛	8⅛	8⅛	−⅛
Que Man	3000	14	14	14	−2
Q Mattgmi	1000	18	18	18	+1
Que Sturg	1500	77	76	76	+1
Que Tel	200	$16	16	16	
Que Tel B p	600	$8½	8½	8½	−⅛
Ram	1000	480	480	480	
Ranger	3150	$16⅛	16¼	16¼	
Rayrock	1000	65	65	65	
Redpath A	100	$25	25	25	+¼
Redstone	2000	38½	38	38	
Reed Pap A	2100	$10	9¾	10	+⅛
Reed Osir A	500	$6⅛	6⅛	6⅛	
Reichhold	100	$21¼	21¼	21¼	
Reitman	120	$9	9	9	−¾
Reitman A	168	$8½	8½	8½	−1¼
Repub Res	500	125	125	125	−5
Res Servic	500	92	92	92	
Revelstk	500	$6¼	6¼	6¼	
Revnu Prp	1740	65	65	65	
Reynold p	z50	$44	44	44	
Rileys D	z100	76	76	76	
Rio Algom	100	$27¼	27¼	27¼	−⅛
Rio 580 pr	z5	$63	63	63	
R Little	200	154	154	154	−1
Rolland	1100	415	400	400	−25
Roman	600	$16¾	16⅛	16¾	+⅛
Ronyx Cor	14500	142	135	142	+7
Rothm 2p	700	$14¾	14½	14¾	
Rothmn w	2100	50	50	50	+5
Royal Bnk	92858	$25	24⅞	24½	−⅛
Russel H	1200	$8⅛	8¼	8¼	−⅛
Scot York	666	160	160	160	
Scotts	6850	$7½	7½	7½	
Seagram	3388	$20⅛	20½	20⅛	
Seaway pr	1200	$6	6	6	+⅛
Shaw LE A	100	$7	7	7	
Shell Can	11020	$13¾	13⅛	13¾	
Sherritt A	6622	$5⅛	5	5⅛	−⅛
Siebens	2500	$12⅛	12¼	12⅛	+¼
Silvmq	7000	29	28	28	+1
Simco Eri	1700	265	255	265	+5
Simps	101248	$5⅛	5	5¼	−⅛
Simpson S	2300	$8½	8¼	8¼	−⅛
Sklar M	1000	163	163	163	−6
Sklar W	500	75	75	75	−9
Slater Stl	1200	$7½	7¼	7¼	
Sogepet	500	80	80	80	+5
Southm A	350	$19	19	19	+¼
Spooner	1800	22	21½	22	
St Brodcst	z25	$7¼	7¼	7¼	
Stelco A	7265	$23¼	22½	23	+½
Steep R	304	182	182	182	+1
Steetley I	100	$10⅛	10⅛	10⅛	
Steinbg A	500	$13¾	13¾	13¾	−¼
Steintron	100	460	460	460	
Sulivan A	2150	110	108	108	+3
Sunbrst E	1400	7	7	7	
Systems D	175	205	205	205	−5
T to Z					
Teck Cor A	1464	490	480	490	+15
Tel Metr B	100	$6⅛	6⅛	6⅛	
Tex-Sol	3000	13	13	13	+3
Txsglf	3025	$29¾	29⅛	29⅛	
Texmont	z500	9	9	9	
Thom Ind	500	$7	7	7	+⅛
Toromont	2006	230	225	230	
Tor Dm Bk	10242	$18	17⅞	17½	−⅛
Total Pet	3600	$5⅛	5¼	5¼	−⅛
Total P A p	200	$12½	12½	12½	
Traders A	510	$13⅛	13⅛	13⅛	
Traders B	200	$13	13	13	+¼
Trade 4½ p	100	$46	46	46	
Trader B p	z50	$23½	23½	23½	
Tr 10¼	100	$10¾	10¾	10¾	−⅛
Trade 7½ p	z25	$37½	37½	37½	
Trader 69 w	100	340	340	340	−10
Tr Can Res	2000	57	56	57	+1
Trns Mt A	625	$9¼	9⅛	9¼	+¼
Transair	z75	155	155	155	
TrCan PL	4589	$12⅛	11¾	11¾	−⅛
TrCan B pr	100	$32½	32½	32½	−½
TrCan C pr	1050	$42	42	42	−¼
Trimac A	500	$6	5⅞	6	
Trizec Crp	100	$10¼	10¼	10¼	−⅛
Tru-Wall	400	165	156	156	−9
Turbo R	200	202	202	202	−1
Ulster Pet	z200	57	57	57	
Unican S	1000	185	185	185	+5
Un Ac 1p	210	$43½	43½	43½	+3¼
UnAcc B1p	z25	$43½	43½	43½	
UnAcc C1p	z40	$43	43	43	
Un Carbid	100	$18½	18½	18½	−¼
UGas A	18321	$8½	8⅛	8½	+⅛
UGas 5½	z25	$29⅛	29⅛	29⅛	
UGas 8¾	100	$20⅛	20⅛	20⅛	+¼
Union Oil	6528	$8½	8½	8½	
U Cdn Shar	1000	$11	11	11	+⅛
U Canso	7250	$6	5⅞	6	+⅛
U Corp B	359	$11⅛	11⅛	11⅛	
U Keno	100	$6⅛	6⅛	6⅛	
U Siscoe	1600	$6	5⅞	5⅞	+⅛
UW OG	500	40	40	40	+3
Univr Gas	1800	$7¾	7½	7¾	
Versatile	200	$12⅛	12⅛	12⅛	
Versatil A	2800	$12⅛	12¼	12⅛	−⅛
Vespar	500	20	20	20	
Vestgron	100	$12½	12½	12½	+¼
Vic G Tr	z20	$24¾	24¾	24¾	
Vic G Tr pr	1500	$31	31	31	+1
Voyager P	4250	$15½	15	15	−⅛
Wajax A	800	$12¼	12⅛	12⅛	−⅛
Walk GW A	3097	$26⅛	25¾	26	−¼
Wal Redkp	100	200	200	200	−5
Warn Can	500	$6¼	6	6	−¼
Wrintn	500	260	260	260	+5
Weidwod	1760	$12	12	12	+⅛
Wburn wt	300	340	340	340	−60
Wcoast Pt	1000	$6½	6⅜	6⅜	+⅛
W Pet A p	1025	$13½	13	13	−⅛
Wcoast T	10964	$24¾	24½	24¾	−¼
Wcost 8½ p	100	$51¼	51¼	51¼	
Wcoast w	3900	335	325	330	−10
Westeel	200	$12⅜	12⅛	12⅛	
W Bcas C p	200	$27	27	27	−4
West Mine	6850	465	445	450	−20
Westfield	9500	140	130	140	
Westnhse	1500	$21	20¾	20¾	−¾
Westmill	300	195	195	195	+15
Weston	2560	$11¼	10½	11¼	+⅛
Wstn 4½p	z45	$45¼	45¼	45¼	
Whithorse	600	156	155	155	−3
Willroy	1100	100	100	100	
Woodreef	11500	80	79	79	
Woodwd A	277	$16⅛	16⅛	16⅛	
Yk Bear	5600	285	270	284	+10
Y Lambton	z400	52	52	52	
Yukon C	31500	147	146	147	+2
Zellers	2200	295	285	290	−5
Trust Units					
BBC R wt	2000	220	220	220	
BM-Rt un	1999	$13⅛	13⅛	13⅛	
BM-RT wt	8056	200	193	200	+9
C Perm un	4600	$8½	8½	8½	−⅛
Heitman u	740	$6⅛	6⅛	6⅛	−⅛
Heitman w	z240	16	14½	16	
TD Relt w	1450	103	102	102	−1

U.S. MARKETS CLOSED

U.S. markets are closed today, Thursday, for the American Thanksgiving Day holiday.

Markets re-open Friday at normal hours. Canadian markets are not affected.

Toronto Market Moderately Low

TORONTO (CP) — The Toronto stock market was moderately lower in light mid-afternoon trading Thursday.

Among industrials, Maclaren Power B fell 2 to $30, Westinghouse Canada ¾ to $20¾, Domtar ¾ to $15½, Molson A ¾ to $14¾ and Royal Bank ⅜ to $24½.

Northgate Exploration dropped 45 cents to $4.80, Falconbridge Copper ⅜ to $5½ and Western Mines 25 cents to $4.45. Aetna Investments rose 30 cents to 60 cents and Teck Corp. A 15 cents to $4.90.

Asamera Oil slipped ½ to $11⅜, Total Pete North America ⅛ to $5¼ and Pan-Canadian Pete ⅛ to $21⅛. Numac Oil and Gas was up ½ to $9½ and Canadian Southern Pete 10 cents to $3.40.

Montreal

MONTREAL (CP) — Prices were mixed in light to moderate afternoon trading today on the Montreal Stock Exchange.

Volume at 2:30 p.m. EST was 168,700 shares, compared with 227,800 shares traded up to the same time Wednesday.

Celanese Canada was up five cents at $3.05, Unity Bank of Canada five cents at $2.80 and Canadian Tire A ½ at $38¾. Peerless Rug Ltd. was off 30 cents at $3.00, Canadian Pacific Ltd. ⅛ at $14⅞ and Bell Canada ⅛ at $46⅞.

London

LONDON (CP) — Prices were narrowly mixed in light trading on the London stock market today.

The Financial Times index was down 0.2 to 298.8 in mid-session trading.

Industrials eased, while oil prices rose fractionally. Gold issues slipped after early gains.

Canadian stocks were lower.

Tax on Auto Parts Has 'Hidden Barbs'

TORONTO (CP) — A spokesman for the Automotive Industries Association of Canada says federal proposals to change the method of collecting sales tax for auto parts "is full of hidden barbs."

Charles Batty, speaking to a service club on behalf of the 700-member association, was referring to the federal proposal to collect the tax at the wholesale rather than the manufacturers' level.

At the same time, the government proposes to reduce the tax to 10 per cent from 12 per cent. While this looks good on the surface, "it's full of hidden barbs," he said.

"If it is equitable, as they state, why not place it at the retail level? Does the government oppose this because it would be shown to the consumer, whereas now it is a hidden tax on the price of goods."

Batty, general manager of Federal Mogul Canada Ltd., said consumers in Western Canada will be hurt because the tax includes the cost of transportation.

"The Westerner already pays a goodly chunk more for manufactured goods from Ontario and Quebec," he said. "Now Prime Minister Trudeau and his accomplices propose the tax be calculated on top of that.

"The 2 per cent reduction gains him much merit in the East and the West pays for it."

INSULATED GLASS
ALLIED GLASS
Victoria 388-5108
"Anything in Glass"
11-25

Study Finds B.C. Ideal For Wood Manufacture

A market study by the Purchasing Management Association of Canada could lead to an expansion of manufactured wood products in British Columbia, says provincial purchasing commission chairman Art Charlton.

He said B.C. is ideally suited to manufacture furniture and other wood products because there is an abundance of raw materials, all that is needed is the market.

The Purchasing Management Association is trying to locate that market.

The association is asking its 4,000 members what products they would buy from Canadian firms if the goods were available. Then it takes this market information to a manufacturer, shows him the foreign-made product, and urges him to make a Canadian equivalent.

Charlton said this process is just starting in B.C. Provincial Finance Minister Evan Wolfe has expressed interest in the national market survey and apointed Charlton as British Columbia's liaison with the Purchasing Management Association of Canada.

The B.C. study will emphasis possible wood products, especially office furnishing, Charlton said. In addition, a wide range of other wood products, including small items like axe handles, will be considered for B.C. production.

Charlton stressed that his role will be to assist the national association in its market study and official policy statements and announcements would come later from the provincial government.

The campaign was launched following a visit by W. H. Porter, the national president of the purchasing association.

He said Canada's trade deficit in fully manufactured goods could reach $12 billion this year, based upon a recent pattern of a $2 billion increase each year.

Based upon a calculation by economists that each $1 billion represents 20,000 jobs, Canada has lost 220,000 jobs to other countries this year because of the low level of manufacturing here.

In 1973 the trade deficit (manufactured good only) was $6 billion. It rose to $8 billion in 1974 and to $10 billion last year.

The national association believes its Canada-wide campaign can reduce this deficit by $3 billion and might add 60,000 new jobs to the Canadian economy.

Most of these jobs would go to Ontario, the manufacturing centre of Canada, but some could come to British Columbia.

Charlton said that while wood creates the main opportunity for B.C. industry, there is a potential for a plastics industry here as well.

He said he would be studying the whole range of products but the accent would be on wood, with plastics a secondary alternative.

It might be some time before the market studies resulted in new industries for B.C., he said.

CLOSING

TORONTO

154 industrials	164.43, dn	.06
12 golds	288.76, dn	2.11
29 base metals	75.45, dn	.31
19 western oils	202.72, up	1.25

Volume: 2 million.

Calgary Livestock

CALGARY (CP) — Receipts to 11 a.m. at the Calgary Public Stockyards totalled 1,600 head of cattle and calves.

A normal run of slaughter steers and cows with slight receipts of all other classes. Slaughter steers met a good demand from local buyers, kind and condition considered. Slaughter heifers and D1-2 cows met a moderate demand while D3-4 cows traded active and met good demand from local and export buyers. Slaughter steers traded steady. The few slaughter heifers sold were of medium quality and traded at steady prices. All other classes of slaughter cows traded steady.

Bologna bulls traded steady, sales to $25.

A1-2 steers over 1,000 pounds 37.50-38.60, A1-2 under 1,000 pounds 37-38, A3-4 35-37, B and C 30-35. Heifers A1-2 over 850 pounds 32.50-33.60. B and C 27-31. Cows D1-2 16-17, D3 15-16, D 14-15. Bulls, good, 22-24.

A light run of common and medium feeder cattle and stock calves met a moderate demand at steady prices. Butcher calves sold steady.

VANCOUVER

Trading Moderate

VANCOUVER (CP) — Prices were mixed in moderate trading on the Vancouver Stock Exchange today. Volume at 11 a.m. was 974,109.

Interpublishing was most active in the industrials, staying unchanged at $3 on a volume of 30,200 shares. International Centura Industries was unchanged at .10 on 2,500 and Athabasca Columbia Resources was unchanged at .60 on 2,500. Newmark Resources was unchanged at .37 on 2,000 and Ionarc Smelters was unchanged at .14. George Sparling was unchanged at .20.

On the resource and development board, San Jacinto Explorations was up .01½ at .17 on 362,000. Holofile Technology dropped .18 to $1.75 on 32,600. Balfour Mining Ltd. was up .03 at .50 on 23,300 and New Pyramid Gold dropped one-half cent to .11½ on 19,500. Colt Resources Ltd. dropped .01 to .90.

On the curb exchange, Mundee Mines Ltd. was up .06 at .90 on 28,625 and Lemans Resources was up .02 at .30 on 20,500. Valdez Resources was up .05 at $1.25 on 18,600. Gentry Oil and Gas remained unchanged at .50 on 18,500. Envoy Resources remained unchanged at .50 and Nahatlatch Resources Ltd. remained unchanged at .31½.

DIVIDENDS

Alminex Ltd., 13 cents, increase of one cent, payable Dec. 29; record Dec. 13; xd Dec. 9.

Canadian Cablesystems Ltd., 8.5 cents payable Dec. 31; record Dec. 16; xd Dec. 14.

Canadian Petroleum Ltd., 46 cents, semi-annual, increase of 3 cents, payable Dec. 30; record Dec. 3; xd Dec. 1.

Canron Ltd., 42 cents, increase of 3 cents, payable Jan. 3; record Dec. 10; xd Dec. 8.

Cara Operations, 22 cents, semi-annual, payable Dec. 15; record Dec. 2; xd Nov. 30.

Crows Nest Industries Ltd., 12.5 cents, plus an extra 4 cents, payable Dec. 31; record Dec. 10 xd Dec. 8.

Federal Industries Ltd., class A, 10 cents; class B, 8.5 cents; both payable Jan. 1; record Dec. 10; xd Dec. 8.

Federal Pioneer Ltd., class A, 17 cents; payable Feb. 1; record Jan. 3; xd Dec. 30.

EARLY QUOTES

VANCOUVER 10:15 A.M. STOCKS
By The Canadian Press

Following are 10:15 a.m. PST prices on a selected list of stocks provided by the Vancouver Stock Exchange. Net change is from previous day's close.

Stock	Sales	High	Low	10:15	Ch'ge
Resource and Development					
S. Jcinto	212000	16½	15½	16	+½
Holofi	30200	195	174	174	−19
Balfour	22800	52	50	50	+3
New Pyr	16500	11½	11	11	−1
Henriet	9500	91	86	90	+2
Futurty	8000	4	4	4	
S Stndrd	7000	73	70	70	−2
BX Dev	6100	174	168	174	+7
Pnebell	6000	10	10	10	
Barier R	6000	52	51	51	
INDUSTRIALS					
Intrpub	30000	286	270	270	
Intl Cent	2500	10	10	10	
Ath Col	2500	60	60	60	
Nwmrk	2000	37	37	37	
G Spring	1000	20	20	20	
Grouse	1000	120	120	120	

Gold Futures

Gold Futures, U.S. Funds, Wpg.—

400-Ounce Contracts

	Open	High	Low	Close
Jan 77	131.50	131.50	131.10	131.30
Apr 77	133.40	133.40	132.70	132.90
Jly 77	134.80	135.10	134.70	134.80
Oct 77	137.80	137.80	136.30	136.40
Jan 78	—	—	—	139.70

Wednesday volume: 64 contracts.

100-Ounce Contracts

	Open	High	Low	Close
Nov 76	—	—	—	131.75
Feb 77	—	—	—	132.70
May 77	134.00	134.10	133.80	134.10
Aug 77	—	—	—	136.00
Nov 77	—	—	—	138.10

Wednesday volume: 12 contracts.

TODAY'S GRAIN PRICES

WINNIPEG (CP) — Prices were mixed in featureless trading today on the Winnipeg Commodity Exchange.

Low market interest was attributed to the fact that U.S. markets are closed for the Thanksgiving holiday in that country.

Wednesday's trading volumes were 95,000 bushels and 160 metric tons of feed wheat; 107,000 bushels and 560 metric tons of oats; 444,000 bushels and 3,820 metric tons of barley; 164,000 bushels and 1,600 metric tons of rye; 188,000 bushels and 3,400 metric tons of flax; and 609,000 bushels and 3,260 metric tons of rapeseed.

	High	Low	Close
Flax			
Dec	675	669	670
May	275.00	274.80	275.00
Jly	—	—	279.00
Rapeseed Thunder Bay			
Dec	—	—	540
May	—	—	240.00
Jly	—	—	242.00
Rapeseed Vancouver			
Nov	—	—	587
Jan	594	588½	594
Mar	263.70	263.00	263.70
Jun	—	—	262.30
Rye			
Dec	225	222½	225
May	93.80	92.60	93.60
Jly	—	—	93.40
Barley			
Dec	197½	191	197½
May	92.90	89.80	92.90
Jly	—	—	91.90
Oats			
Dec	123¾	122	123¾
May	81.60	80.50	81.60
Jly	—	—	81.00
Feed Wheat			
Dec	285¾	280	285¾
May	103.90	103.00	103.90
Jly	—	—	98.00

NEW YORK

WEDNESDAY

Alcan	21½	Ces-Ohio	38⅞	Homestake	36⅛	Polaroid	37⅛
Alcoa	53⅜	Chrysler	18⅞	Honeywell	44⅛	Proc Gam	94⅞
All Chm	33⅛	Coca-Cola	80⅞	In Steel	47¼	RCA	25⅞
Al-Chlm	25	Col-Palm	25¼	IBM	271	Rep St	31
Am Air	19⅝	Comsat	28⅞	Int Harv	29¾	Revlon	43⅞
Am Brnds	42⅛	Colt-Data	23⅛	Int Nick	28½	Safeway	45¼
Am Bcast	37⅞	Con Edison	18¾	Int Paper	67⅛	Schlumb	98½
Am Can	35⅞	Cons Oil	9¾	Int Tel T	31¼	Scott Paper	17⅛
Am El P	23⅛	Crown Cork	18¾	Johns-Mann	35¼	Sears Roe	69⅛
Am Metal	54½	Crown Zell	44⅞	Kaiser Alum	32¾	Shell Oil	78¼
Am Motor	3⅞	Delta	32¼	Kennecott	26⅞	Singer	17½
Am Smelt	15	Disney	44⅞	Kraft	44⅛	Sperry	44⅞
Am Tel T	61½	Dow Chem	39⅞	Kresges	42¼	Stand Cal	35⅞
AMF Inc	18¼	Du Pont	124½	Ling-Tem	11⅞	Sun Oil	42½
Ampex	5⅛	Ea Air	8⅞	Lit Indus	12¼	Sun Oil	42½
Anaconda	27¾	East Kodak	83⅞	Lock Air	6⅛	Sth Pac	34⅞
Ash Oil	29¼	El Paso	13¾	Matsu	20	Talley	8½
Atl Rich	57¼	Exxon	50⅞	McDon Doug	23⅛	Teledyne	67⅞
Avco	14	Fair Cam	41	Merck	66⅞	Telex	2¾
Avon	48⅞	Fed n Mt	16¾	Mer Ly	24⅛	Texaco	25⅞
Bel How	18⅛	Firestone	23	Minn M M	58⅛	Tex Gulf	29½
Bendix	40¼	Ford Mot	55¼	Minn M M	58⅛	TWA	11¼
Beth St	36¼	Ga Skog	23¾	Mobile Oil	59⅛	Un Carb	56⅞
Boeing	43⅛	Gen Dyn	53¾	Monsanto	81¼	Un Pac	98⅞
Boise Cas	30½	Gen El	51½	Motorola	52½	Un Oil	52⅞
Borden	32⅞	Gen F	30¼	NCR Corp	33¾	Uniroyal	8
Bo-War	26⅞	Gen Mot	70⅞	Natomas	35¼	Ual Inc	24⅞
Bri My	64⅞	Gen E	29⅞	Newmont	26⅛	Un Br	7⅛
Brunswick	14⅞	Gen Tire	25¼	Nort Si	20	U.S. St	47⅛
Burl Ind	28¼	Geo Pac	36	Owens-Ill	52	West Air	9¾
Burl Nor	44¾	Gillette	26	Pac Gas	23⅞	Westse	16⅛
Burroughs	91⅞	Goodyear	23¼	Pan Am	4⅞	Wey	47⅛
Caterpill	57¼	Greyh	23¼	Pepso	81	Wolw	23¾
Col Bcast	54⅞	Greyh	14¾	Phil Mor	62⅞	Wometco	11⅞
Celanese	44⅛	Gulf Oil	27⅞	Ph Pete	60⅛	Xerox	59¼
Chase Man	28⅞	Hilt	20	Pit Bowes	14⅛	Zenith	26¼

VANCOUVER CLOSING STOCKS

WEDNESDAY

Stock	Sales	High	Low	Close	Net Ch'ge
Resource and Development					
Aalen	6000	10	9½	10	
Adanac	2000	18	18	18	
And Mns	4000	21	21	21	
Anglo Bo	4100	145	140	144	−1
Arex Rs	z200	25	25	25	
Balfour	67500	51	40	47	+8
Barier R	14700	53	51	51	−2
Bath N	5000	58	57	57	−1
Belcra	1000	7	7	7	
Blmorl	500	49	49	49	
B Giant	2000	10	8	8	
Bow Rvr	1500	20	20	20	
BX Dev	19550	170	164	167	+2
Cd Nat re	500	345	345	345	
Car Bell	3200	9	9	9	
Carolin	20400	150	145	150	+10
Castle	560	55	55	55	
Chanda	740	49	49	49	
Chnl Gld	2400	11	11	11	
Charltn	4500	15½	15½	15½	+½
Chatex	5000	13	12	13	
Cheyen	5418	95	94	95	
Chrmx	7000	12	11	12	−1
Cima	z250	24	24	24	
Clayme	4500	52	50	50	−2
Colby	13500	78	77	77	−2
Clman A	z12	445	445	445	
Clman B	366	500	460	500	
Colt Ltd	12500	27	26½	27	+1
Comet	7500	45	44	44	
Con Res	20500	56	52	55	+3
C Bound	2500	15	15	15	
Cons Col	12300	13	12	12	
Cns Klco	4500	27	25	25	−2
Con Trn	2500	30	30	30	
Cop Ex	4000	10	9	10	+½
Coynex	1500	180	175	180	+5
Cree Lk	1800	360	340	360	+30
Cube Re	1000	18	16½	16½	+½
Cypres	8500	18	17	18	+1
Dus Mac	1500	48	46	46	−2
Enex	3000	24	24	24	
Giant Ex	2000	4¼	4¼	4¼	
Gbrltar	100	$5¾	5¼	5¼	
G Gate	1000	24	24	24	+1
Gdn Gnt	4500	15	13	15	+2½
Gldn Std	2500	14½	13	14½	+1
Grando	7000	7	7	7	
Gr Prx A	1125	142	140	142	
G N Pete	2500	16	16	16	
Greid E	1872	6½	6½	6½	+½
Gsa Res	17100	133	122	130	+7
Henriet	2000	88	87	88	−1
Hihawk	3000	13	13	13	
Holofi	16400	195	190	193	+2
Iti Bmc	2800	55	54	54	−1
Joy Ind	3500	31	31	31	−1
Kamad	6000	20	19	19	−1
Kent E	3000	20	20	20	+2
Knobby	2500	47	45	45	−6
Lmc Res	14500	38½	35	35	−4
LP Ind	1000	9½	9½	9½	
Makao	1000	12	12	12	
Marge	z240	10	10	10	
Mark V	1500	78	78	78	
Mntry A	4500	4	4	4	
Mtn Stat	20000	50	46	49	+4
Nevex	2500	11	11	11	
New Pyr	7000	12	12	12	
Nthair	11100	146	145	146	−1
Ntrn egl	1666	7½	7½	7½	−1½
Nuspar	5500	17	16	17	
Oxbow	3200	121	118	118	−3
Pcifc Rs	19500	53	52	52	−1
Pthfndr	3000	25	24	24	
Peel	2500	6	6	6	
Pegsus	z200	39	39	39	
P Point	200	$27⅛	27⅛	27⅛	
Prince	11000	11	9	11	+3
QC Exp	3300	116	110	110	−10
Qtsino	9000	10	10	10	
Rac Ind	4000	17	15	15	−2
Reniks	2000	20	20	20	
Rio Plat	1000	18	18	18	
Rosmc	z400	7	7	7	
Ryslo	3000	4	4	4	
S Jcinto	96000	16	15	15	−½
Saxton	2000	16	15	15	
Seaforh	12000	18	18	18	
Seneca	8200	123	116	122	+6
Silmil	16249	73	60	60	−16
Slr City	500	3	3	3	−2
S Spring	4000	16	16	16	
S Stndrd	3500	75	72	72	−3
Skat Res	1000	66	65	65	
Sonc Ry	4500	19	17	17	−2
Stall Lak	1000	40	40	40	
Stampd	2000	340	325	330	−5
Thor Ex	24500	85	80	80	−5
Thundr	8000	19	17	19	
Tnta Hill	3000	15	15	15	−½
Tint Slv	5000	23	22	23	+2
Torngn	2000	32	31½	31½	−½
Tyee	13000	60	59	60	+1
Unt Chef	z100	14	14	14	
U Hrne	6150	105	102	105	+1
Westld	24000	57	54	54	−1
Vally Cu	800	56	[illegible]	[illegible]	
Vntrl	2000	10	10	10	+1
Vestor	2000	39	38½	38½	−1½
Wicom	1500	66	66	66	
W Aera	z125	39	39	39	−9
W Mines	500	465	465	465	
W Ring H	1500	170	170	170	
Wharf	1500	20	20	20	
Yukn Gd	7000	30	27	27	
Warrants and Rights					
Colt Wt C	500	7	7	7	−2
Pac re wt	8500	17	17	17	
INDUSTRIALS					
Al Ven P	300	175	155	155	
Ath Col	500	60	60	60	+10
BBC Un	500	$14	14	14	
B Cdn E	200	$25½	25½	25½	
Block	400	430	430	430	
Cda Dev	10	$98⅛	98⅛	98⅛	−⅛
Cantor	1000	$5⅛	5⅛	5⅛	+⅛
Daon Dv	500	$7¾	7¾	7¾	
Doman	400	430	430	430	−10
Finning	100	$13¼	13¼	13¼	−¼
Gestalt	1000	26	26	26	−1
Grouse	1300	125	120	120	−5
Ionarc	1200	14	14	14	
Kaiser	100	$12⅞	12⅞	12⅞	
Keg Res	3078	80	80	80	
M B	3100	$21⅛	21⅛	21⅛	
PN Gas	500	300	290	290	
Potter	125	405	405	405	−15
Proflex	1500	15	15	15	
G Spring	1000	20	20	20	
Warrants and Rights					
Kasr Wt	100	$9⅛	9⅛	9⅛	
VANCOUVER CURB EXCHANGE					
Abaca	6700	25	24	24	−2
Acplmo	2000	3	3	3	
Adar	2000	5	5	5	
Amca	11000	10	10	10	+1
Arctic	z100	3	3	3	
Aurus	2500	65	63	63	−2
Avinch	1300	285	280	280	−5
Bch Gld	8000	11½	9	9	−3
Betina	3500	39	38	39	
Bonevil	1000	15½	15½	15½	−½
Br Res	335540	23	22	22	
Brican	11000	25	25	25	
BPI	2000	61	61	61	
Brn Mns	2000	36	36	36	
Bur Gld	6000	16	15	16	+½
C T Exp	6300	190	185	188	−2
Cadet	2500	3½	3	3	
Canrex	6500	35	35	35	
Canzna	2000	23	23	23	−2
Caprice	2000	12	11½	11½	+1½
Chanel	2500	3	3	3	
Cleaver	3000	32	31	32	+2
Cst Int	4500	30	26	26	−4
Cobre	2500	10	10	10	
Con Mon	15000	4	4	4	
Corval	500	14	14	14	−1
Dasher	500	5	5	5	
Dual res	2400	145	144	145	
Dune Mi	1000	40	39	39	
Edina	5000	10	10	10	
Focus R	500	95	95	95	
Gbx Mns	6500	55	54	54	−1
Gentry	35000	50	47	50	+4
Geoqus	2000	19	19	19	
Gillia Mi	5000	12	12	12	
Gold Vly	12000	5	5	5	+1
Grn Res	1500	12	12	12	−3
Grn Ex	1000	70	70	70	
Hesca	3000	19½	19½	19½	+1½
Hub	1000	27	27	27	
I Graph	660	80	80	80	−5
IShasta	18000	30	29	30	+2
Island M	500	7¼	7¼	7¼	
Kndahr	11300	32	31	32	−3
Kariba	5000	3½	3½	3½	+½
Kendal	1820	3	3	3	
Lmans	6000	28	27	28	+2
Mace Te	z200	63	63	63	
Mcleod	3000	18	17½	18	
Mns Dor	15500	60	58	59	
Mt Grnd	1900	32	32	32	
Mtneer	5500	17	17	17	+1
Mndee	40500	85	78	84	+6
Nahat R	9500	31½	31	31½	+½
Nl Cal	500	55	55	55	−2
Nomad	3000	10	10	10	−2
Norco	3500	29	28	28	
Norwin	3000	10½	10	10	
Nu Enry	2500	50	49½	50	
Olymp	5000	30	30	30	
Orina	1500	10	10	10	
Ptrowt	3000	13	12	13	+1
Phlco Rs	1500	31	31	31	−4
Premir	2000	11	11	11	
Rainbw	3500	41	38	38	−6
Regenc	5500	116	116	116	
Rockel	8500	11	11	11	−2
Ruskin	4000	90	90	90	
Sanil Ind	10100	30	28	30	+4
Satrn Rs	16000	63	60	60	−6
Sea Chm	10000	7½	7½	7½	
Slvr Fls	500	35	35	35	
Skast	1000	12	12	12	+1
Sov	2000	15½	15	15	
S S Ice	2000	26	26	26	
Susie Gd	1500	17	17	17	
Syn Trc	4400	115	105	106	−9
Tandm	3500	18	16	16	−2
Trado	1000	6	6	6	
Vidz Res	70700	120	120	120	
Wstley	2000	45	45	45	
Yukndn	500	5	5	5	

The Eternity Ring.
What a great way to tell her she's still the greatest!

Your wedding day. Hectic and a little wild, but wonderful! It doesn't seem all that long ago, does it? And now another anniversary is coming up. Perhaps it's your 8th, your 10th, your 12th?

Think about giving her a Birks Eternity Ring...one of our many circles of 14kt. gold set with diamonds. An Eternity Ring is a promise for the future, just like your wedding band was. Only this time it's a promise you can make without crossing your fingers for good luck.

From the top, clockwise: **$225., $475., $1200., $350., $700., $450.**

CHARGEX BIRKS JEWELLERS master charge

706 Yates Street Hillside Shopping Centre
11-25